

Information Sheet

North Route Proposal for Kirkwood Lift Station Rerouting

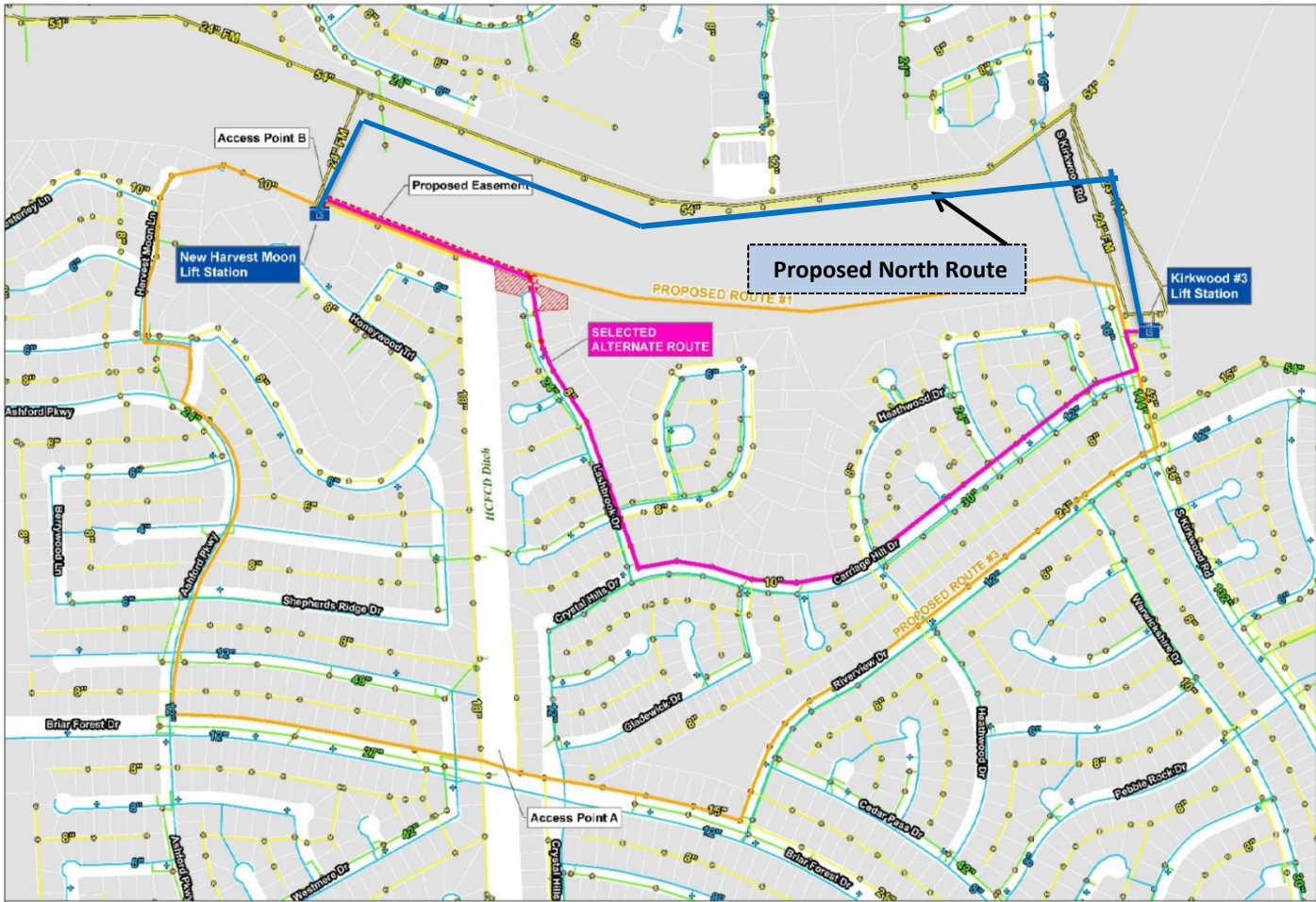

Description

In this proposal the sewer pipeline would be rerouted under the Bayou, then west along the north side of the Bayou to Harvest Moon L.S. and then pass under the Bayou again to the lift station.

Proposal Advantages

The North Route avoids routing the pipeline through the Heathlake neighborhood and avoids the wilderness area along the south side of the Bayou. It is also shorter than the chosen route through the neighborhood.

Questions for PWE

Are inverted siphons in use at other locations in Houston?