# 2022
# CIP TOWN HALL
# DISTRICT MEETING



1

# American Rescue Plan Act
# Allocation & Community Engagement

Houston will receive $607.9 million in State and Local Fiscal Recovery Funds (SLFRF) to respond to the pandemic and its negative economic effects.

First received $303.9 million in May 2021, will receive additional $303.9 million in May of 2022.

Visit **houstontx.gov/arpa** for additional information on approved priority projects and to participate in a survey to gauge community interests.

Visite el sitio web anterior para participar en una encuesta en español para evaluar los intereses de la comunidad en los usos de ARPA

# LET'S TALK ABOUT

Infrastructure Preservation

Project Highlights

EngageHouston.org

(Questions & Answers)

# INFRASTRUCTURE PRESERVATION

REPAIR

**standard operations & maintenance**
mow ditches, patch potholes, 3-1-1 calls for service

REHAB

**planned improvements to extend life of infrastructure**
local drainage projects, panel replacements, intersection safety

RECONSTRUCT

**large projects to replace & expand infrastructure systems**
storm sewer upgrades, neighborhood drainage, street improvements, thoroughfares

# NORTH CANAL

**TYPE** DRAINAGE

**COST** $131 MILLION

**START** SPRING 2024

**COMPLETED** WINTER 2027

**LOCATION** YALE/HEIGHTS, NORTH CANAL AND SOUTH CANAL

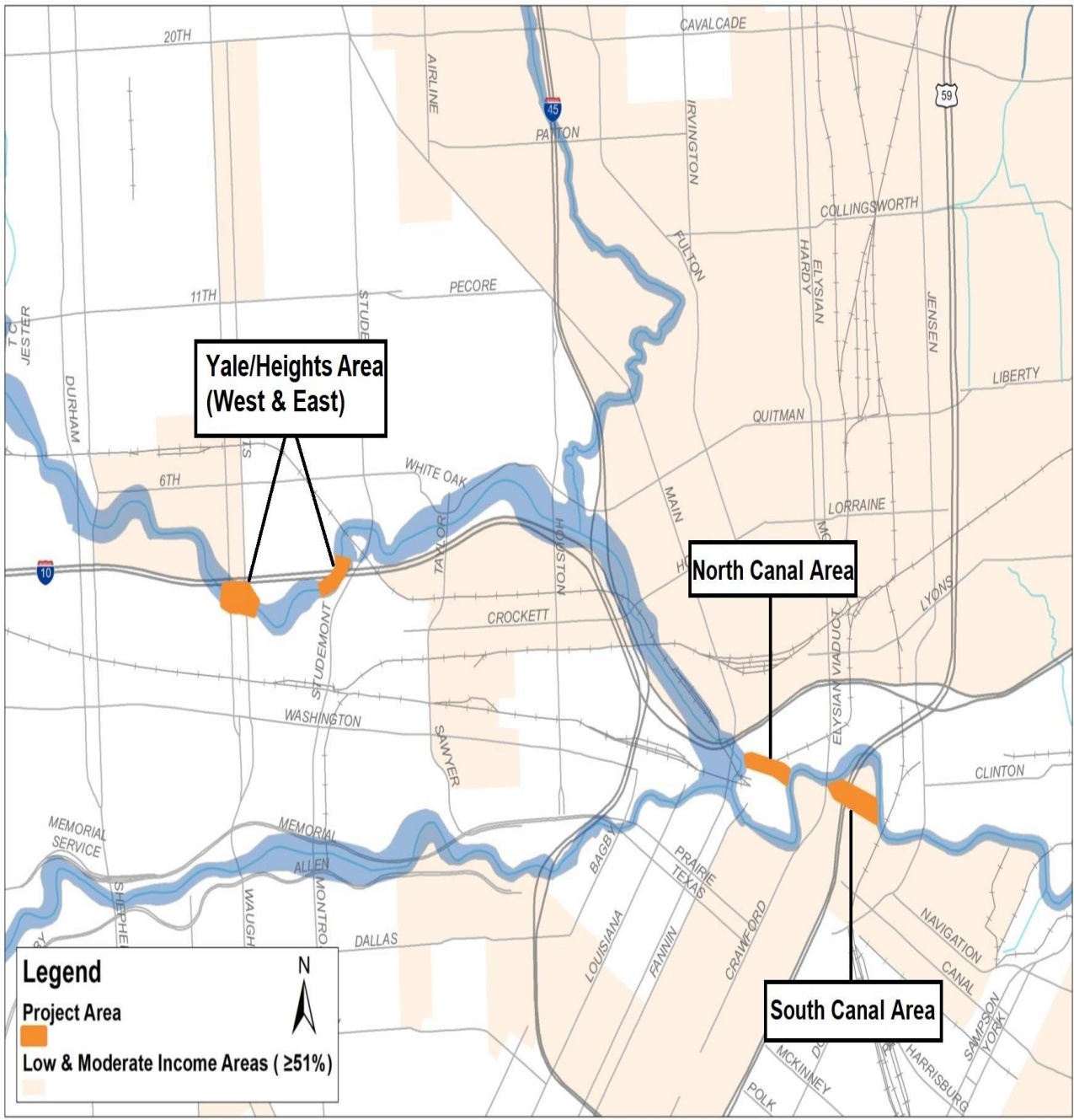

# LITTLE YORK

**TYPE** DRAINAGE

**COST** $10.1 MILLION

**START** SUMMER 2020

**COMPLETED** SPRING 2022

HOUSTON PUBLIC WORKS

# SOUTH LOCKWOOD

**TYPE** PAVING

**COST** $7.7 MILLION

**START** FALL 2022

**COMPLETE** SUMMER 2024

**LOCATION** SOUTH LOCKWOOD FROM NORTH OF CRITES ST TO SUBUBAN ST

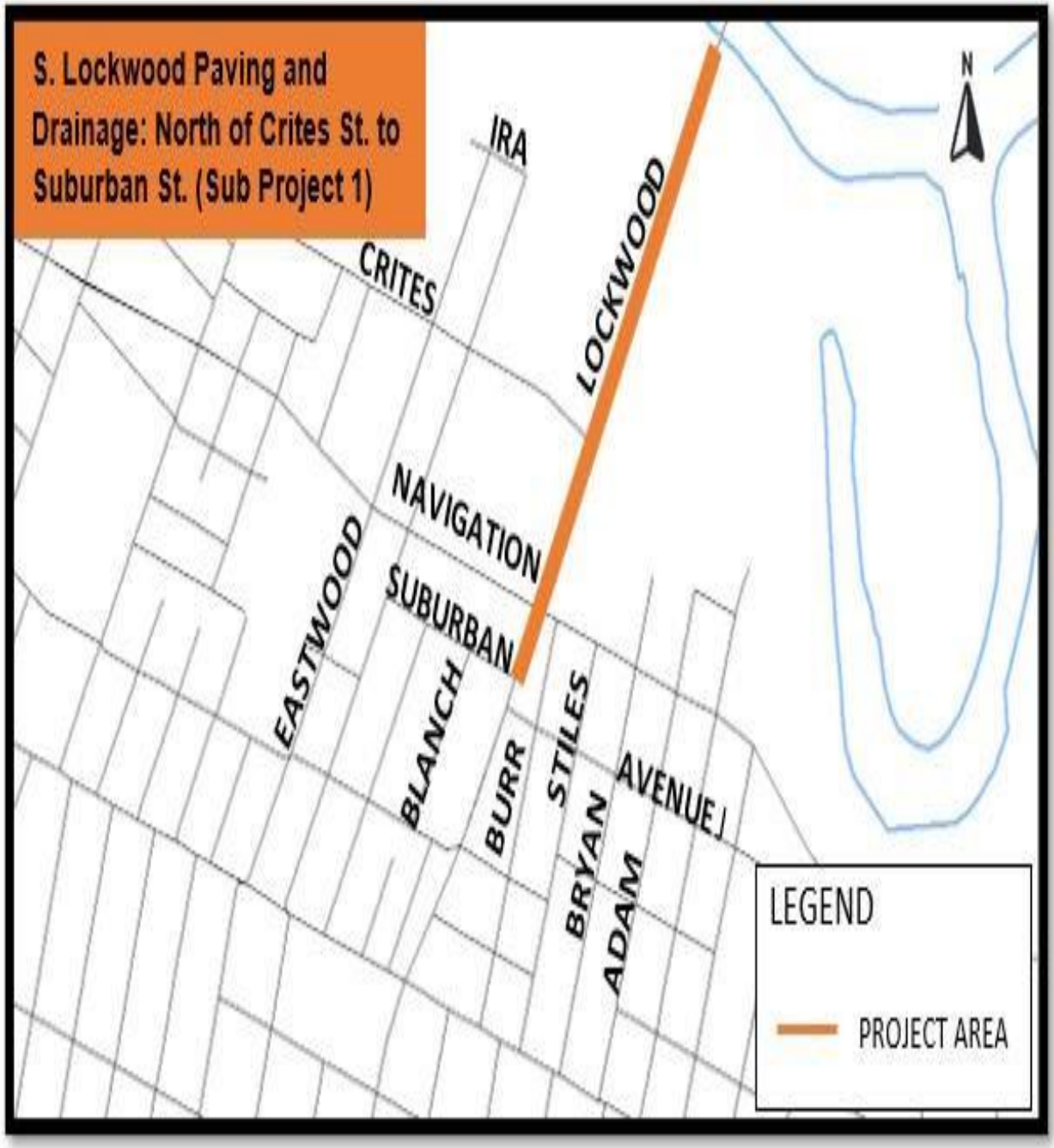

# BONITA GARDENS

**TYPE** DRAINAGE

**COST** $9.5 MILLION

**START** FALL 2021

**COMPLETED** SPRING 2023

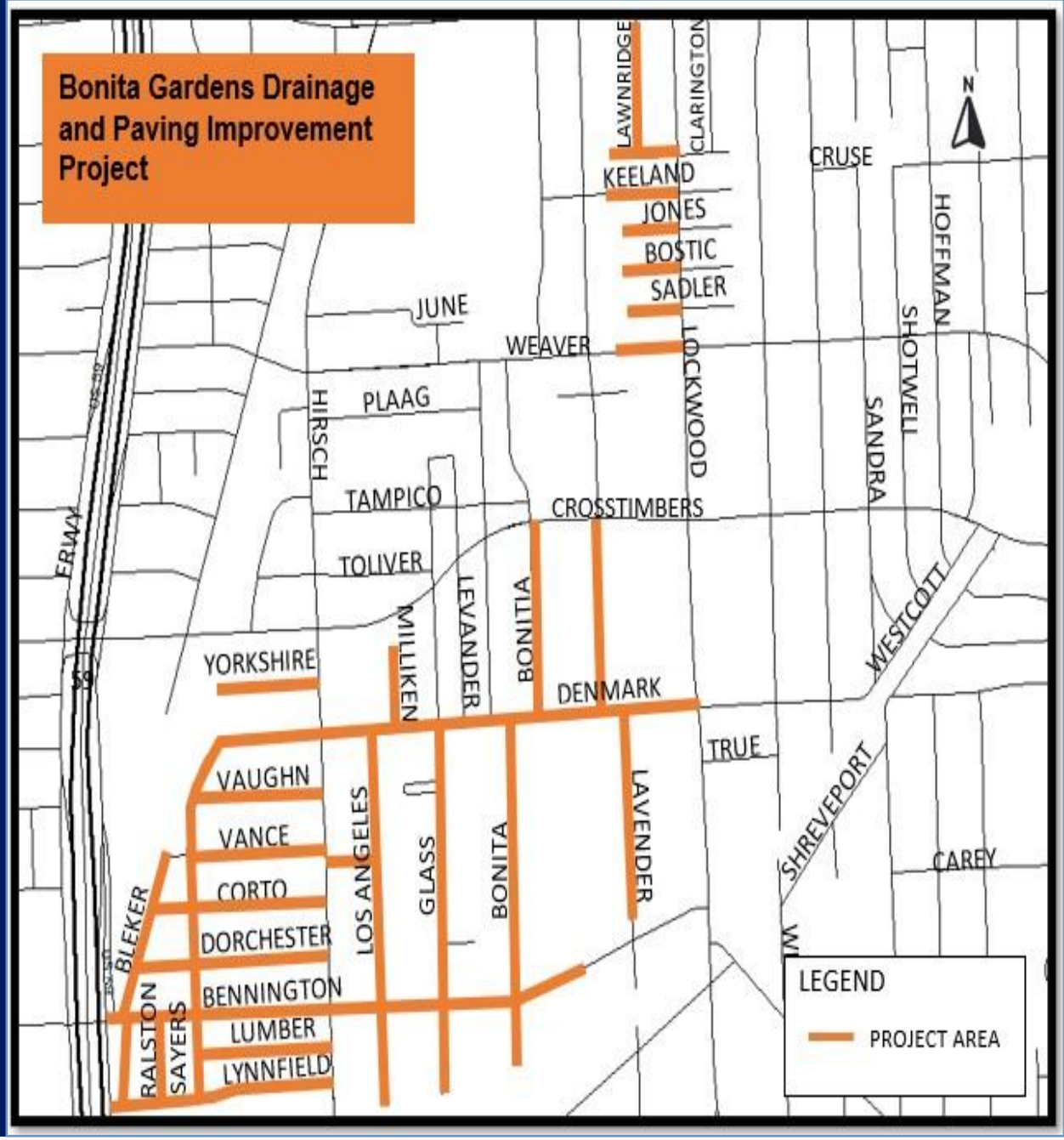

# NORTHSIDE/ NORTHLINE

**TYPE** DRAINAGE

**COST** $10.7 MILLION

**START** WINTER 2021

**COMPLETED** WINTER 2023

# HOUSTON HEIGHTS

**TYPE** PAVING

**COST** $14.6 MILLION

**START** WINTER 2022

**COMPLETED** FALL 2023

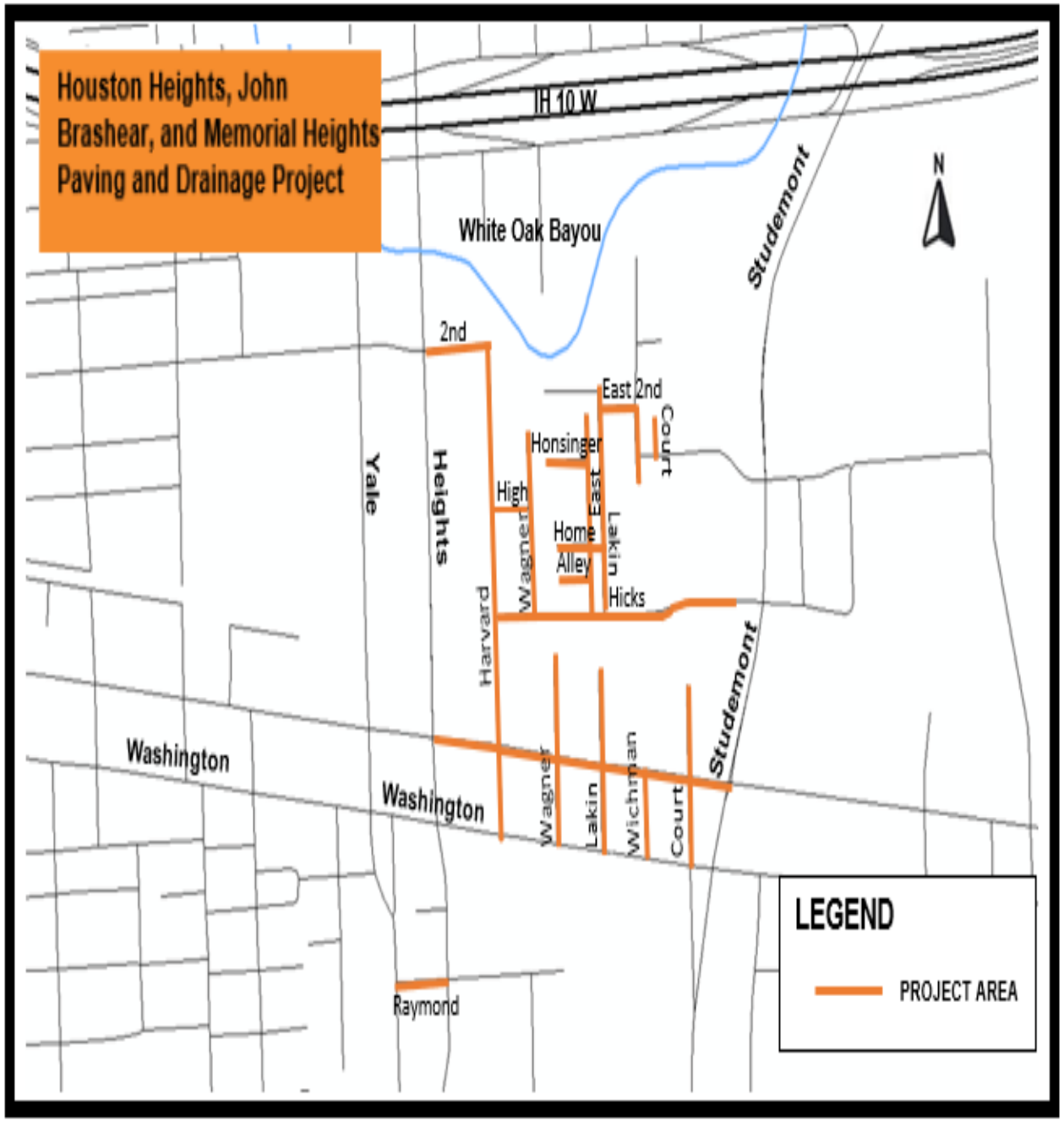

# REHABILITATION PROJECTS

**TYPE** LOCAL DRAINAGE STORMWATER ACTION PLAN

**START** ON-GOING

**FUNDS** DRAINAGE

**LOCATIONS**

VISIT:
BuildHoustonForward.org

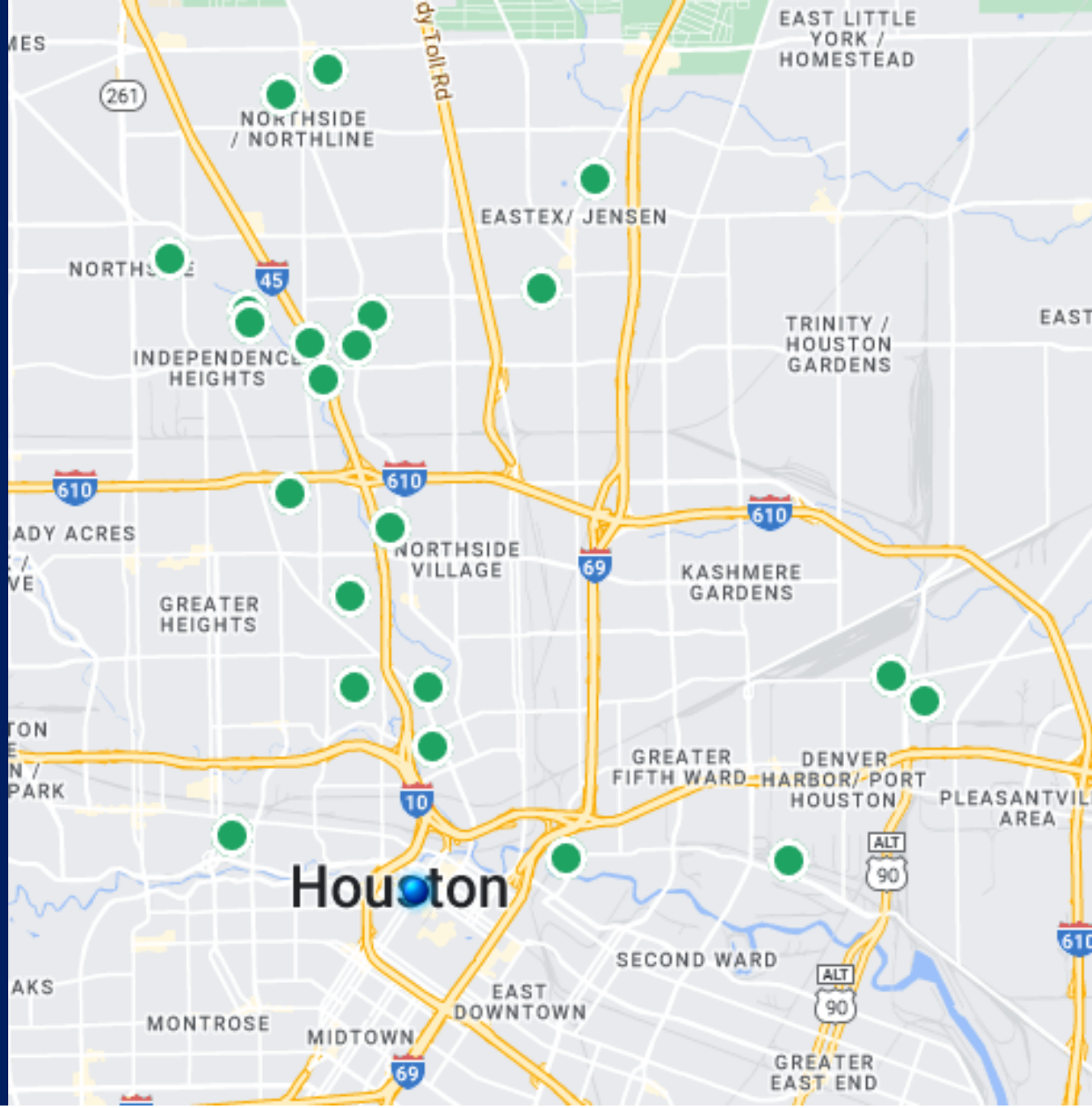

# REHABILITATION PROJECTS

**TYPE** STREET REHABILITATION

**START** ON-GOING

**FUNDS** THIRD PARTY SOURCES

**LOCATIONS**

VISIT:
BuildHoustonForward.org

# SELENA QUINTANILLA PEREZ DENVER HARBOR PARK

**TYPE** SITE & PLAYGROUND IMPROVEMENTS

**COST** $1 MILLION

**START** Fall 2024

**COMPLETED** Summer 2025

**LOCATION**
6402 MARKET ST

# EAST SUNSET HEIGHTS

**TYPE** PARK DEVELOPMENT

**COST** $2 MILLION

**START** Summer 2023

**COMPLETED** Summer 2024

**LOCATION**
6000 NORTH MAIN ST

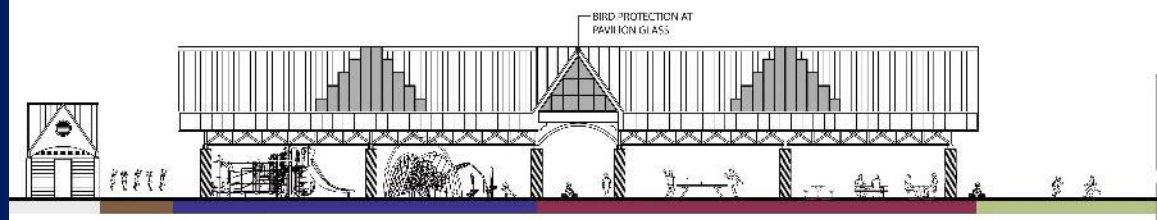


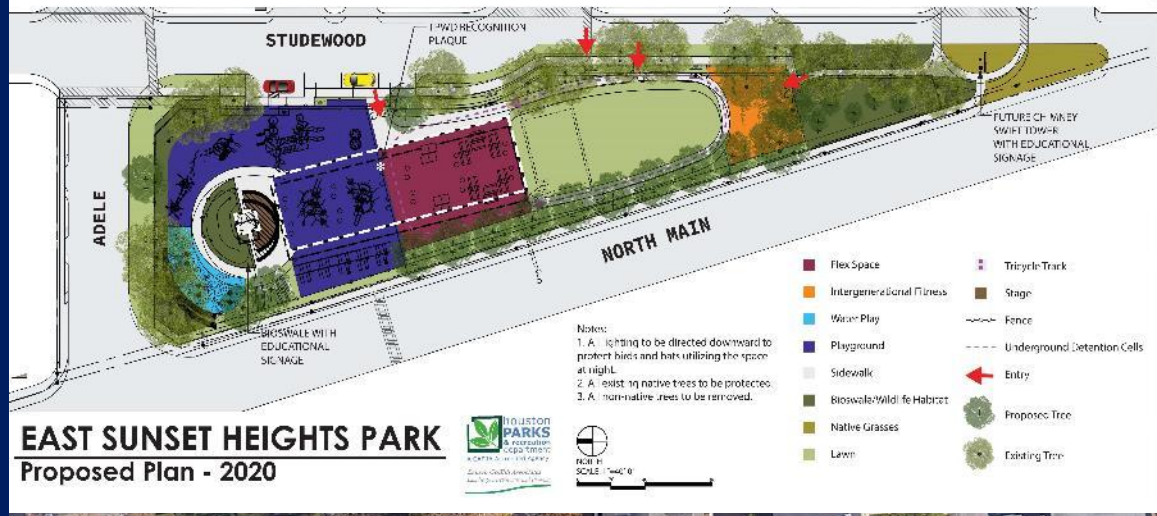


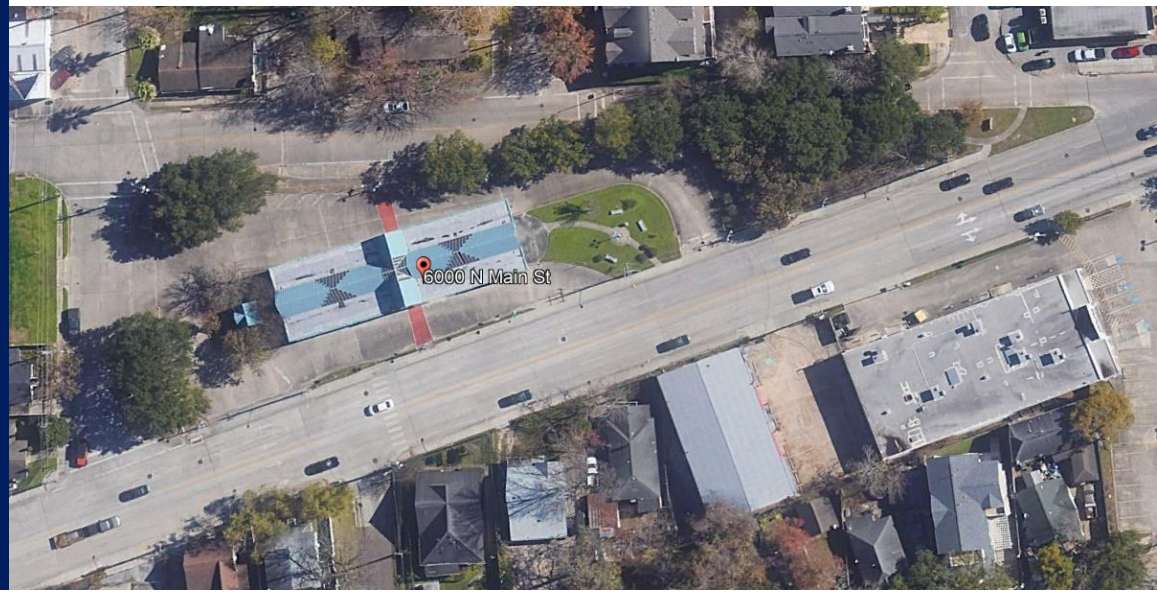

# HENDERSON PARK

## “Love Our Parks”

**TYPE** PARK UPGRADES

**COST** $272,000

**START** Winter 2021

**COMPLETED** Spring 2022

**LOCATION**
4250 ELYSIAN ST

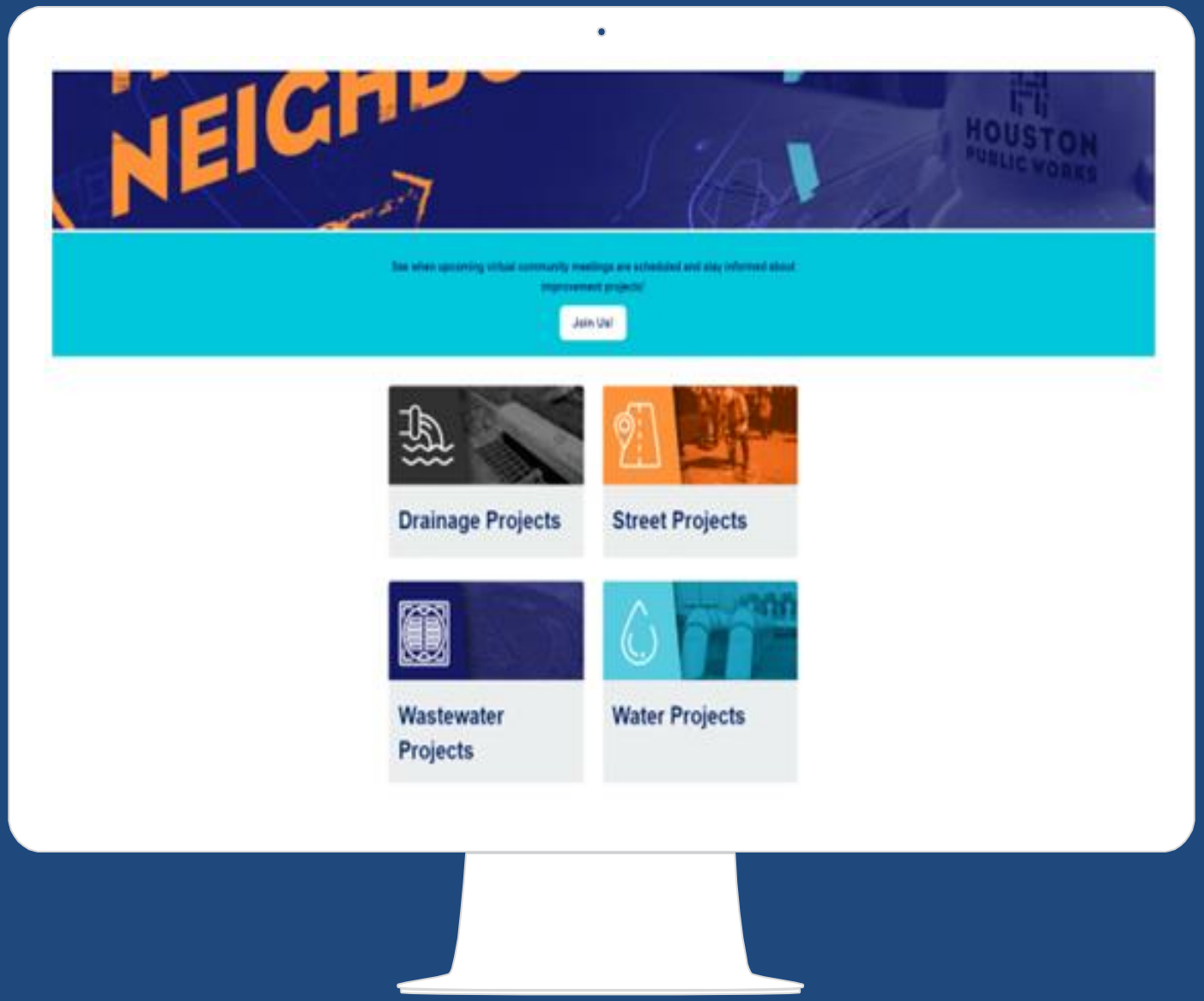

# ENGAGEHOUSTON.ORG

# THANK YOU!

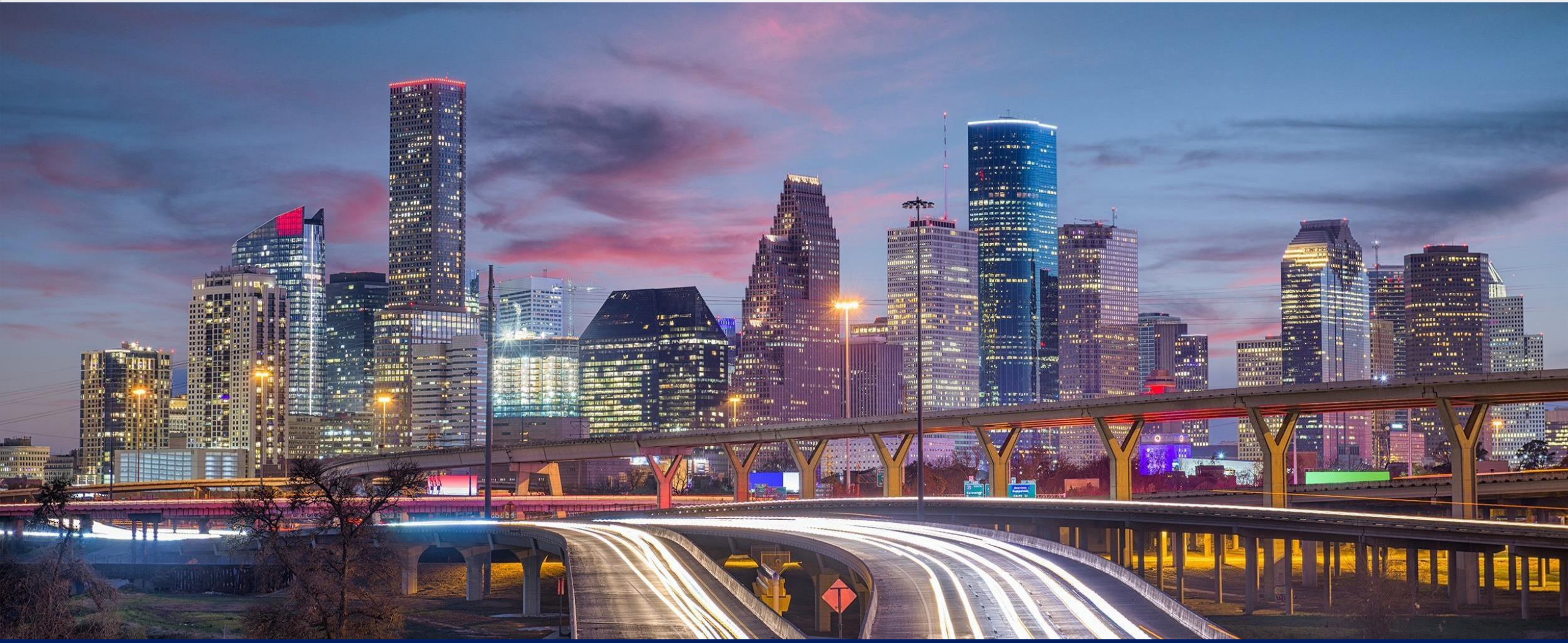

HOUSTON PUBLIC WORKS