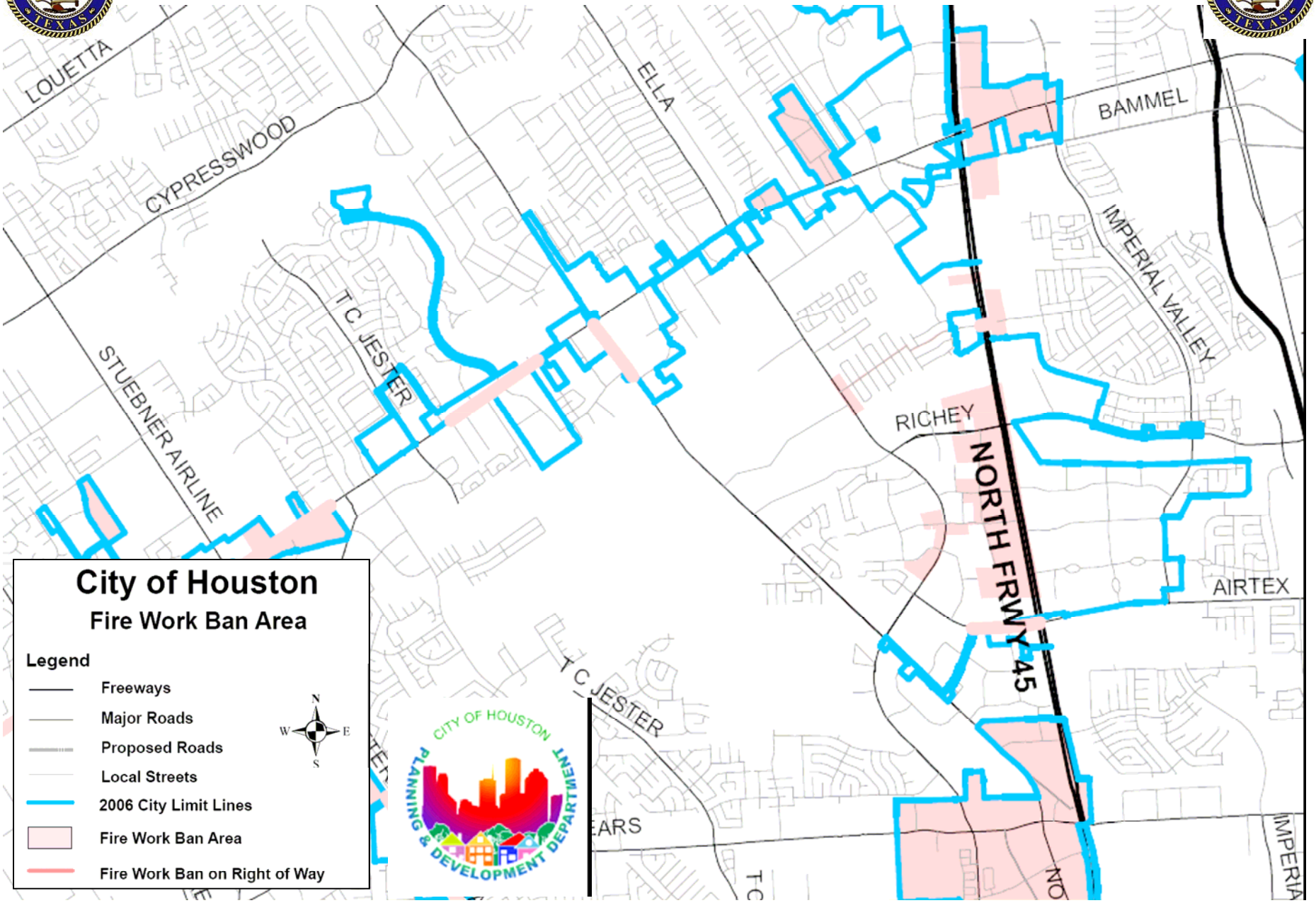City of Houston Fireworks Ban - Area 7