10.52 Acres
on Prestigious Allen Parkway

1701 Allen Parkway Houston, Texas 77019

Property is located along Gillette Street between Allen Parkway and W. Dallas

- **Frontage on 3 streets**
  388' on Allen Parkway
  520' on West Dallas
  1148' on Gillette
- Across Allen Parkway from Eleanor Tinsley Park
- Neighbors the Federal Reserve Bank

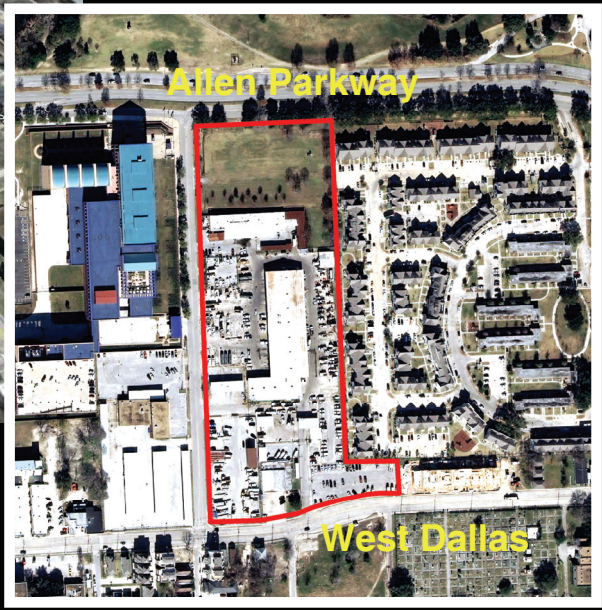

BROKER PARTICIPATION OFFERED

PROPERTY TO BE SOLD BY SEALED BID

Bids due February 17, 2011

Call 832-393-8062 for details

www.houstontx.gov/realbids

Disclaimer: All measurements are approximate. See Bid Specifications on City of Houston website for due diligence materials and bidding details.