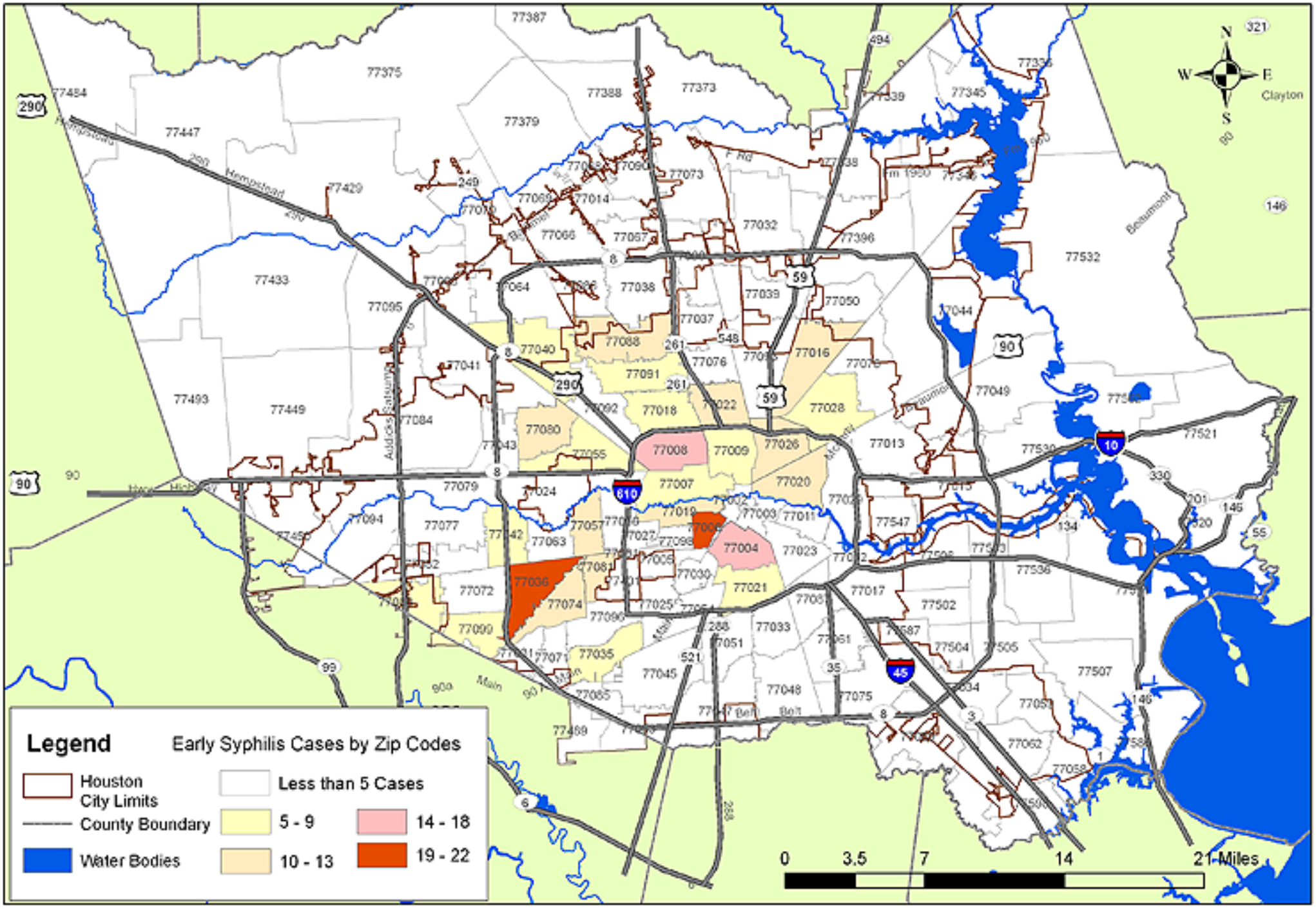EARLY SYPHILIS CASES FOR HOUSTON /HARRIS COUNTY, 2005