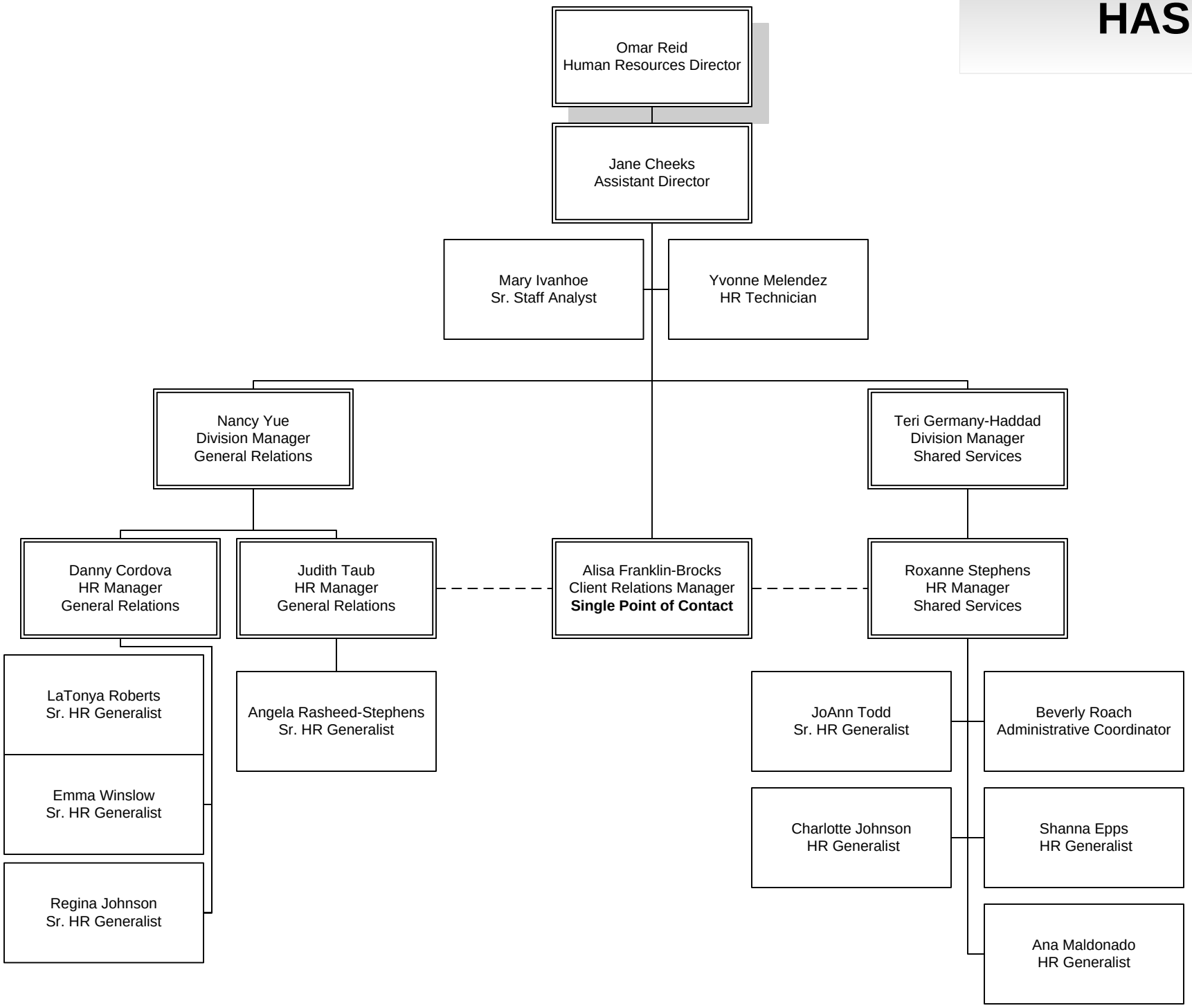Client Relations HAS