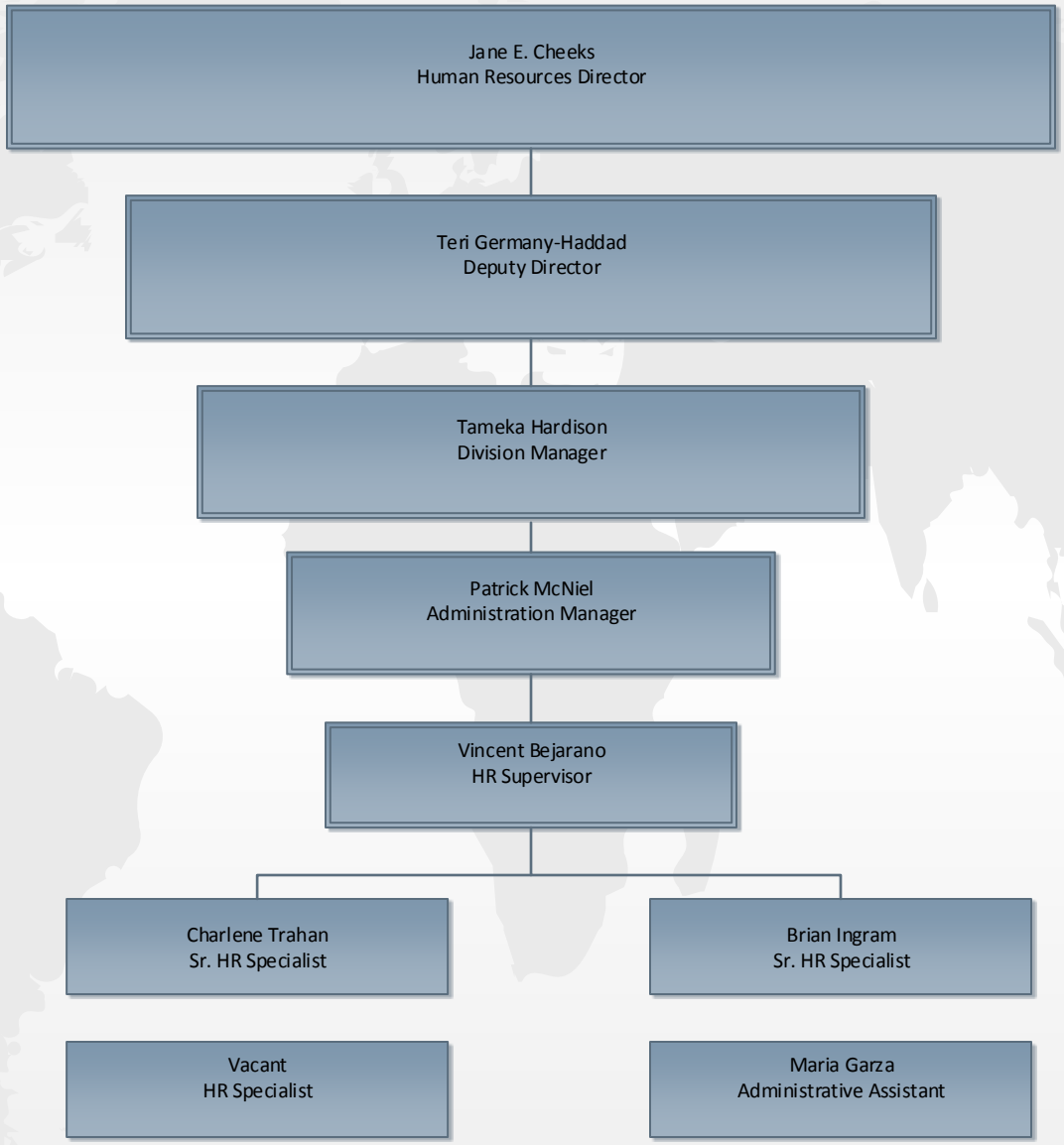Classified Testing