CITY OF HOUSTON

BUILDING SERVICES DEPARTMENT

PARKS CAPITAL IMPROVEMENT PROGARM

STANDARD DETAILS

SYMBOL	DESCRIPTION
T.O. XXXXX T.O. XXXXX	TOP OF ??? ELEVATION
T.O. XXXXX T.O. XXXXX	TOP OF ??? ELEVATION
4 / A-0.01	INTERIOR ELEVATION SYMBOL
12/A3.01	DETAIL KEY
13/A6.04	DETAIL KEY AT BUBBLE
3/A4.01	SINGLE INTERIOR ELEVATION
3/A3.01	EXTERIOR BUILDING ELEVATION
101	DOOR NUMBER
333	ROOM NUMBER
MEETING ROOM	ROOM NAME
A	BATHROOM ACCESSORY
6	EXTERIOR OPENNING
4	GLASS TYPE
4	INTERIOR WINDOW
4	ELEVATION BLIP
12	KEY NOTE
A	COLUMN NAME
10/A-3.05	BUILDING SECTION
9/A-3.05	WALL SECTION
	PARTITION TYPE
X' TO BE VERIFIED	EXISTING GRADE
TC 112.00'	NEW GRADE
00-00-0000 ISSUED FOR	REVISION DATE PER SHEET
2	REVISION DELTA
XX	KEY NOTE
OFFICE XXX	ROOM NAME & NUMBER
FLOOR PLAN	DRAWING TITLE
N	NORTH ARROW
	EXISTING BUILDING/ STRUCTURE TO REMAIN
	DEMOLITION
	PROPERTY LINE
	CHAIN LINK FENCE
	ORNAMENTAL METAL FENCE
	NEW CONCRETE PAVING
	ASPHALT PAVING
	EXTENT OF NEW CONSTRUCTION
	EXISTING TREE TO REMAIN
	REMOVE TREE
	NEW/RELOCATED TREE
T	POST-MOUNTED TRASH RECEPTACLE
	BOLLARDS
	PICNIC TABLE
G	PICNIC GRILL
	BENCH
	EXISTING LIGHT POLE
	NEW BALL FIELD LIGHT POLE
	NEW LIGHT POLE

INDEX

COVER SHEET
A–0.01 SCHEDULE OF DRAWINGS AND LEGENDS

LANDSCAPE DRAWINGS
L–3.00 PLANTING/IRRIGATION DETAILS

ARCHITECTURAL DRAWINGS
A–0.20 SITE AMENITIES
A–0.21 SITE PAVING DETAILS
A–0.22 BASEBALL DUGOUT AND BLEACHER DETAILS
A–0.23 CONSTRUCTION SIGN AND MISC. DETAILS
A–0.25 PRE–ENGINEERED PICNIC SHELTER
A–0.26 PRE–ENGINEERED PICNIC SHELTER
A–0.30 DRIVEWAY GATES
A–0.31 FENCE & DUMPSTER ENCLOSURE DETAILS
A–0.50 PLAYGROUND PLAN AND DETAILS
A–0.60 BASKETBALL PAVILION LAYOUT & DETAILS
A–0.61 TENNIS COURT PLAN & DETAILS
A–0.62 SOCCOR AND FOOTBALL FIELD LAYOUTS AND DETAILS
A–0.63 LITTLE LEAGUE BASEBALL FIELD PLAN AND DETAILS
A–0.64 SENIOR LEAGUE BASEBALL FIELD PLAN & DETAILS
A–0.65 BASKETBALL HALF–COURT LAYOUT & DETAILS
A–5.00 DOOR AND FINISH SECHEDULES
A–5.30 SIGNAGE SCHEDULES & DETAILS
A–7.00 FIXTURE & ACCESSORY MOUNTING DETAILS
A–7.10 INTERIOR DETAILS

ELECTRICAL DRAWINGS
E–2.00 ELECTRICAL DETAILS

ISSUE LOG

NO.	DATE	DESCRIPTION

SEAL:

EVERY SHEET MUST BE SEALED AND SIGNED BY AN ARCHITECT OR ENGINEER LICENSED IN TEXAS PRIOR TO PERMITTING AND CONSTRUCTION

Parks Capital Improvement Program

for City of Houston
Building Services Department and
Parks & Recreation Department

PARK NAME :

PARK NAME

PARK ADDRESS

CITY OF HOUSTON
BUILDING SERVICES DEPARTMENT

REVIEWED :

PROJECT MANAGER — DIVISION SUPERVISOR
PROJECT MANAGER
CITY ENGINEER – PWE — DATE

OTHER APPROVALS :

WATER ENGINEERING — WATER AND WASTEWATER
WASTEWATER ENGINEERING — STREET, DRAINAGE & FLOOD MANAGEMENT
DRAINAGE ENGINEERING — PLANNING & DEVELOPMENT
CITY ENGINEER – PWE — DATE
DIRECTOR, DEPT. OF PUBLIC WORKS & ENGINEERING — DATE

DATE :
G.F.S. No : (L-NNNNN-NNN-3)
SCALE : (AS NOTED)
DRAWN BY :
CHECKED BY :

SHEET TITLE :

SCHEDULE OF DRAWINGS & LEGENDS

SHEET NO. :

A-0.01

CITY DWG. NO. :

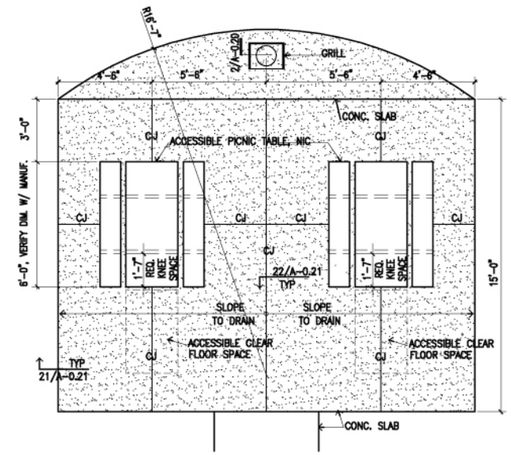

ACCESSIBLE DOUBLE PICNIC TABLE LAYOUT 3/8" = 1'-0" | 14

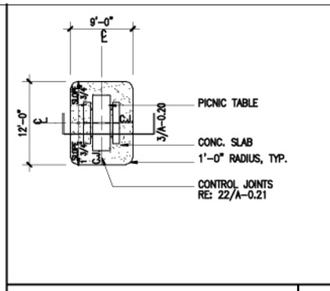

REGULAR PICNIC TABLE LAYOUT 1/8" = 1'-0" | 10

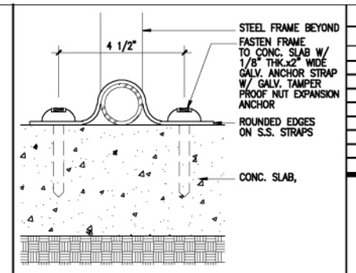

PICNIC TABLE CONNECTION DETAIL 6" = 1'-0" | 5

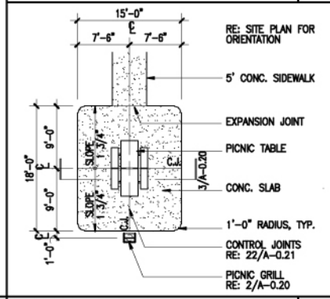

WHEELCHAIR ACCESSIBLE PICNIC TABLE LAYOUT 1/8" = 1'-0" | 9

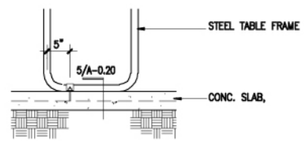

PICNIC TABLE DETAIL 1" = 1'-0" | 4

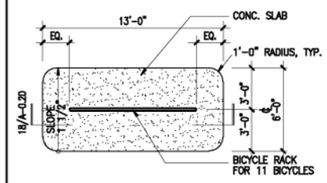

PLAN ● RACK FOR 11 BICYCLES 1/4" = 1'-0" | 23

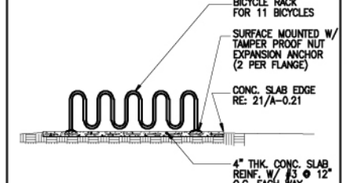

ELEVATION ● RACK FOR 11 BICYCLES 1/4" = 1'-0" | 15

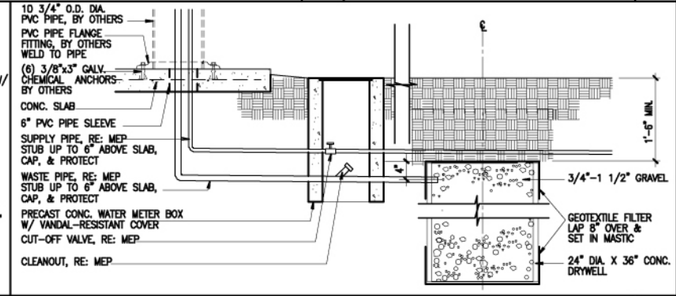

DRINKING FOUNTAIN DETAIL 1" = 1'-0" | 8

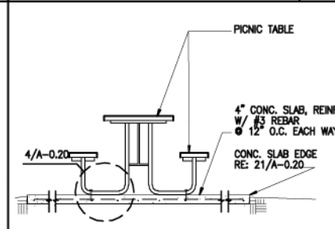

PICNIC TABLE ELEVATION 1/2" = 1'-0" | 3

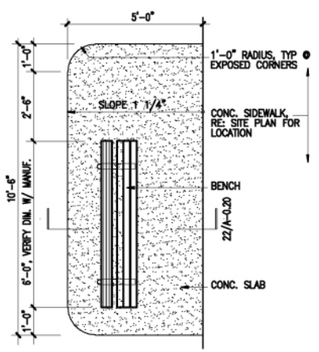

H/C ACCESSIBLE BENCH PLAN 1/2" = 1'-0" | 26

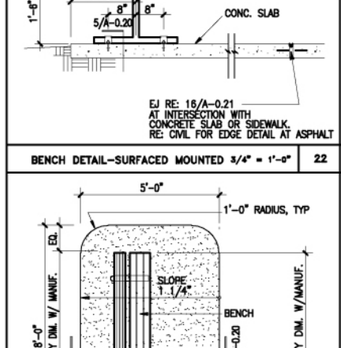

BENCH DETAIL–SURFACED MOUNTED 3/4" = 1'-0" | 22

BENCH PLAN 1/2" = 1'-0" | 21

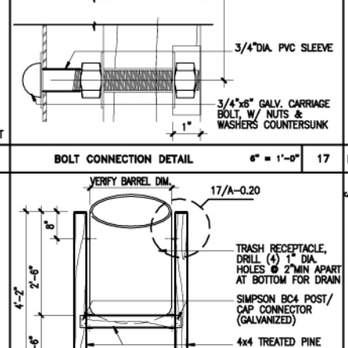

BOLT CONNECTION DETAIL 6" = 1'-0" | 17

TRASH RECEPTACLE ELEVATION 3/4" = 1'-0" | 16

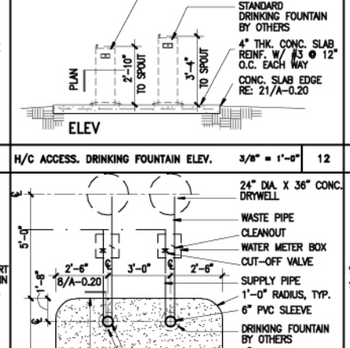

H/C ACCESS. DRINKING FOUNTAIN ELEV. 3/8" = 1'-0" | 12

H/C ACCESS. DRINKING FOUNTAIN LAYOUT 3/8" = 1'-0" | 11

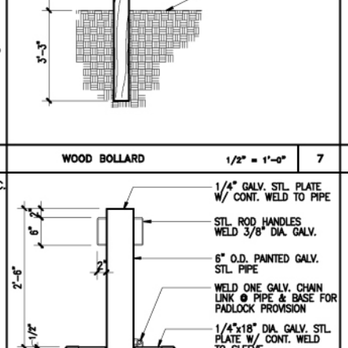

WOOD BOLLARD 1/2" = 1'-0" | 7

REMOVABLE STEEL BOLLARD 1" = 1'-0" | 6

PICNIC GRILL ELEVATION 1/2" = 1'-0" | 2

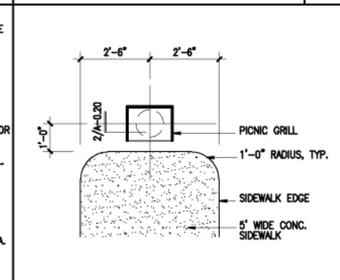

PICNIC GRILL PLAN 1/2" = 1'-0" | 1

ISSUE LOG

NO.	DATE	DESCRIPTION

SEAL:

EVERY SHEET MUST BE SEALED AND SIGNED BY AN ARCHITECT OR ENGINEER LICENSED IN TEXAS PRIOR TO PERMITTING AND CONSTRUCTION

Parks Capital Improvement Program

for City of Houston
Building Services Department and
Parks & Recreation Department

PARK NAME :

PARK NAME

PARK ADDRESS

CITY OF HOUSTON
BUILDING SERVICES DEPARTMENT

REVIEWED :

PROGRAM MANAGER — SPONSORING DEPARTMENT
PROJECT MANAGER
CITY ENGINEER – BSD — DATE

OTHER APPROVALS :

WATER ENGINEERING — TRAFFIC AND TRANSPORTATION
WASTEWATER ENGINEERING — STREET, BRIDGE & ROW ENGINEERING
STORMWATER ENGINEERING — PLANNING & DEVELOPMENT
CITY ENGINEER – PWE — DATE
DIRECTOR, DEPT. OF PUBLIC WORKS & ENGINEERING — DATE

DATE :
G.F.S. No : [L-NNNN-NN-3]
SCALE : [AS NOTED]
DRAWN BY :
CHECKED BY :

SHEET TITLE :

SITE AMENITIES

SHEET NO. :

A-0.20

CITY DWG. NO. :

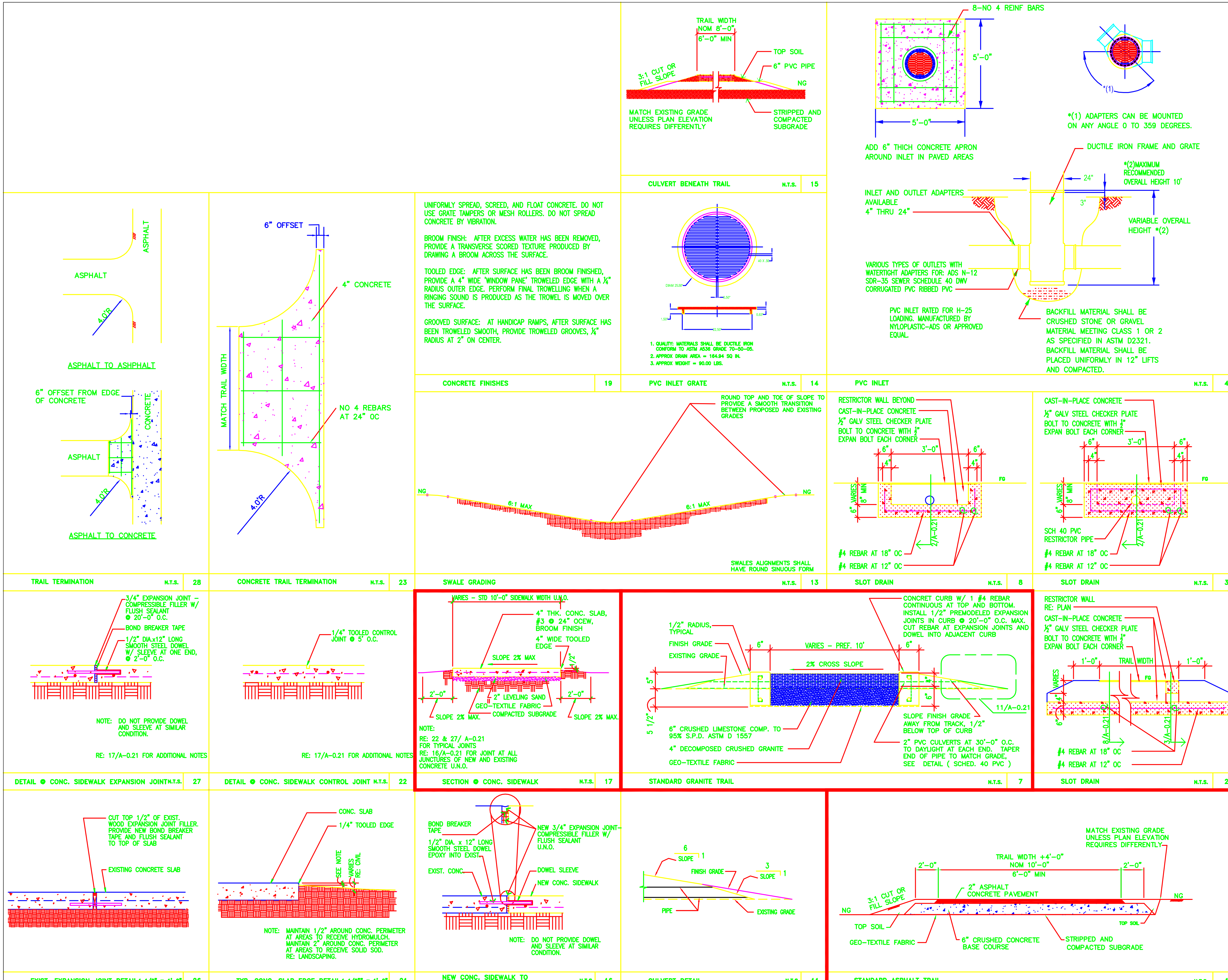

ISSUE LOG

NO.	DATE	DESCRIPTION

SEAL:

EVERY SHEET MUST BE SEALED AND SIGNED BY AN ARCHITECT OR ENGINEER LICENSED IN TEXAS PRIOR TO PERMITTING AND CONSTRUCTION

Parks Capital Improvement Program

for City of Houston
Building Services Department and
Parks & Recreation Department

PARK NAME :
PARK NAME
PARK ADDRESS

CITY OF HOUSTON
BUILDING SERVICES DEPARTMENT

REVIEWED :
PROGRAM MANAGER — SPONSORING DEPARTMENT
PROJECT MANAGER
CITY ENGINEER - BSD — DATE

OTHER APPROVALS :
WATER ENGINEERING — TRAFFIC AND TRANSPORTATION
WASTEWATER ENGINEERING — STREET, BRIDGE & ROW ENGINEERING
STORMWATER ENGINEERING — PLANNING & DEVELOPMENT
CITY ENGINEER - PWE — DATE
DIRECTOR, DEPT. OF PUBLIC WORKS & ENGINEERING — DATE

DATE :
G.F.S. No : [L-NNNN-NN-3]
SCALE : [AS NOTED]
DRAWN BY :
CHECKED BY :

SHEET TITLE :
SITE PAVING DETAILS

SHEET NO. :
A-0.21

CITY DWG. NO. :

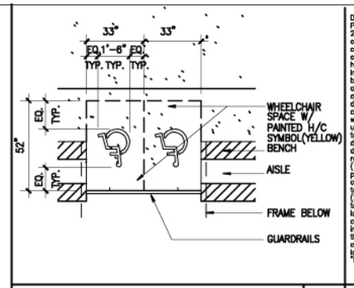

WHEELCHAIR SPACES ● BLEACHER 3/8" = 1'-0" | 25

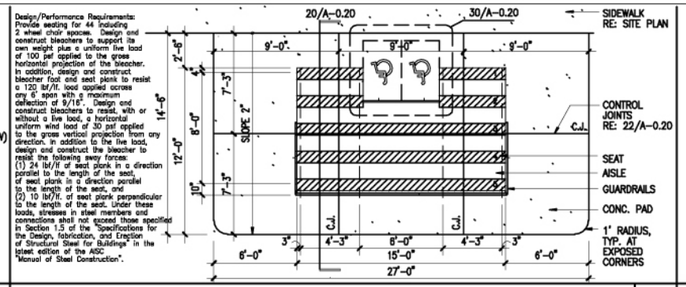

PLAN – PRE-ENGINEERED BLEACHER 1/4" = 1'-0" | 14

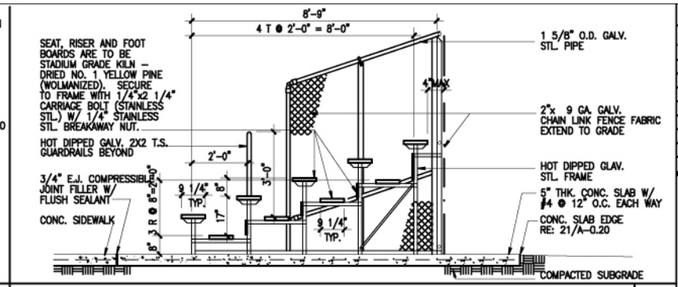

SECTION – PRE-ENGINEERED BLEACHER 1/2" = 1'-0" | 5

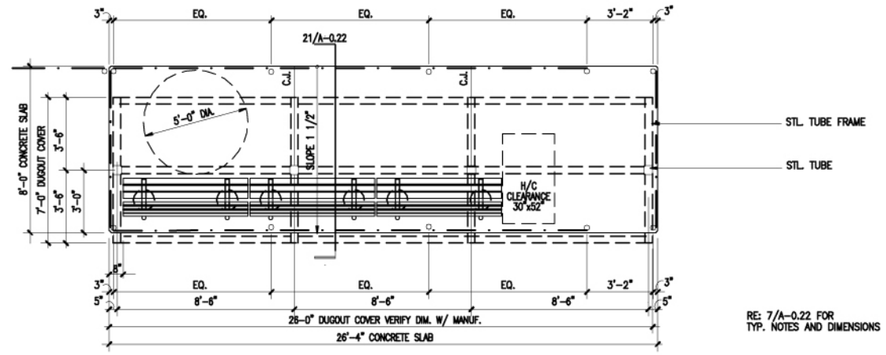

RE: 7/A-0.22 FOR TYP. NOTES AND DIMENSIONS

PLAN ● DUGOUT BENCH WITH COVER 3/8" = 1'-0" | 3

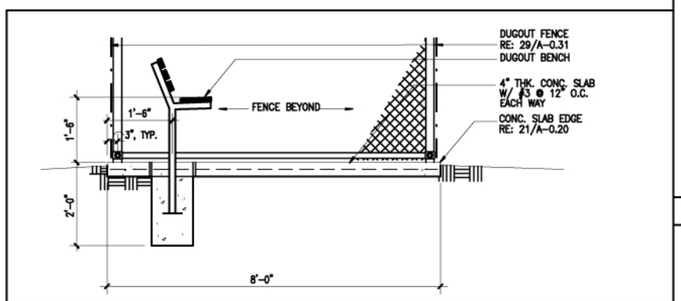

BENCH DETAIL 3/4" = 1'-0" | 23

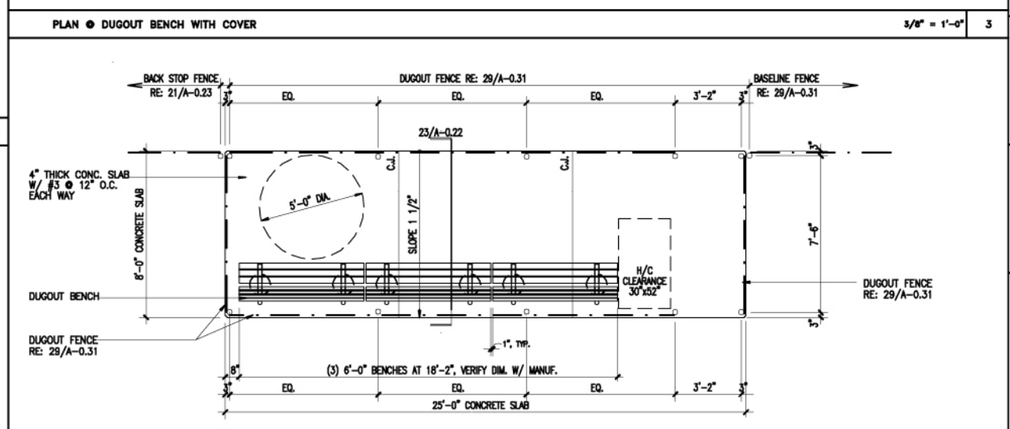

DUGOUT BENCH AND SLAB PLAN 3/8" = 1'-0" | 2

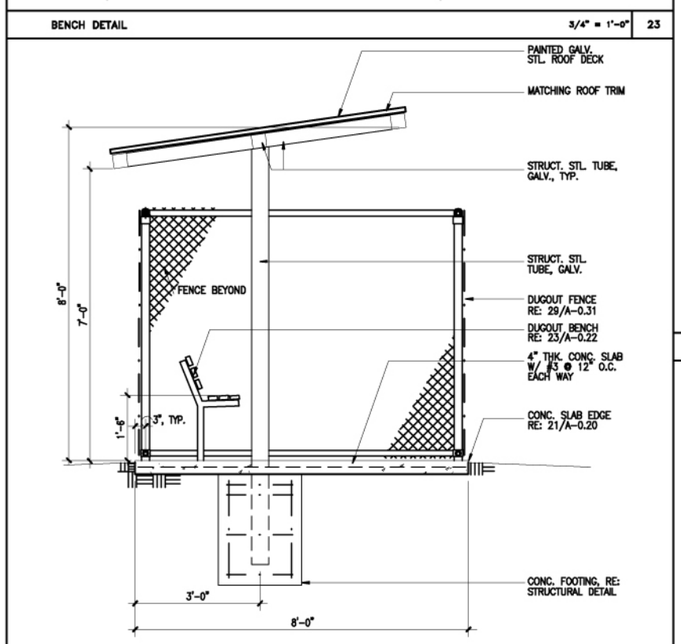

PRE– ENGINEERED DUGOUT SHELTER SECTION 3/4" = 1'-0" | 21

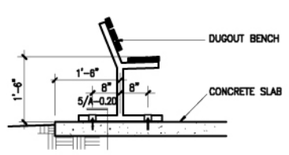

BENCH DETAIL–SURFACED MOUNTED 3/4" = 1'-0" | 16

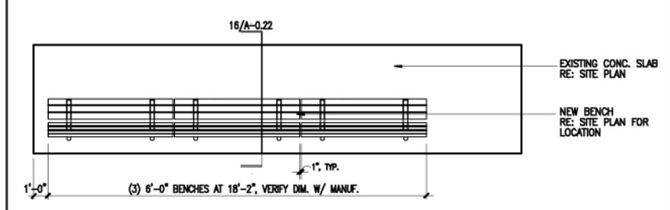

DUGOUT BENCH AND SLAB PLAN – SURFACED MOUNTED 3/8" = 1'-0" | 1

ISSUE LOG

NO.	DATE	DESCRIPTION

SEAL:

EVERY SHEET MUST BE SEALED AND SIGNED BY AN ARCHITECT OR ENGINEER LICENSED IN TEXAS PRIOR TO PERMITTING AND CONSTRUCTION

Parks Capital Improvement Program

for City of Houston
Building Services Department and
Parks & Recreation Department

PARK NAME :

PARK NAME

PARK ADDRESS

CITY OF HOUSTON
BUILDING SERVICES DEPARTMENT

REVIEWED :

PROGRAM MANAGER — SPONSORING DEPARTMENT
PROJECT MANAGER
CITY ENGINEER – BSD — DATE

OTHER APPROVALS :

WATER ENGINEERING — TRAFFIC AND TRANSPORTATION
WASTEWATER ENGINEERING — STREET, BRIDGE & ROW ENGINEERING
STORMWATER ENGINEERING — PLANNING & DEVELOPMENT
CITY ENGINEER – PWE — DATE
DIRECTOR, DEPT. OF PUBLIC WORKS & ENGINEERING — DATE

DATE :
G.F.S. No : [L-NNNN-NN-3]
SCALE : [AS NOTED]
DRAWN BY :
CHECKED BY :

SHEET TITLE :

BASEBALL DUGOUT AND BLEACHER DETAILS

SHEET NO. :

A-0.22

CITY DWG. NO. :

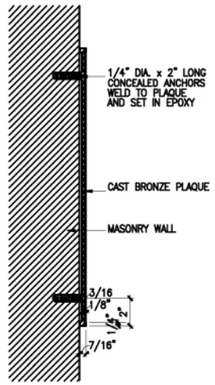

SECTION AA

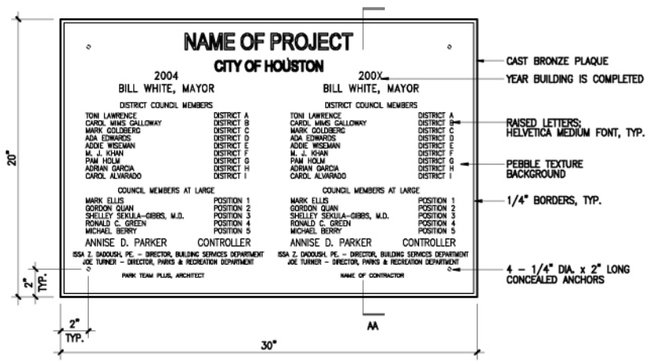

ELEVATION

NOTE: VERIFY TEXT WITH OWNER'S REPRESENTATIVE.

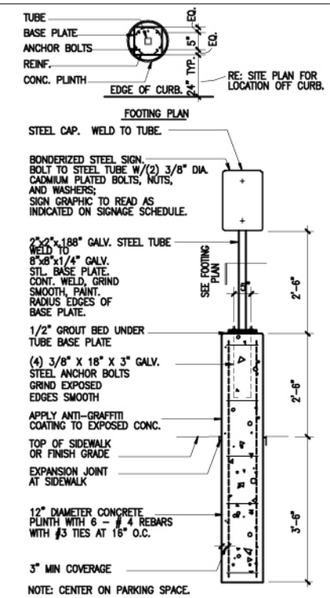

NOTE: CENTER ON PARKING SPACE.

SIGN POST DETAIL 3/4" = 1'-0" 14

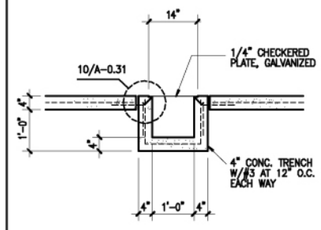

SIDEWALK DRAIN SECTION 3/4" = 1'-0" 10

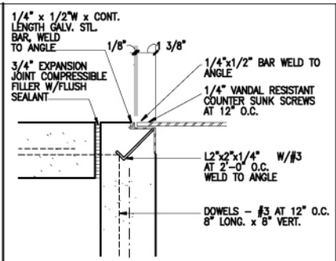

SIDEWALK DRAIN DETAIL 3" = 1'-0" 5

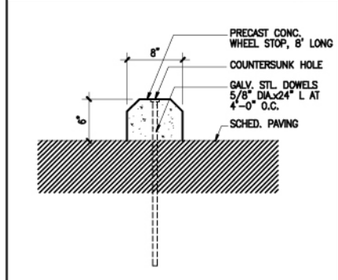

DETAIL AT PRECAST CONC. WHEEL STOP 1/2" = 1'-0" 9

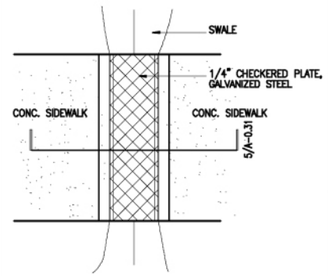

SIDEWALK DRAIN PLAN 3/4" = 1'-0" 4

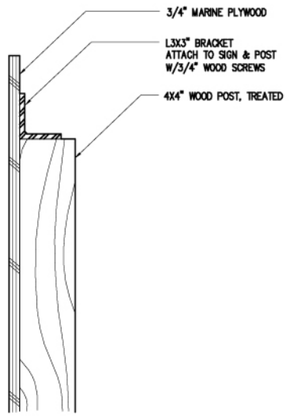

CONSTRUCTION SIGN – DETAIL 3/4" = 1'-0" 27

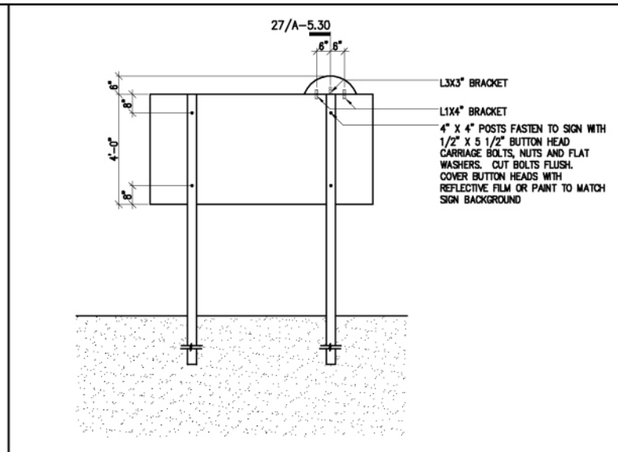

CONSTRUCTION SIGN – BACK 1/2" = 1'-0" 17

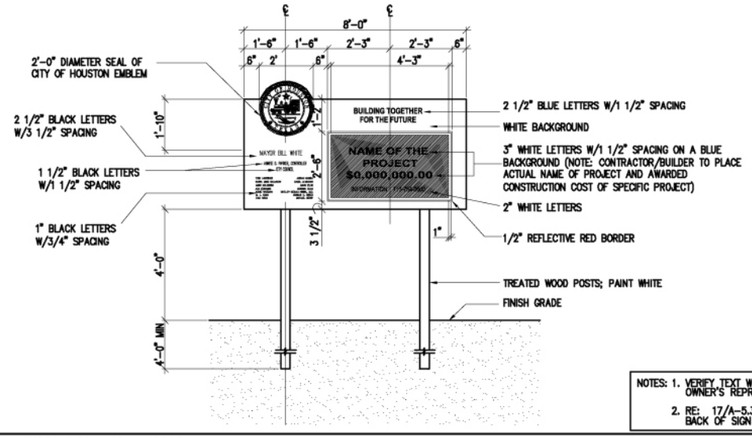

NOTES: 1. VERIFY TEXT WITH OWNER'S REPRESENTATIVE.
2. RE: 17/A–5.30 FOR BACK OF SIGN
3. ALL DESIGNS ON THIS SHT. SHALL COMPLY WITH THE CITY OF HOUSTON STANDARD SIGN SPECIFICATIONS

CONSTRUCTION SIGN – FRONT 1/2" = 1'-0" 16

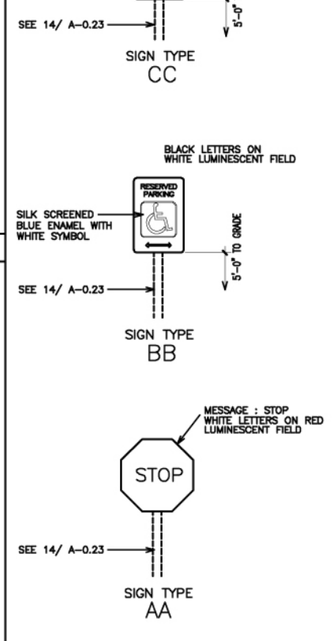

TRAFFIC SIGN SCHEDULE 11

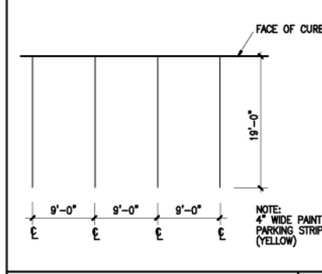

TYPICAL PARKING MARKINGS 1/8" = 1'-0" 8

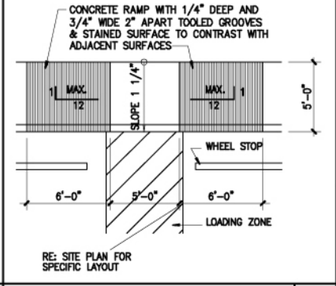

CURB RAMP 1/4" = 1'-0" 3

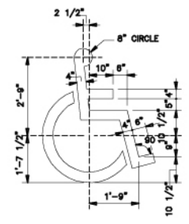

ACCESSIBILE PARKING SYMBOL 1/2" = 1'-0" 7

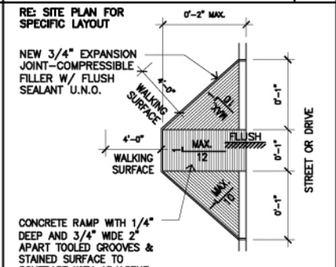

ACCESSIBILE RAMP 1/4" = 1'-0" 2

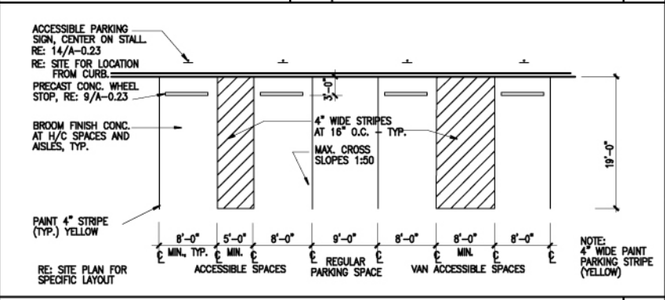

ACCESSIBILE PARKING SPACE 1/8" = 1'-0" 1

ISSUE LOG

NO.	DATE	DESCRIPTION

SEAL:

EVERY SHEET MUST BE SEALED AND SIGNED BY AN ARCHITECT OR ENGINEER LICENSED IN TEXAS PRIOR TO PERMITTING AND CONSTRUCTION

Parks Capital Improvement Program

for City of Houston
Building Services Department and
Parks & Recreation Department

PARK NAME :

PARK NAME

PARK ADDRESS

CITY OF HOUSTON
BUILDING SERVICES DEPARTMENT

REVIEWED :

PROGRAM MANAGER — SPONSORING DEPARTMENT
PROJECT MANAGER
CITY ENGINEER – BSD — DATE

OTHER APPROVALS :

WATER ENGINEERING — TRAFFIC AND TRANSPORTATION
WASTEWATER ENGINEERING — STREET, BRIDGE & ROW ENGINEERING
STORMWATER ENGINEERING — PLANNING & DEVELOPMENT
CITY ENGINEER – PWE — DATE
DIRECTOR, DEPT. OF PUBLIC WORKS & ENGINEERING — DATE

DATE :
G.F.S. No : [L-NNNN-NN-3]
SCALE : [AS NOTED]
DRAWN BY :
CHECKED BY :

SHEET TITLE :

CONSTRUCTION SIGN AND MISC. DETAILS

SHEET NO. :

A-0.23

CITY DWG. NO. :

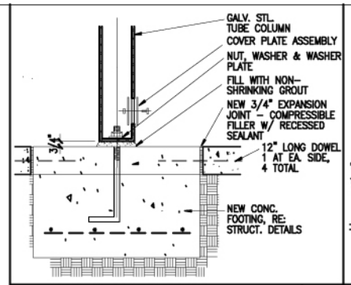

COLUMN FOOTING DETAIL 1 1/2" = 1'-0" 20

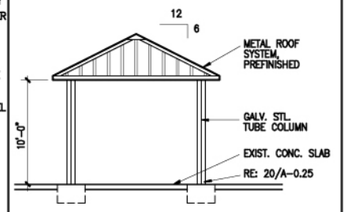

SHADE STRUCTURE ELEVATION 1/4" = 1'-0" 15

PICNIC SHELTER PERFORMANCE SPECIFICATIONS:

1. THE PICNIC SHELTERS SHALL BE DESIGNED IN ACCORDANCE WITH THE CITY OF HOUSTON BUILDING CODE, 2000 EDITION.
2. DESIGN WIND LOADS PER SECTION 2311:
   90 MPH BASIC WIND SPEED
   EXPOSURE C
   DRIFT RATIO H/360
3. DESIGN VERTICAL LOADS:
   LIVE LOADS 20 PSF
   DEAD LOAD SELFWEIGHT PLUS 5 PSF
   DEFLECTION L/240
4. FOUNDATION:
   ALLOWABLE SOIL BEARING PRESSURE 2,500 PSF AT 8'-0" BELOW GRADE.
5. PICNIC SHELTER MANUFACTURER'S SHOP DRAWINGS SHALL BE SEALED BY A STRUCTURAL ENGINEER WITH TEXAS REGISTRATION.
6. CONTRACTOR IS RESPONSIBLE FOR OBTAINING A SEPARATE BUILDING PERMIT FOR THE PRE-ENGINEERED PICNIC SHELTER PRIOR TO INSTALLATION OF THE PICNIC SHELTER.

PICNIC SHELTER PERFORMANCE SPEC. 10

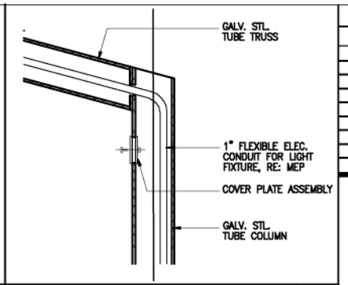

COLUMN AND TRUSS DETAIL 1 1/2" = 1'-0" 5

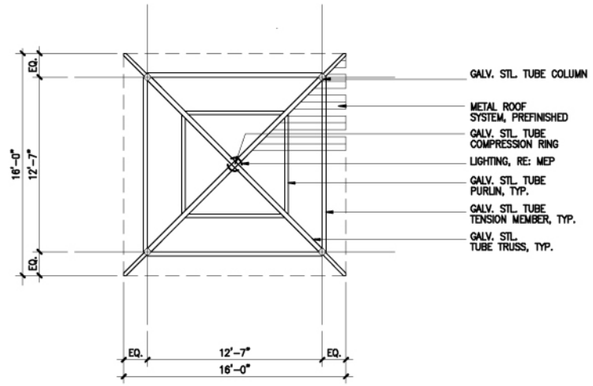

16'x16' PICNIC SHELTER REFLECTED CEILING PLAN 1/4" = 1'-0" 23

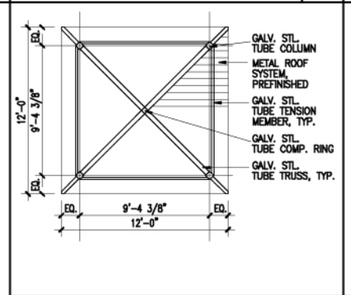

SHADE STRUCT. REFLECTED CEILING PLAN 1/4" = 1'-0" 19

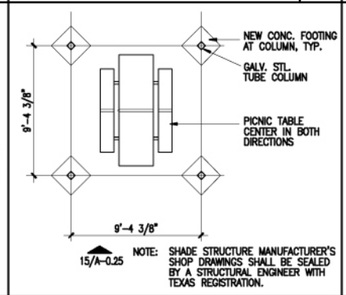

SHADE STRUCTURE PLAN @ EXIST. SLAB 1/4" = 1'-0" 14

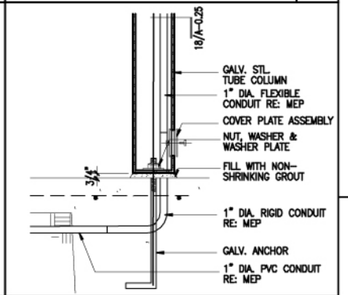

COLUMN FOOTING DETAIL 1 1/2" = 1'-0" 4

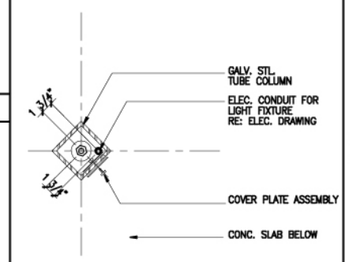

COLUMN BASE DETAIL 1 1/2" = 1'-0" 18

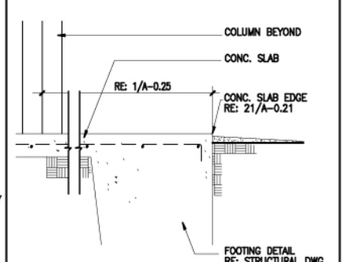

PICNIC SHELTER SLAB EDGE DETAIL 1" = 1'-0" 13

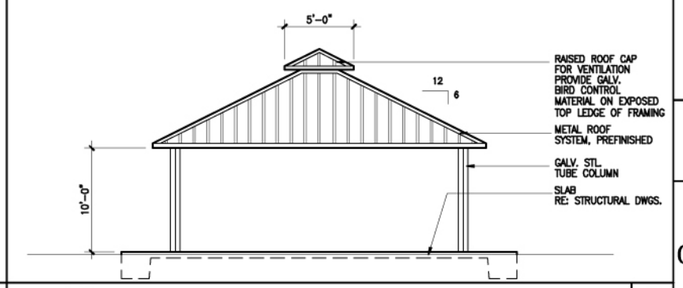

24'x24' PICNIC SHELTER ELEVATION 3

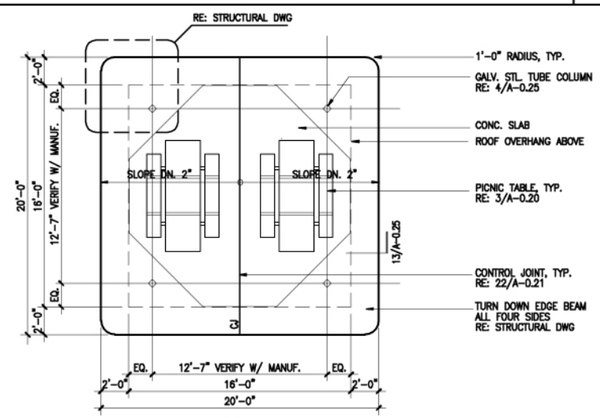

NOTE: PICNIC SHELTER MANUFACTURER'S SHOP DRAWINGS SHALL BE SEALED BY A STRUCTURAL ENGINEER WITH TEXAS REGISTRATION.

16'x16' PICNIC SHELTER PLAN 1/4" = 1'-0" 22

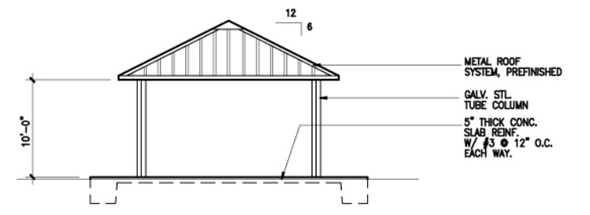

16'x16' PICNIC SHELTER ELEVATION x" = 1'-0" 21

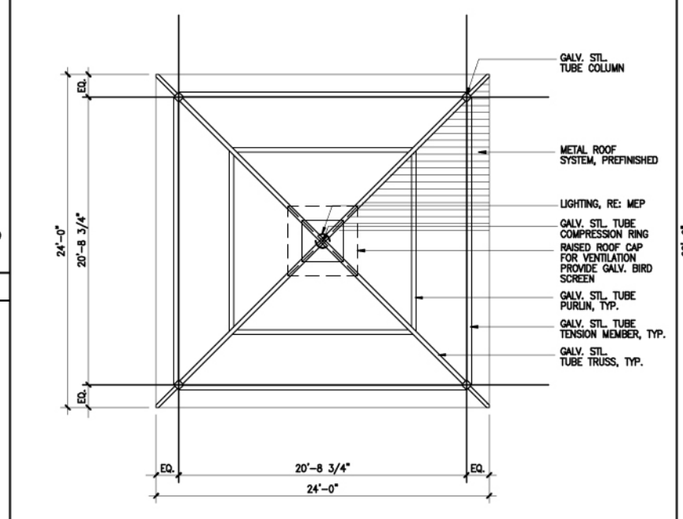

24'x24' PICNIC SHELTER REFLECTED CEILING PLAN 1/4" = 1'-0" 11

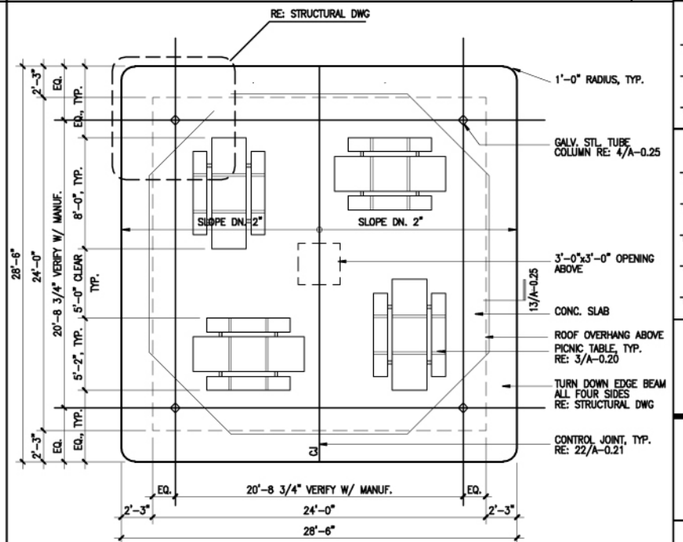

NOTE: PICNIC SHELTER MANUFACTURER'S SHOP DRAWINGS SHALL BE SEALED BY A STRUCTURAL ENGINEER WITH TEXAS REGISTRATION.

3/A-0.25

RE: 10/A-0.25 FOR PERFORMANCE SPEC.

24'x24' PICNIC SHELTER PLAN 1/4" = 1'-0" 1

ISSUE LOG

NO.	DATE	DESCRIPTION

SEAL:

EVERY SHEET MUST BE SEALED AND SIGNED BY AN ARCHITECT OR ENGINEER LICENSED IN TEXAS PRIOR TO PERMITTING AND CONSTRUCTION

Parks Capital Improvement Program

for City of Houston
Building Services Department and
Parks & Recreation Department

PARK NAME:

PARK NAME

PARK ADDRESS

CITY OF HOUSTON
BUILDING SERVICES DEPARTMENT

REVIEWED:

PROGRAM MANAGER — SPONSORING DEPARTMENT

PROJECT MANAGER

CITY ENGINEER – BSD — DATE

OTHER APPROVALS:

WATER ENGINEERING — TRAFFIC AND TRANSPORTATION

WASTEWATER ENGINEERING — STREET, BRIDGE & ROW ENGINEERING

STORMWATER ENGINEERING — PLANNING & DEVELOPMENT

CITY ENGINEER – PWE — DATE

DIRECTOR, DEPT. OF PUBLIC WORKS & ENGINEERING — DATE

DATE:
G.F.S. No.: [L-NNNN-NN-3]
SCALE: [AS NOTED]
DRAWN BY:
CHECKED BY:

SHEET TITLE:

PRE-ENGINEERED PICNIC SHELTER

SHEET NO.:

A-0.25

CITY DWG. NO.:

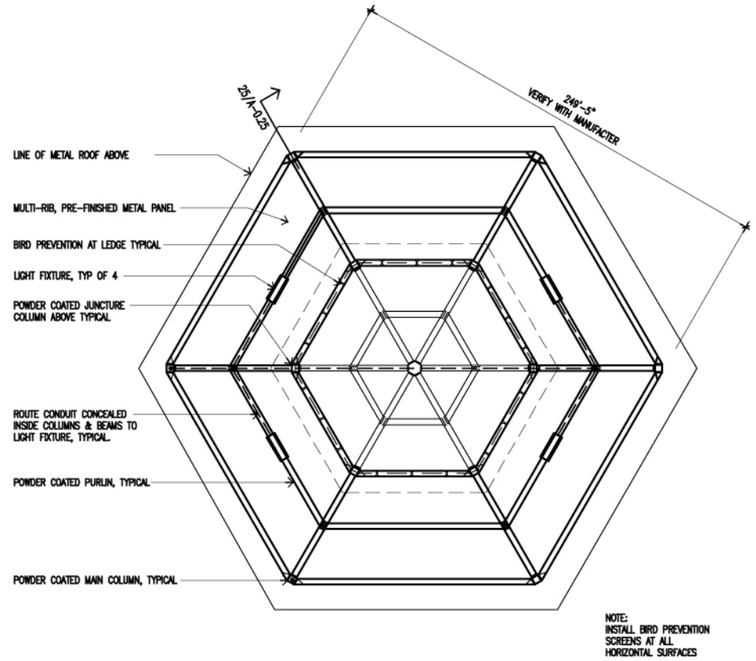

HEXAGONAL PICNIC SHELTER PAVILION REFKECTED CEILING PLAN — 1/4" = 1'-0" — 13

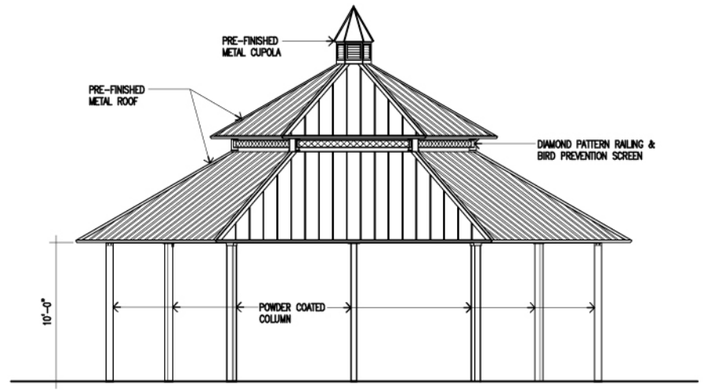

HEXAGONAL PICNIC SHELTER PAVILION ELEVATION — 1/4" = 1'-0" — 3

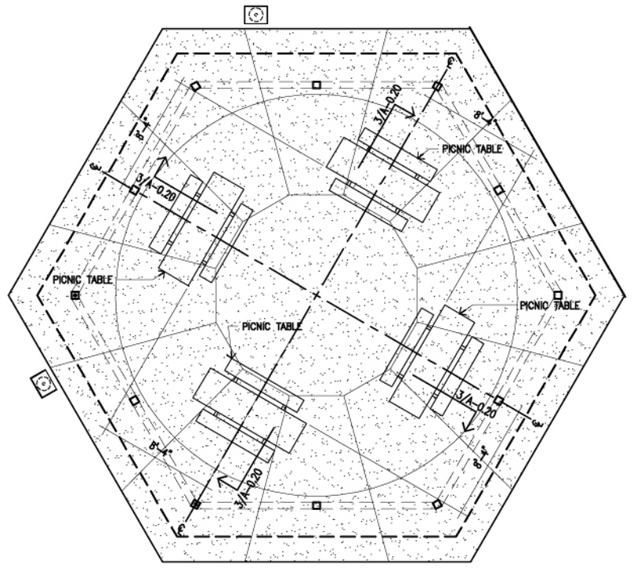

HEXAGONAL PICNIC PAVILION FLOOR PLAN – PICNIC TABLE LAYOUT — 1/4" = 1'-0" — 11

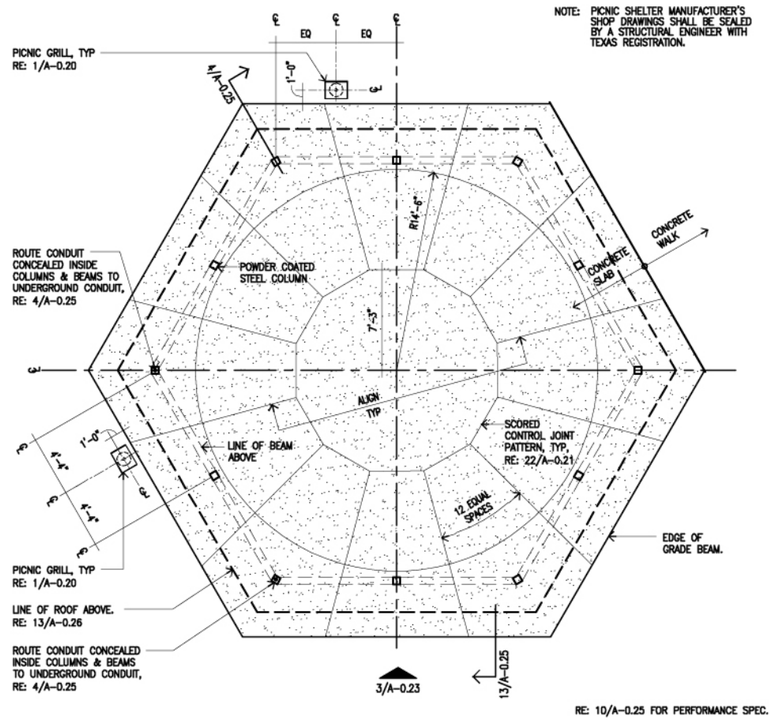

HEXAGONAL PICNIC SHELTER PAVILION PLAN — 1/4" = 1'-0" — 1

ISSUE LOG

NO.	DATE	DESCRIPTION

SEAL:

EVERY SHEET MUST BE SEALED AND SIGNED BY AN ARCHITECT OR ENGINEER LICENSED IN TEXAS PRIOR TO PERMITTING AND CONSTRUCTION

Parks Capital Improvement Program

for City of Houston
Building Services Department and
Parks & Recreation Department

PARK NAME :

PARK NAME

PARK ADDRESS

CITY OF HOUSTON
BUILDING SERVICES DEPARTMENT

REVIEWED :

PROGRAM MANAGER — SPONSORING DEPARTMENT

PROJECT MANAGER

CITY ENGINEER – BSD — DATE

OTHER APPROVALS :

WATER ENGINEERING — TRAFFIC AND TRANSPORTATION

WASTEWATER ENGINEERING — STREET, BRIDGE & ROW ENGINEERING

STORMWATER ENGINEERING — PLANNING & DEVELOPMENT

CITY ENGINEER – PWE — DATE

DIRECTOR, DEPT. OF PUBLIC WORKS & ENGINEERING — DATE

DATE :
G.F.S. No : [L-NNNN-NN-3]
SCALE : [AS NOTED]
DRAWN BY :
CHECKED BY :

SHEET TITLE :

PRE-ENGINEERED PICNIC SHELTER

SHEET NO. :

A-0.26

CITY DWG. NO. :

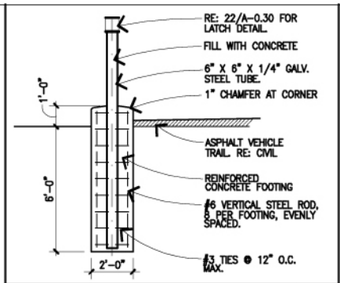

LOCKABLE POST SECTION 3/8" = 1'-0" | 15

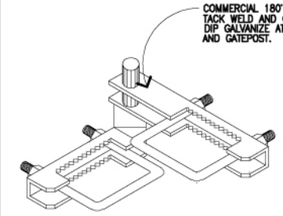

180° HINGE NOT TO SCALE | 10

PIPE GATE GENERAL NOTES

1. PROVIDE EACH GATE WITH CASE HARDENED PADLOCK BEST (OR EQUAL) WITH REMOVABLE CORE ON HPRD MASTER KEY SYSTEM.
2. INSTALL MOCK UP OF ONE GATE PRIOR TO FABRICATING OTHERS.
3. ALL STEEL COMPONENTS TO BE HOT DIPPED GALVANIZED AFTER FABRICATION. GRIND SMOOTH AT WELDS.

GENERAL NOTES | 5

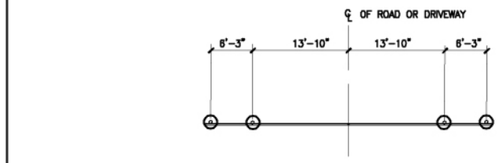

GATE IN CLOSED POSITION

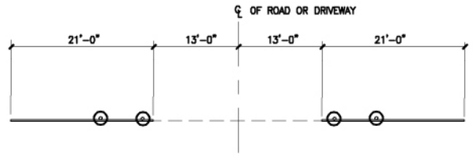

GATE IN OPEN POSITION

PLAN OF SLIDING GATE 1/8"=1'-0" | 13

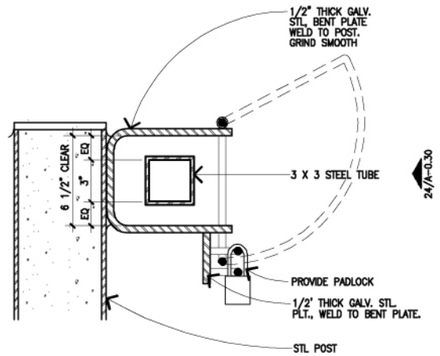

LATCH AT CENTER POST 3" = 1'-0" | 3

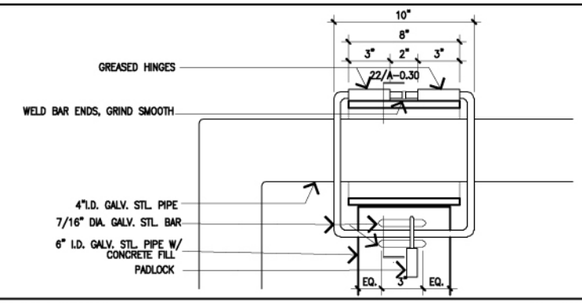

ELEVATION AT LATCH 3" = 1'-0" | 22

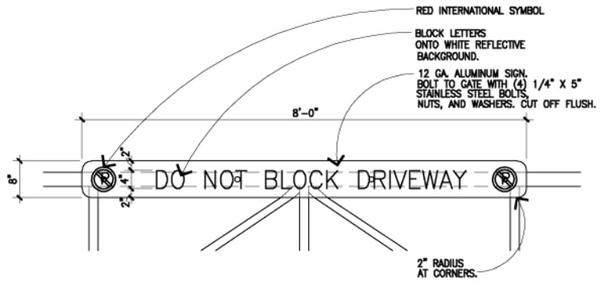

SIGNAGE FOR GATE 1"=1'-0" | 21

NOTE:
PROVIDE GALVANIZED STEEL CHAIN & PADLOCK.

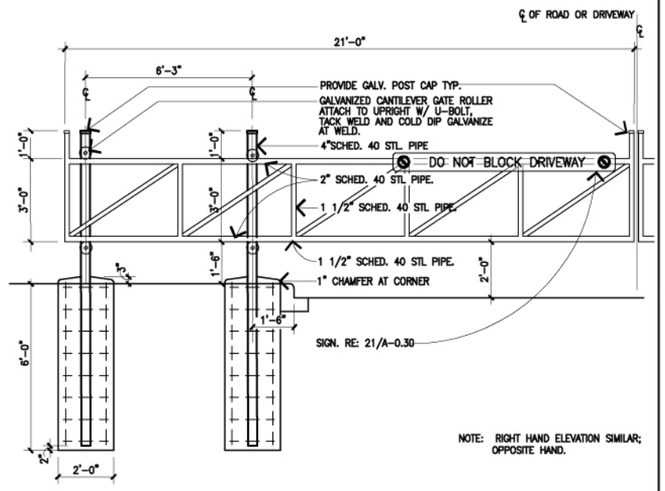

NOTE: RIGHT HAND ELEVATION SIMILAR; OPPOSITE HAND.

SLIDE GATE ELEVATION (CLOSED POSITION) 1/2"=1'-0" | 11

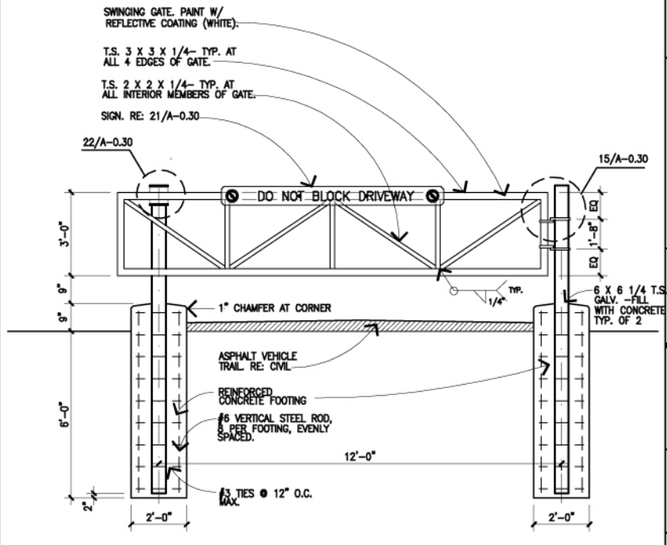

PIPE SWING GATE ELEVATION (SHOWN IN CLOSED POSITION) 1/2"=1'-0" | 1

ISSUE LOG

NO.	DATE	DESCRIPTION

SEAL:

EVERY SHEET MUST BE SEALED AND SIGNED BY AN ARCHITECT OR ENGINEER LICENSED IN TEXAS PRIOR TO PERMITTING AND CONSTRUCTION

Parks Capital Improvement Program

for City of Houston
Building Services Department and
Parks & Recreation Department

PARK NAME :

PARK NAME

PARK ADDRESS

CITY OF HOUSTON
BUILDING SERVICES DEPARTMENT

REVIEWED :

PROGRAM MANAGER | SPONSORING DEPARTMENT

PROJECT MANAGER

CITY ENGINEER – BSD | DATE

OTHER APPROVALS :

WATER ENGINEERING | TRAFFIC AND TRANSPORTATION

WASTEWATER ENGINEERING | STREET, BRIDGE & ROW ENGINEERING

STORMWATER ENGINEERING | PLANNING & DEVELOPMENT

CITY ENGINEER – PWE | DATE

DIRECTOR, DEPT. OF PUBLIC WORKS & ENGINEERING | DATE

DATE :
G.F.S. No : [L-NNNN-NN-3]
SCALE : [AS NOTED]
DRAWN BY :
CHECKED BY :

SHEET TITLE :

DRIVEWAY GATES

SHEET NO. :

A-0.30

CITY DWG. NO. :

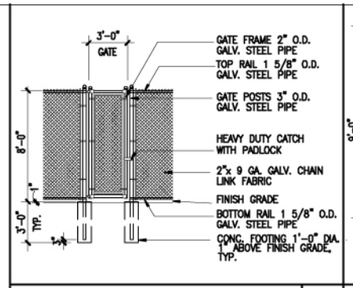

TYP. 8' FENCE SINGLE SWING GATE ELEV./4" = 1'-0" | 20

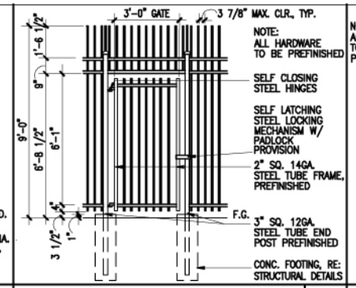

ORNAMENTAL SINGLE SWING GATE 3/8" = 1'-0" | 15

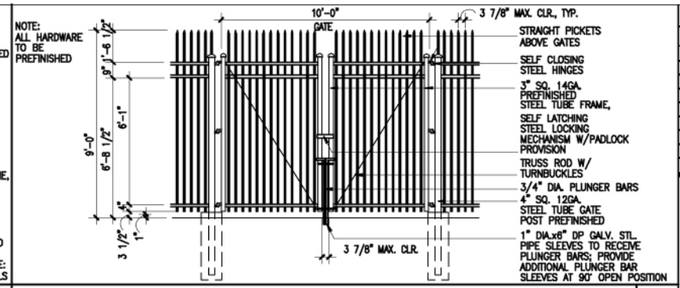

ORNAMENTAL DOUBLE SWING GATE 3/8" = 1'-0" | 5

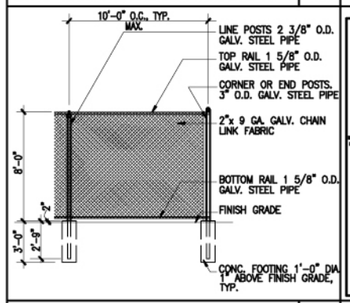

TYPICAL 8' FENCE ELEVATION 1/4" = 1'-0" | 19

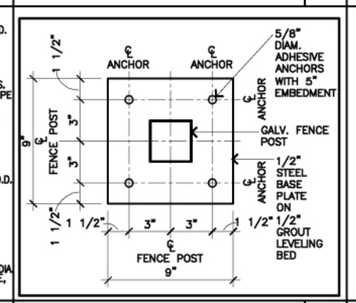

BASE PLATE DETAIL–TYP. 3" = 1'-0" | 14

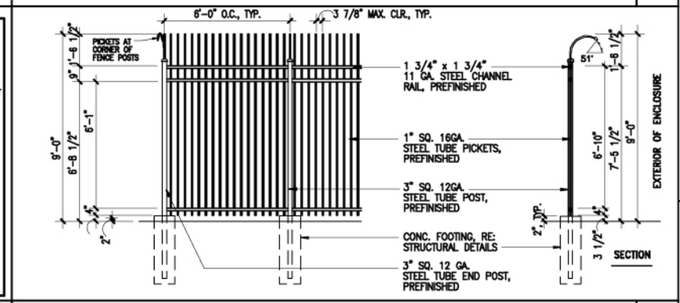

ORNAMENTAL FENCE ELEVATION/SECTION 3/8" = 1'-0" | 4

TYPICAL 8' FENCE DOUBLE SWING GATE ELEVATION 1/4" = 1'-0" | 23

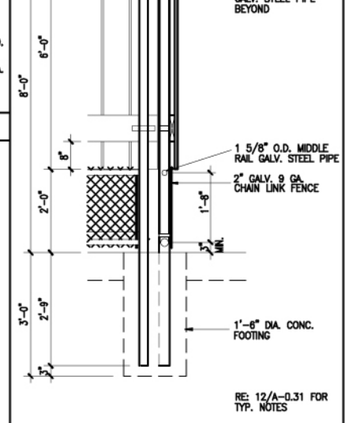

GATE DETAIL 3/4" = 1'-0" | 17

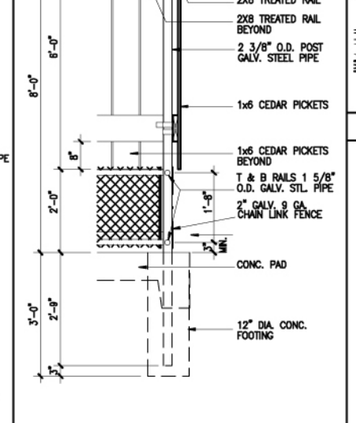

FENCE DETAIL 3/4" = 1'-0" | 12

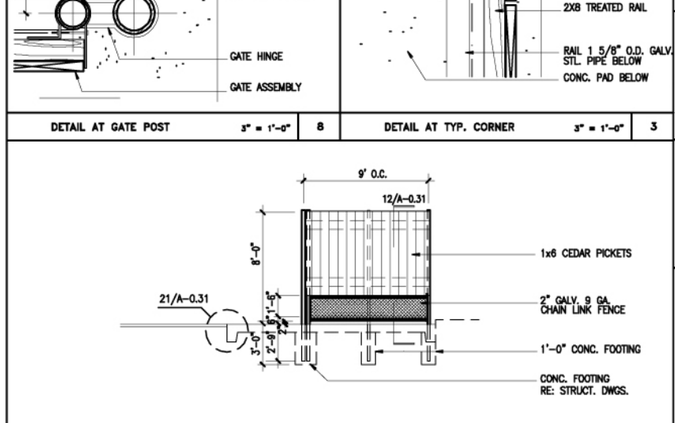

DETAIL AT GATE POST 3" = 1'-0" | 8

DETAIL AT TYP. CORNER 3" = 1'-0" | 3

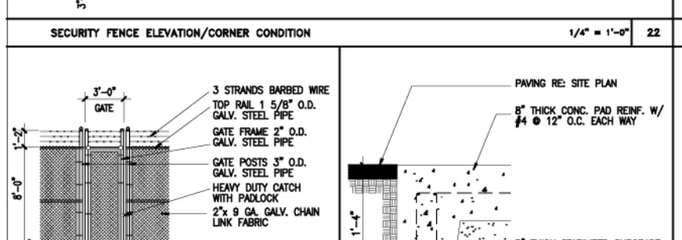

SECURITY FENCE ELEVATION/CORNER CONDITION 1/4" = 1'-0" | 22

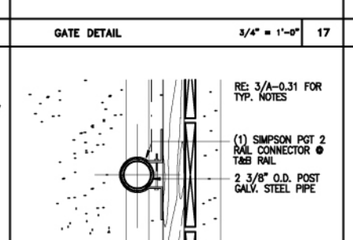

DETAIL AT TYP. INTERMEDIATE POSTS 3" = 1'-0" | 16

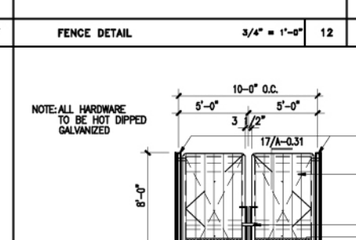

DUMPSTER ENCLOSURE GATE ELEV. 1/4" = 1'-0" | 6

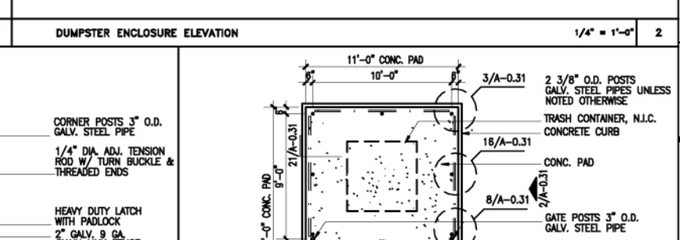

DUMPSTER ENCLOSURE ELEVATION 1/4" = 1'-0" | 2

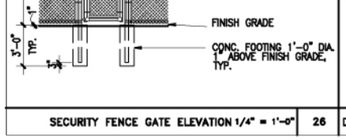

SECURITY FENCE GATE ELEVATION 1/4" = 1'-0" | 26

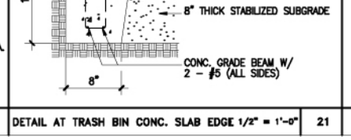

DETAIL AT TRASH BIN CONC. SLAB EDGE 1/2" = 1'-0" | 21

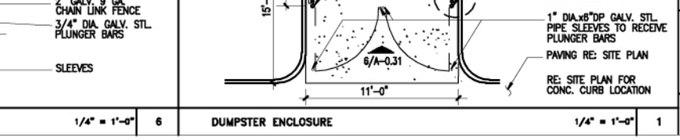

DUMPSTER ENCLOSURE 1/4" = 1'-0" | 1

ISSUE LOG

NO.	DATE	DESCRIPTION

SEAL:

EVERY SHEET MUST BE SEALED AND SIGNED BY AN ARCHITECT OR ENGINEER LICENSED IN TEXAS PRIOR TO PERMITTING AND CONSTRUCTION

Parks Capital Improvement Program

for City of Houston
Building Services Department and
Parks & Recreation Department

PARK NAME :

PARK NAME

PARK ADDRESS

CITY OF HOUSTON
BUILDING SERVICES DEPARTMENT

REVIEWED :

PROGRAM MANAGER — SPONSORING DEPARTMENT
PROJECT MANAGER
CITY ENGINEER – BID — DATE

OTHER APPROVALS :

WATER ENGINEERING — TRAFFIC AND TRANSPORTATION
WASTEWATER ENGINEERING — STREET, BRIDGE & ROW ENGINEERING
STORMWATER ENGINEERING — PLANNING & DEVELOPMENT
CITY ENGINEER – PWE — DATE
DIRECTOR, DEPT. OF PUBLIC WORKS & ENGINEERING — DATE

DATE :
G.F.S. No : [L-NNNN-NN-3]
SCALE : [AS NOTED]
DRAWN BY :
CHECKED BY :

SHEET TITLE :

FENCE & DUMPSTER ENCLOSURE DETAILS

SHEET NO. :

A-0.31

CITY DWG. NO. :

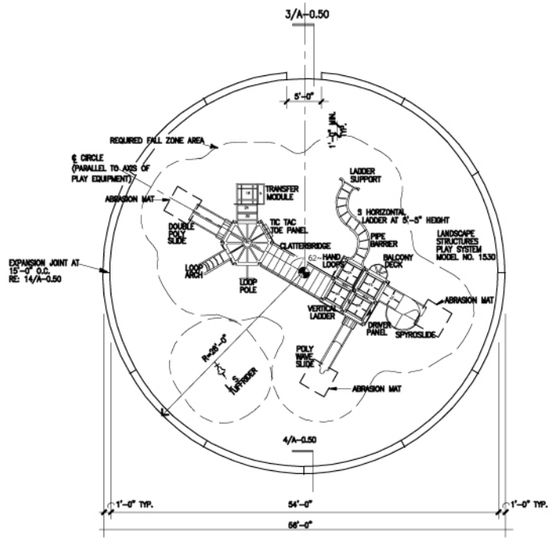

NOTES:
1. DRAWING SHOWS APPROXIMATE LOCATION FOR PLAYGROUND EQUIPMENT. LOCATE EQUIPMENT W/MINIMUM 1'-0" CLEARANCE BETWEEN FALL ZONE AND INSIDE FACE OF CONCRETE BORDER. VERIFY FINAL LOCATION WITH OWNER'S REPRESENTATIVE.
2. FALL ZONES SHOWN FOR EACH UNIT OF EQUIPMENT ARE BASED UPON INFORMATION FURNISHED BY THE EQUIPMENT MANUFACTURER. CONTRACTOR IS RESPONSIBLE FOR CONFIRMING FALL ZONE REQUIREMENTS FOR EACH PIECE OF EQUIPMENT PRIOR TO LAYOUT OF EQUIPMENT IN ORDER TO PROVIDE REQUIRED FALL ZONES COMPLYING WITH CPSC "PUBLIC PLAYGROUND HANDBOOK FOR SAFETY."
3. RE: CIVIL FOR GRADING INFORMATION
4. RE: SITE PLAN FOR ORIENTATION
5. SLEEVED PVC DRAINAGE PIPES SHALL ONLY BE INSTALLED AT CURBS ADJACENT TO FINISH GRADE WITHOUT SIDEWALKS

PLAN AT ROUND PLAYGROUND — 1/8" = 1'-0" — 23

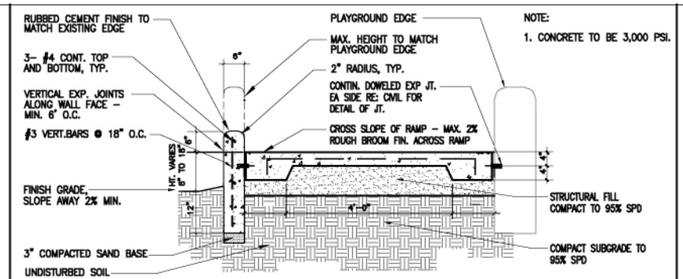

PLAYGROUND WALL/RAMP DETAIL - SECTION A-A — 3/4" = 1'-0" — 15

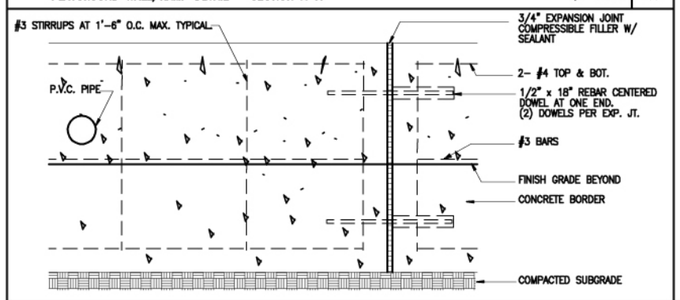

CONCRETE BORDER AT EXPANSION JOINT — 1 1/2" = 1'-0" — 14

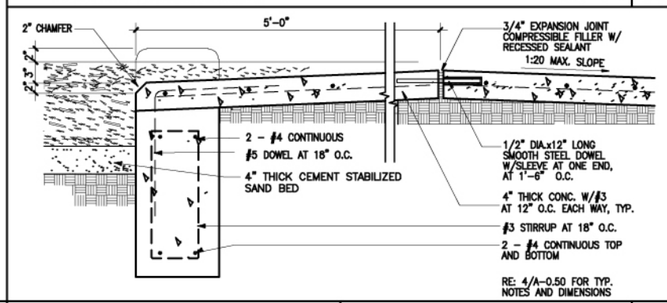

SIDEWALK SECTION DETAIL — 1 1/2" = 1'-0" — 13

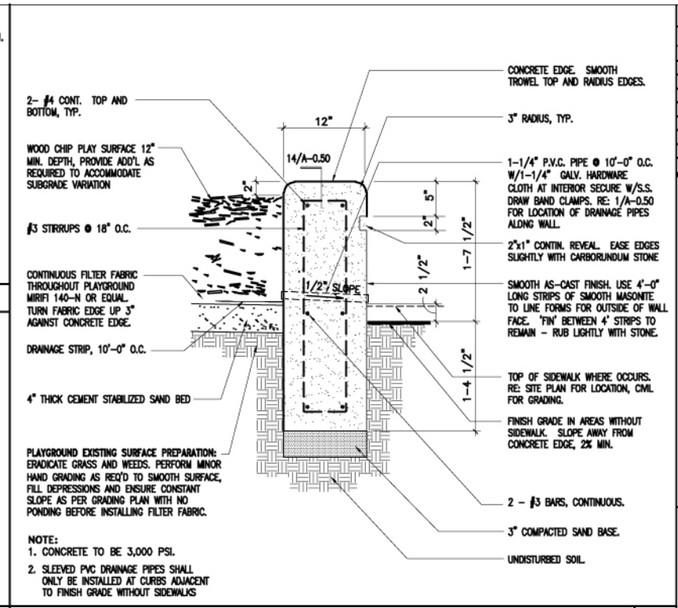

CONCRETE BORDER DETAIL — 1 1/2" = 1'-0" — 4

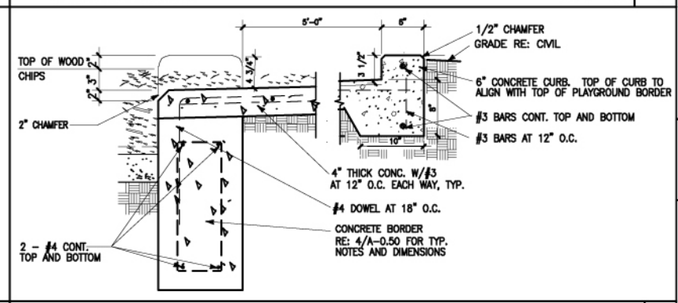

SIDEWALK SECTION DETAIL — 1 1/2" = 1'-0" — 3

NOTES:
1. DRAWING SHOWS APPROXIMATE LOCATION FOR PLAYGROUND EQUIPMENT. LOCATE EQUIPMENT W/MINIMUM 1'-0" CLEARANCE BETWEEN FALL ZONE AND INSIDE FACE OF CONCRETE BORDER. VERIFY FINAL LOCATION WITH OWNER'S REPRESENTATIVE.
2. FALL ZONES SHOWN FOR EACH UNIT OF EQUIPMENT ARE BASED UPON INFORMATION FURNISHED BY THE EQUIPMENT MANUFACTURER. CONTRACTOR IS RESPONSIBLE FOR CONFIRMING FALL ZONE REQUIREMENTS FOR EACH PIECE OF EQUIPMENT PRIOR TO LAYOUT OF EQUIPMENT IN ORDER TO PROVIDE REQUIRED FALL ZONES COMPLYING WITH CPSC "PUBLIC PLAYGROUND HANDBOOK FOR SAFETY."
3. SLEEVED PVC DRAINAGE PIPES SHALL ONLY BE INSTALLED AT CURBS ADJACENT TO FINISH GRADE WITHOUT SIDEWALKS

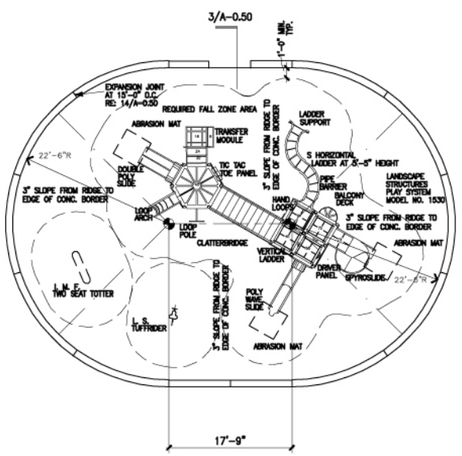

PLAYGROUND PLAN — 1/8" = 1'-0" — 16

NOTES:
1. DRAWING SHOWS APPROXIMATE LOCATION FOR PLAYGROUND EQUIPMENT. LOCATE EQUIPMENT W/MINIMUM 1'-0" CLEARANCE BETWEEN FALL ZONE AND INSIDE FACE OF CONCRETE BORDER. VERIFY FINAL LOCATION WITH OWNER'S REPRESENTATIVE.
2. FALL ZONES SHOWN FOR EACH UNIT OF EQUIPMENT ARE BASED UPON INFORMATION FURNISHED BY THE EQUIPMENT MANUFACTURER. CONTRACTOR IS RESPONSIBLE FOR CONFIRMING FALL ZONE REQUIREMENTS FOR EACH PIECE OF EQUIPMENT PRIOR TO LAYOUT OF EQUIPMENT IN ORDER TO PROVIDE REQUIRED FALL ZONES COMPLYING WITH CPSC "PUBLIC PLAYGROUND HANDBOOK FOR SAFETY."
3. SLEEVED PVC DRAINAGE PIPES SHALL ONLY BE INSTALLED AT CURBS ADJACENT TO FINISH GRADE WITHOUT SIDEWALKS

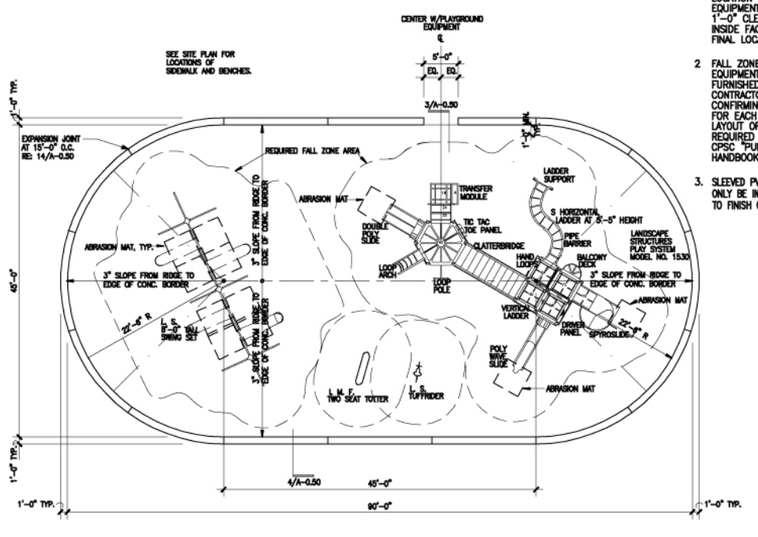

PLAYGROUND PLAN — 1/8" = 1'-0" — 1

ISSUE LOG

NO.	DATE	DESCRIPTION

SEAL:

EVERY SHEET MUST BE SEALED AND SIGNED BY AN ARCHITECT OR ENGINEER LICENSED IN TEXAS PRIOR TO PERMITTING AND CONSTRUCTION

Parks Capital Improvement Program

for City of Houston
Building Services Department and
Parks & Recreation Department

PARK NAME :

PARK NAME

PARK ADDRESS

CITY OF HOUSTON
BUILDING SERVICES DEPARTMENT

REVIEWED :

PROGRAM MANAGER _____ SPONSORING DEPARTMENT _____

PROJECT MANAGER _____

CITY ENGINEER - BSD _____ DATE

OTHER APPROVALS :

WATER ENGINEERING _____ TRAFFIC AND TRANSPORTATION _____

WASTEWATER ENGINEERING _____ STREET, BRIDGE & ROW ENGINEERING _____

STORMWATER ENGINEERING _____ PLANNING & DEVELOPMENT _____

CITY ENGINEER - PWE _____ DATE _____

DIRECTOR, DEPT. OF PUBLIC WORKS & ENGINEERING _____ DATE _____

DATE : _____
G.F.S. No : [L-NNNN-NN-3]
SCALE : [AS NOTED]
DRAWN BY : _____
CHECKED BY : _____

SHEET TITLE :

PLAYGROUND PLAN AND DETAILS

SHEET NO. :

A-0.50

CITY DWG. NO. : _____

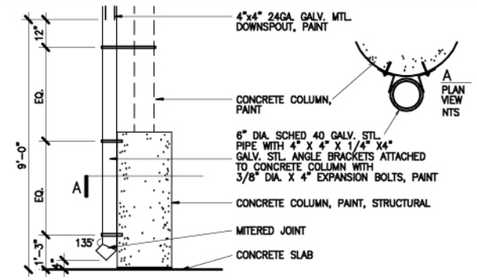

DOWNSPOUT DETAIL 1/2" = 1'-0" | 25

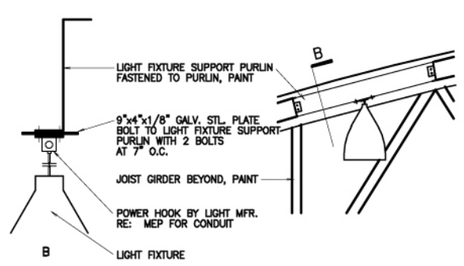

LIGHT FIXTURE SUPPORT PURLIN NTS | 20

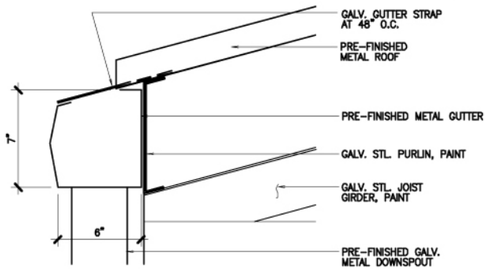

GUTTER DETAIL 3" = 1'-0" | 24

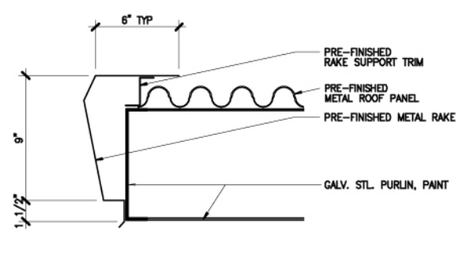

GUTTER DETAIL 3" = 1'-0" | 19

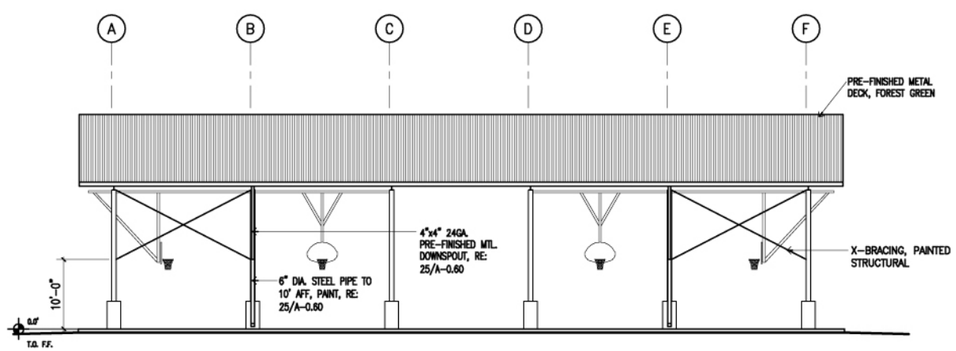

BASKETBALL PAVILION – WEST ELEVATION 1/8" = 1'-0" | 17

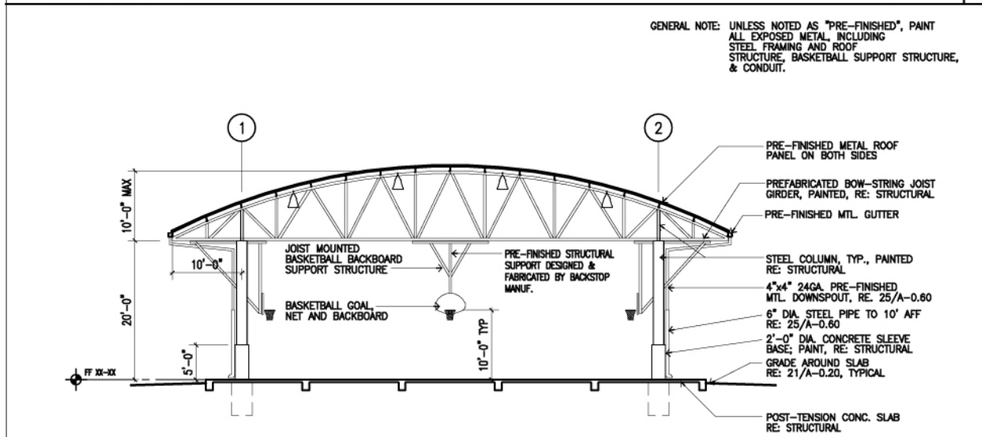

BASKETBALL PAVILION – SOUTH ELEVATION 1/8" = 1'-0" | 16

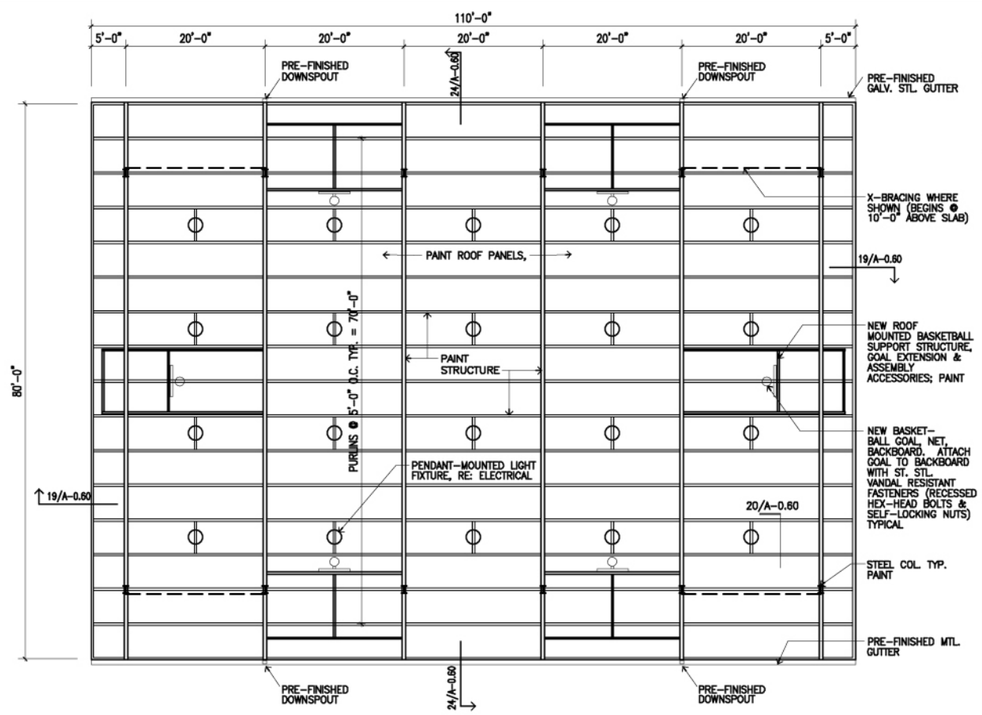

NOTE: ALL JOIST GIRDERS ARE ARCHED @ TOP CHORD. RISE IS APPROXIMATELY 10'-0".

BASKETBALL PAVILION – REFLECTED CEILING PLAN 1/8" = 1'-0" | 3

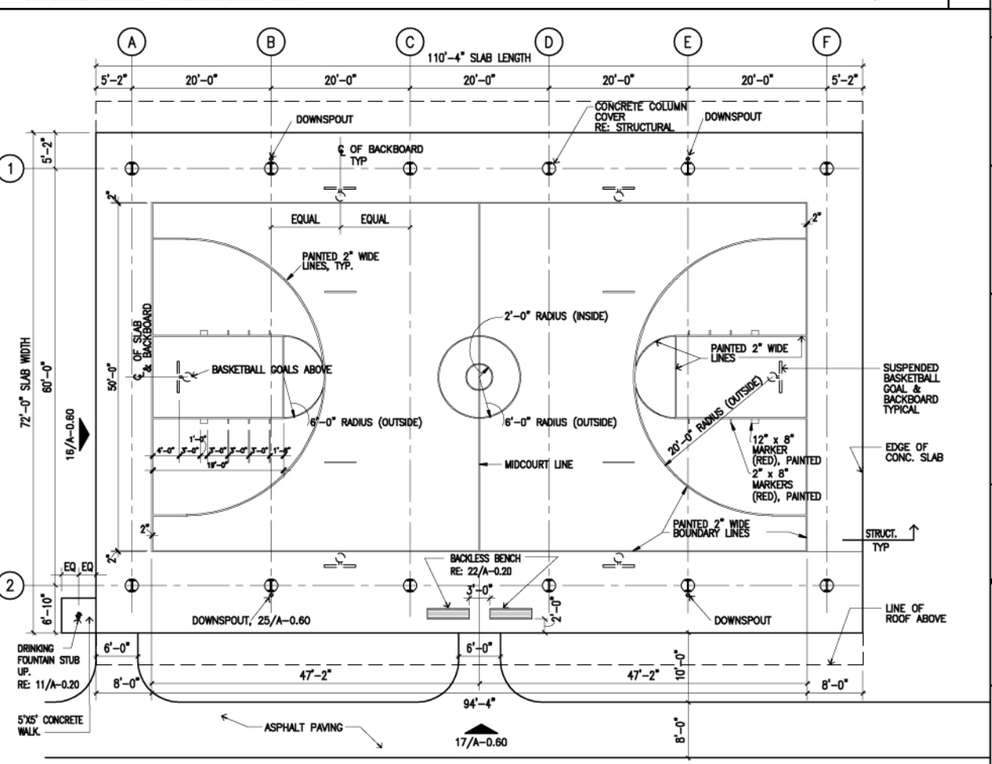

BASKETBALL PAVILION – FLOOR PLAN 1/8" = 1'-0" | 1

ISSUE LOG		
NO.	DATE	DESCRIPTION

SEAL:

EVERY SHEET MUST BE SEALED AND SIGNED BY AN ARCHITECT OR ENGINEER LICENSED IN TEXAS PRIOR TO PERMITTING AND CONSTRUCTION

Parks Capital Improvement Program

for City of Houston
Building Services Department and
Parks & Recreation Department

PARK NAME :

PARK NAME

PARK ADDRESS

CITY OF HOUSTON
BUILDING SERVICES DEPARTMENT

REVIEWED :

PROGRAM MANAGER — SPONSORING DEPARTMENT

PROJECT MANAGER

CITY ENGINEER – BSD — DATE

OTHER APPROVALS :

WATER ENGINEERING — TRAFFIC AND TRANSPORTATION

WASTEWATER ENGINEERING — STREET, BRIDGE & ROW ENGINEERING

STORMWATER ENGINEERING — PLANNING & DEVELOPMENT

CITY ENGINEER – PWE — DATE

DIRECTOR, DEPT. OF PUBLIC WORKS & ENGINEERING — DATE

DATE :
G.F.S. No : [L-NNNN-NN-3]
SCALE : [AS NOTED]
DRAWN BY :
CHECKED BY :

SHEET TITLE :

BASKETBALL PAVILION LAYOUT & DETAILS

SHEET NO. :

A-0.60

CITY DWG. NO. :

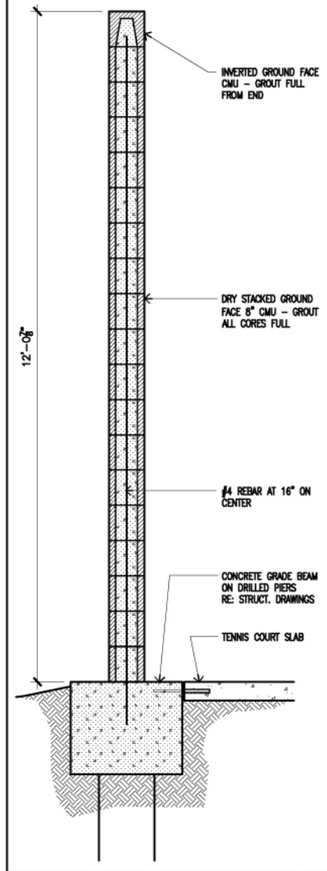

PRACTICE WALL SECTION 1" = 1'-0" 18

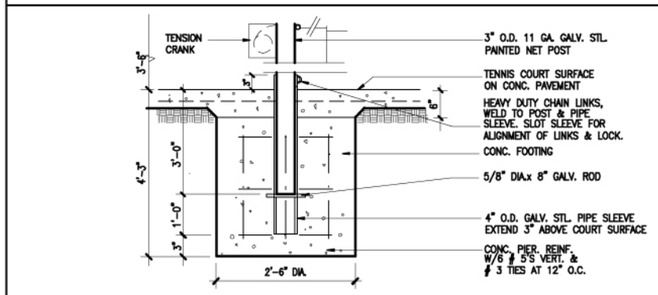

NET POST DETAIL AT TENNIS COURT 1" = 1'-0" 9

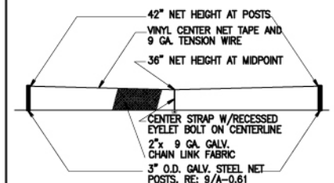

TENNIS NET ELEVATION 1/8" = 1'-0" 4

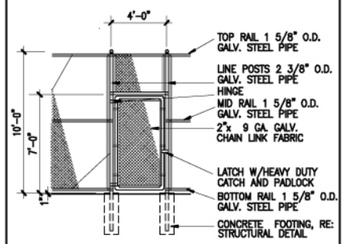

ELEV. OF TENNIS COURT ENCLOSURE GATE 13

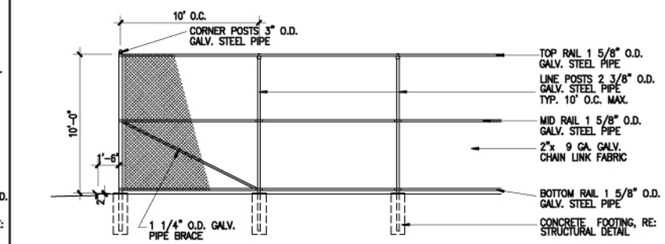

ELEV. OF TENNIS COURT ENCLOSURE 1/4" = 1'-0" 3

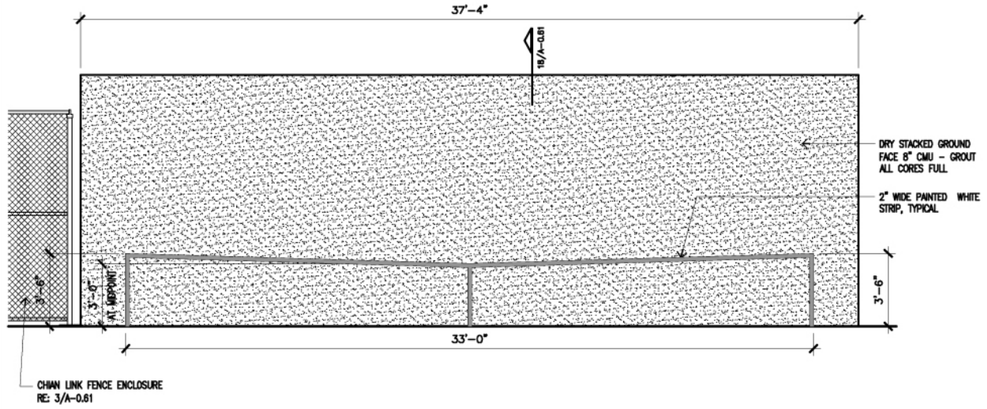

PRACTICE WALL ELEVATION 3/8" = 1'-0" 16

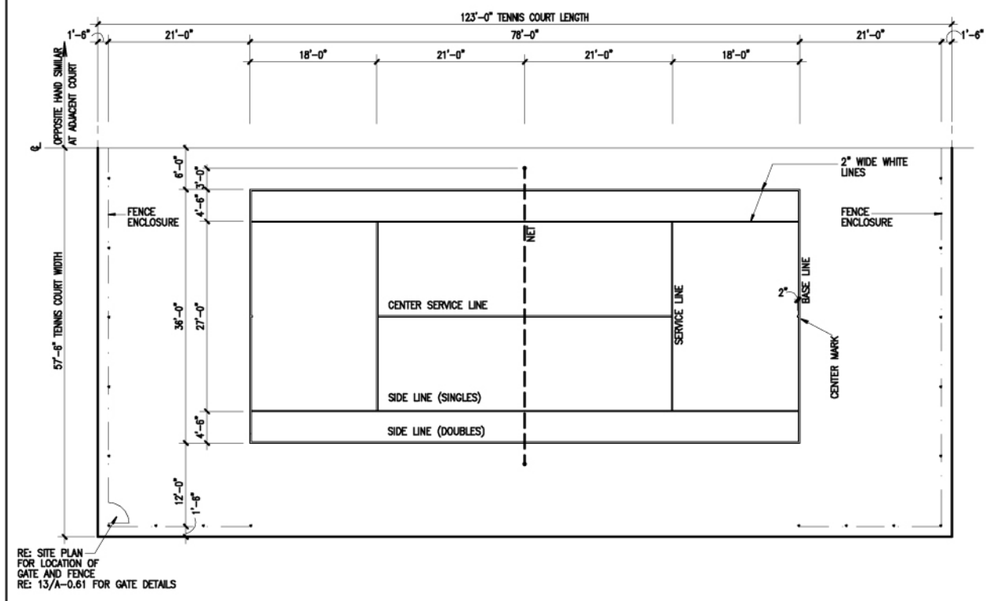

TENNIS COURT LAYOUT(USTA) 1/8" = 1'-0" 1

ISSUE LOG

NO.	DATE	DESCRIPTION

SEAL:

EVERY SHEET MUST BE SEALED AND SIGNED BY AN ARCHITECT OR ENGINEER LICENSED IN TEXAS PRIOR TO PERMITTING AND CONSTRUCTION

Parks Capital Improvement Program

for City of Houston
Building Services Department and
Parks & Recreation Department

PARK NAME :

PARK NAME

PARK ADDRESS

CITY OF HOUSTON
BUILDING SERVICES DEPARTMENT

REVIEWED :

PROGRAM MANAGER — SPONSORING DEPARTMENT

PROJECT MANAGER

CITY ENGINEER – BSD — DATE

OTHER APPROVALS :

WATER ENGINEERING — TRAFFIC AND TRANSPORTATION

WASTEWATER ENGINEERING — STREET, BRIDGE & ROW ENGINEERING

STORMWATER ENGINEERING — PLANNING & DEVELOPMENT

CITY ENGINEER – PWE — DATE

DIRECTOR, DEPT. OF PUBLIC WORKS & ENGINEERING — DATE

DATE :
G.F.S. No : [L-NNNN-NN-3]
SCALE : [AS NOTED]
DRAWN BY :
CHECKED BY :

SHEET TITLE :

TENNIS COURT PLAN & DETAILS

SHEET NO. :

A-0.61

CITY DWG. NO. :

SPECIFICATIONS:
1. MANUFACTURED BY PORTER ATHLETIC EQUIPMENT COMPANY MANUFACTURED NUMBER 00274-000 OR EQUAL PRODUCT
2. EQUIPPED WITH STANDARD BACKSTAYS (SET OF FOUR) PORTER MANUFACTURED NUMBER 00291-000

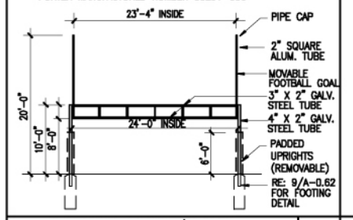

COMBINATION FOOTBALL/SOCCER GOAL POST ELEVATION 1/8" = 1'-0" | 10

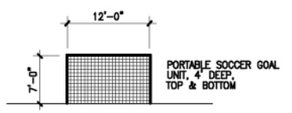

YOUTH SOCCER GOAL (12 YRS & UP) 1/8" = 1'-0" | 5

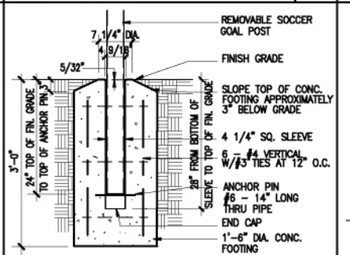

FOOTING DETAIL AT SOCCER GOAL POST 1" = 1'-0" | 9

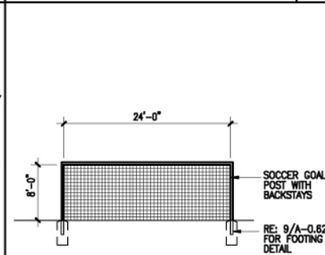

SOCCER GOAL POST ELEVATION 1/8" = 1'-0" | 4

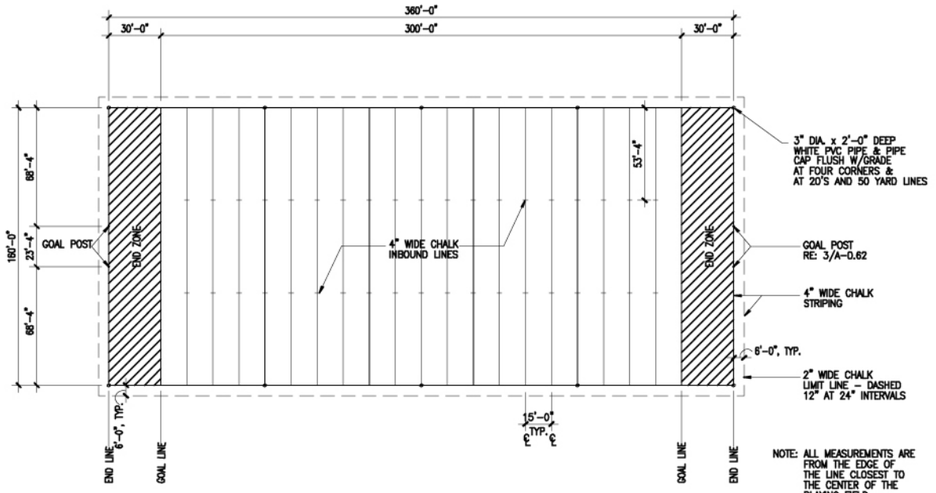

FOOTBALL FIELD 1/32" = 1'-0" | 13

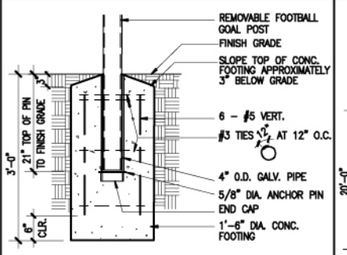

FOOTING DETAIL AT FOOTBALL GOAL POST" = 1'-0" | 8

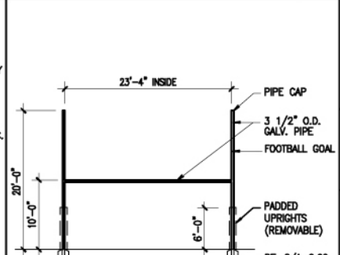

FOOTBALL GOAL POST ELEVATION 1/8" = 1'-0" | 3

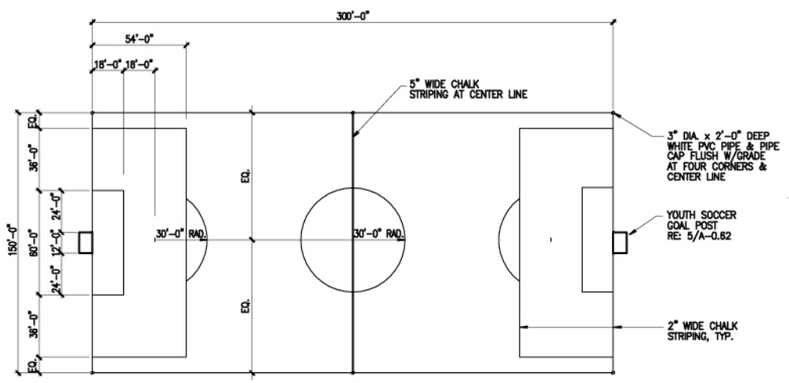

YOUTH SOCCER FIELD-12 YRS & UP(HYSA) 1/32" = 1'-0" | 16

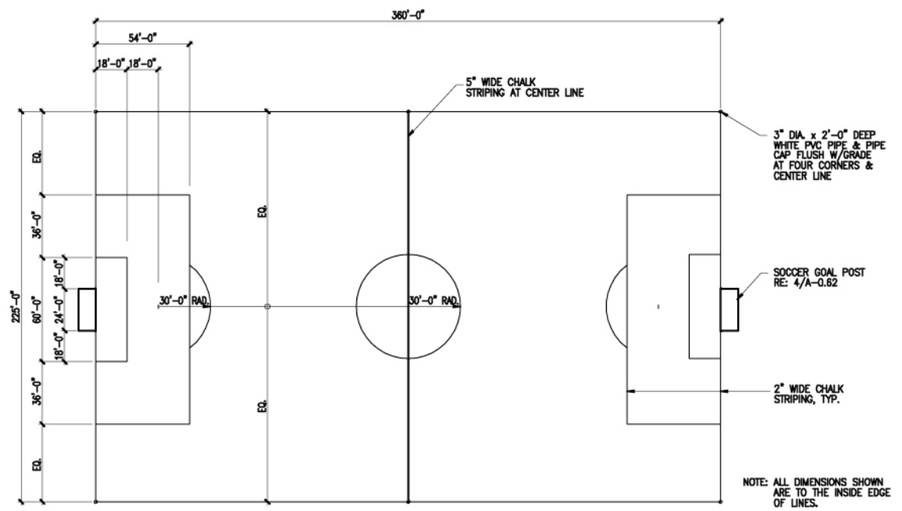

ADULT SOCCER FIELD 1/32" = 1'-0" | 1

ISSUE LOG

NO.	DATE	DESCRIPTION

SEAL:

EVERY SHEET MUST BE SEALED AND SIGNED BY AN ARCHITECT OR ENGINEER LICENSED IN TEXAS PRIOR TO PERMITTING AND CONSTRUCTION

Parks Capital Improvement Program

for City of Houston
Building Services Department and
Parks & Recreation Department

PARK NAME :

PARK NAME

PARK ADDRESS

CITY OF HOUSTON
BUILDING SERVICES DEPARTMENT

REVIEWED :

PROGRAM MANAGER — SPONSORING DEPARTMENT
PROJECT MANAGER
CITY ENGINEER - BSD — DATE

OTHER APPROVALS :

WATER ENGINEERING — TRAFFIC AND TRANSPORTATION
WASTEWATER ENGINEERING — STREET, BRIDGE & ROW ENGINEERING
STORMWATER ENGINEERING — PLANNING & DEVELOPMENT
CITY ENGINEER - PWE — DATE
DIRECTOR, DEPT. OF PUBLIC WORKS & ENGINEERING — DATE

DATE :
G.F.S. No : [L-NNNN-NN-3]
SCALE : [AS NOTED]
DRAWN BY :
CHECKED BY :

SHEET TITLE :

SOCCER AND FOOTBALL FIELDS LAYOUT & DETAILS

SHEET NO. :

A-0.62

CITY DWG. NO. :

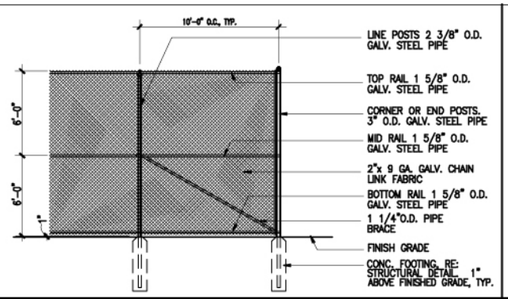

TYPICAL 12' FENCE ELEVATION | 1/4" = 1'-0" | 25

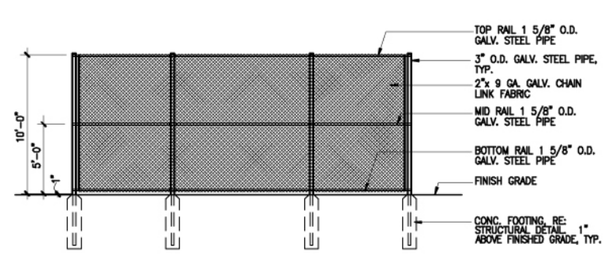

PRACTICE BACKSTOP FENCE ELEVATION | 1/4" = 1'-0" | 15

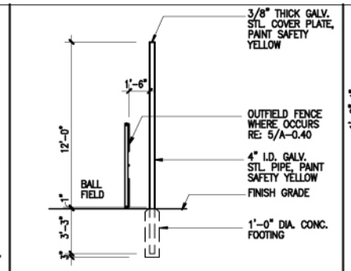

FOUL LINE POLE | 1/4" = 1'-0" | 10

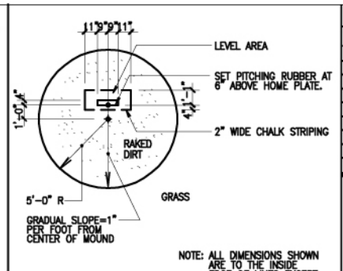

PITCHER'S MOUND-LITTLE LEAGUE | 1/4"=1'-0" | 5

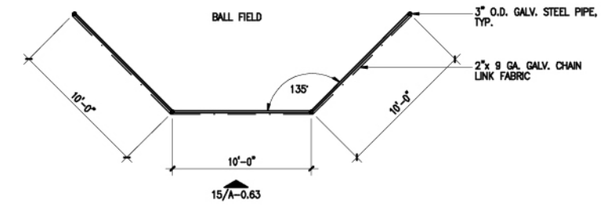

PLAN AT PRACTICE BACKSTOP FENCE | 1/4" = 1'-0" | 14

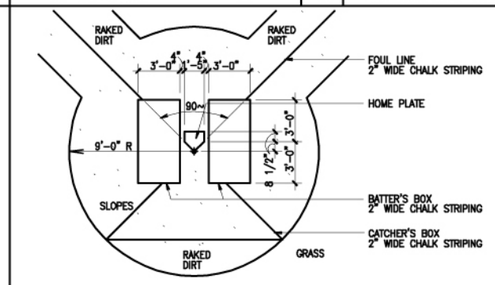

HOME PLATE AREA-LITTLE LEAGUE | 1/4"=1'-0" | 4

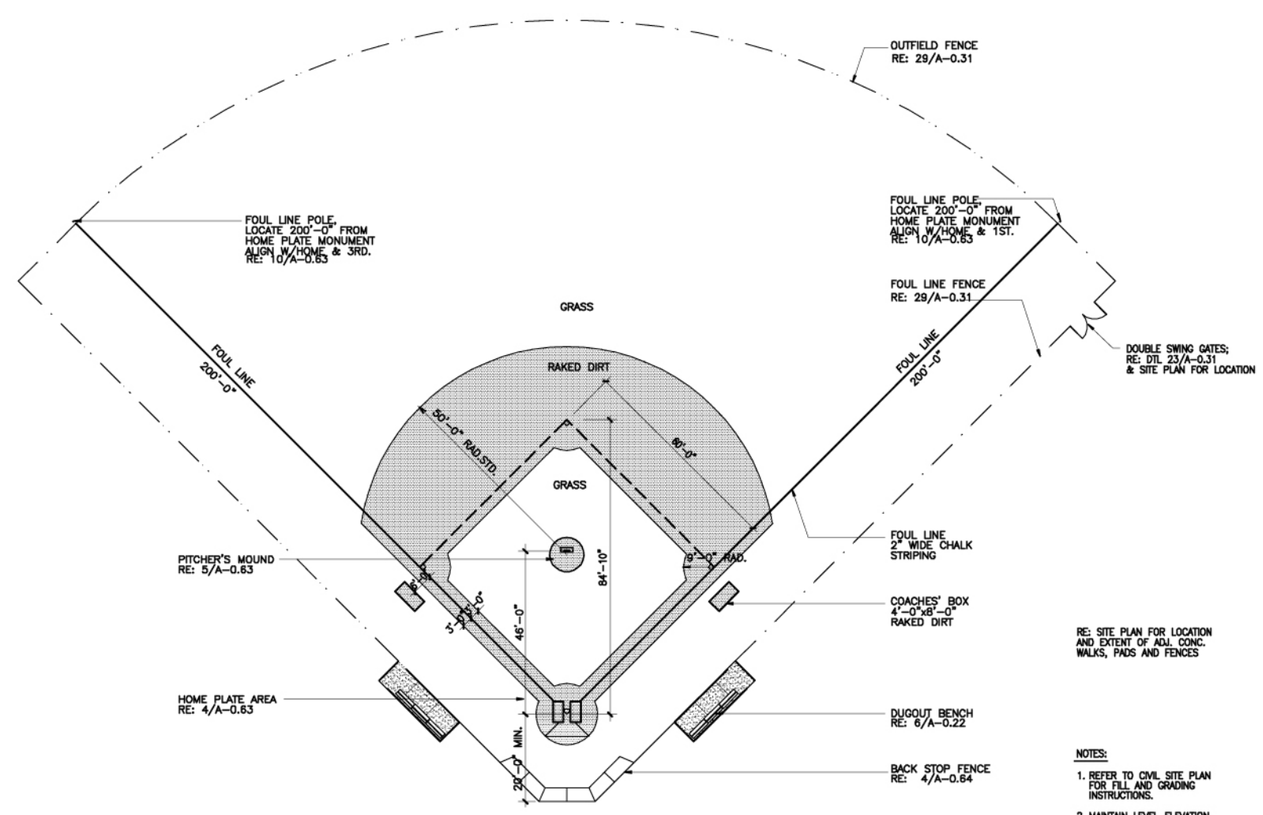

BASEBALL FIELD-LITTLE LEAGUE(LLBA) | 1/16"=1'-0" | 1

ISSUE LOG

NO.	DATE	DESCRIPTION

SEAL:

EVERY SHEET MUST BE SEALED AND SIGNED BY AN ARCHITECT OR ENGINEER LICENSED IN TEXAS PRIOR TO PERMITTING AND CONSTRUCTION

Parks Capital Improvement Program

for City of Houston
Building Services Department and
Parks & Recreation Department

PARK NAME :

PARK NAME

PARK ADDRESS

CITY OF HOUSTON
BUILDING SERVICES DEPARTMENT

REVIEWED :

PROGRAM MANAGER | SPONSORING DEPARTMENT
PROJECT MANAGER
CITY ENGINEER - BSD | DATE

OTHER APPROVALS :

WATER ENGINEERING | TRAFFIC AND TRANSPORTATION
WASTEWATER ENGINEERING | STREET, BRIDGE & ROW ENGINEERING
STORMWATER ENGINEERING | PLANNING & DEVELOPMENT
CITY ENGINEER - PWE | DATE
DIRECTOR, DEPT. OF PUBLIC WORKS & ENGINEERING | DATE

DATE :
G.F.S. No : [L-NNNN-NN-3]
SCALE : [AS NOTED]
DRAWN BY :
CHECKED BY :

SHEET TITLE :

LITTLE LEAGUE BASEBALL FIELD PLAN & DETAILS

SHEET NO. :

A-0.63

CITY DWG. NO. :

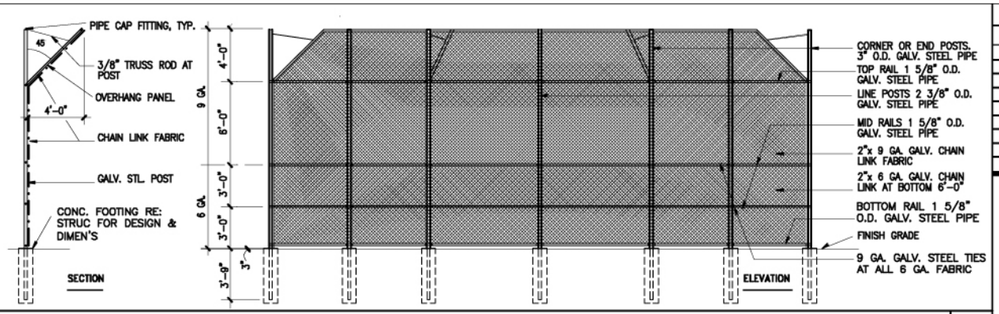

TYPICAL ELEVATION/SECTION AT BACKSTOP FENCE — 1/4" = 1'-0" — 5

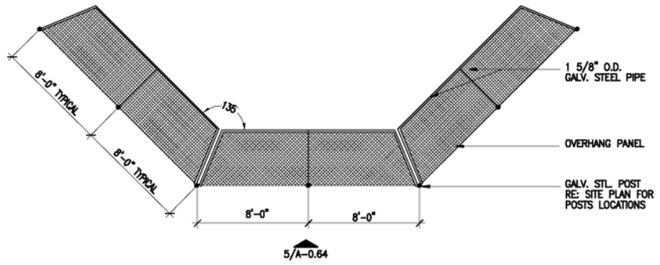

BACKSTOP FENCE PLAN — 1/4" = 1'-0" — 4

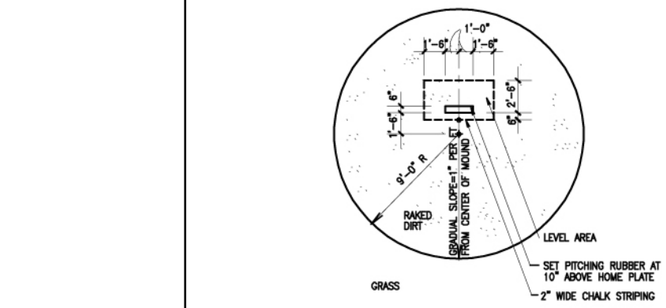

PITCHER'S MOUND–SENIOR LEAGUE — 1/4" = 1'-0" — 23

NOTE: ALL DIMENSIONS SHOWN ARE TO THE INSIDE EDGE OF LINES EXCEPT PITCHING RUBBER

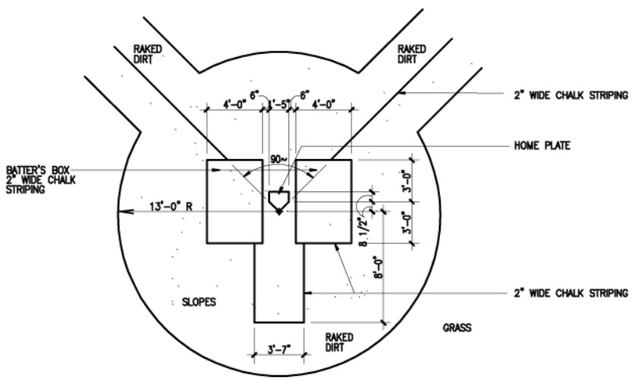

HOME PLATE AREA–SENIOR LEAGUE — 1/4"=1'-0" — 21

NOTE: ALL DIMENSIONS SHOWN ARE TO THE INSIDE EDGE OF LINES

RE: SITE PLAN FOR LOCATION AND EXTENT OF ADJ. CONC. WALKS, PADS AND FENCES

NOTES:

1. REFER TO CIVIL SITE PLAN FOR FILL AND GRADING INSTRUCTIONS.
2. MAINTAIN LEVEL ELEVATION AT BASELINES. PROVIDE 1% SLOPE FROM INFIELD UP TO PITCHER'S MOUND.

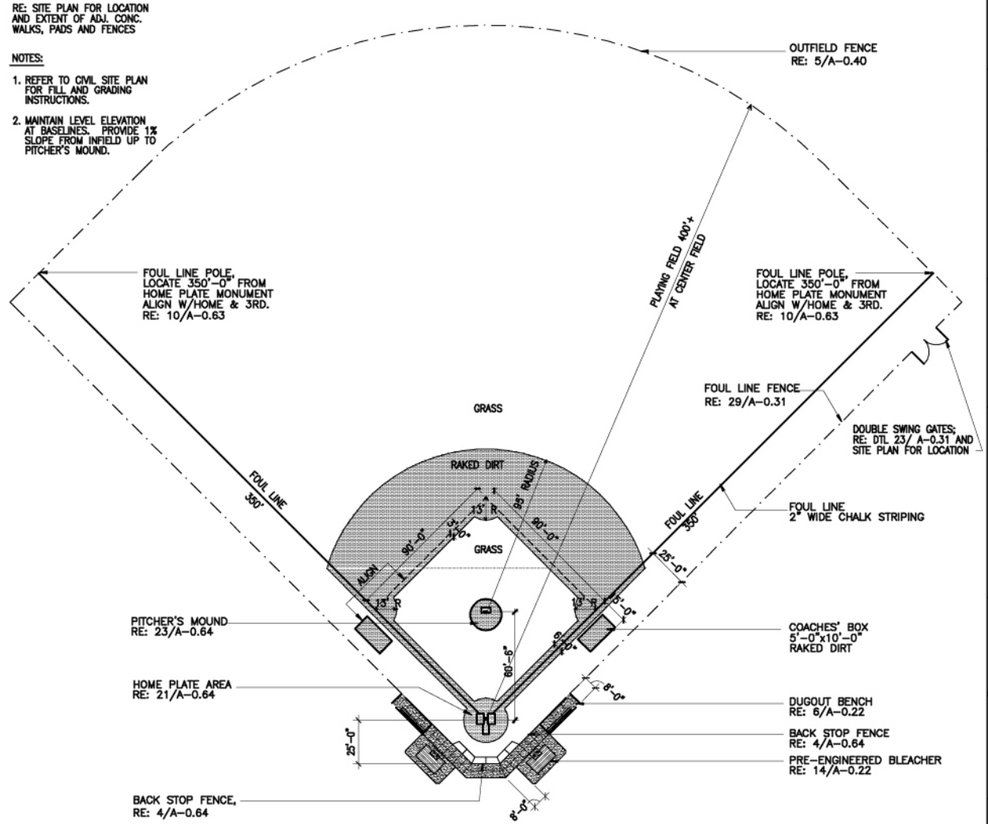

BASEBALL FIELD–SENIOR LEAGUE (NAPBL) — 1/32" = 1'-0" — 1

ISSUE LOG

NO.	DATE	DESCRIPTION

SEAL:

EVERY SHEET MUST BE SEALED AND SIGNED BY AN ARCHITECT OR ENGINEER LICENSED IN TEXAS PRIOR TO PERMITTING AND CONSTRUCTION

Parks Capital Improvement Program

for City of Houston
Building Services Department and
Parks & Recreation Department

PARK NAME :

PARK NAME

PARK ADDRESS

CITY OF HOUSTON
BUILDING SERVICES DEPARTMENT

REVIEWED :

PROGRAM MANAGER — SPONSORING DEPARTMENT
PROJECT MANAGER
CITY ENGINEER – BSD — DATE

OTHER APPROVALS :

WATER ENGINEERING — TRAFFIC AND TRANSPORTATION
WASTEWATER ENGINEERING — STREET, BRIDGE & ROW ENGINEERING
STORMWATER ENGINEERING — PLANNING & DEVELOPMENT
CITY ENGINEER – PWE — DATE
DIRECTOR, DEPT. OF PUBLIC WORKS & ENGINEERING — DATE

DATE :
G.F.S. No : [L-NNNN-NN-3]
SCALE : [AS NOTED]
DRAWN BY :
CHECKED BY :

SHEET TITLE :

SENIOR LEAGUE BASEBALL FIELD PLAN & DETAILS

SHEET NO. :

A-0.64

CITY DWG. NO. :

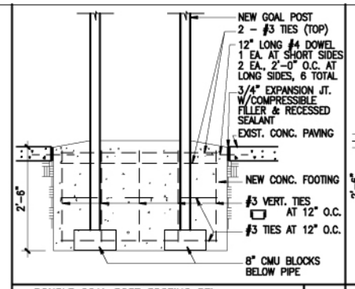

DOUBLE GOAL POST FOOTING DTL AT EXIST. CONC. PAVING — 3/4" = 1'-0" — 20

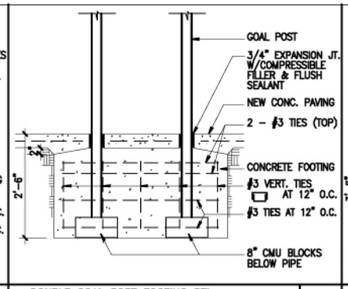

DOUBLE GOAL POST FOOTING DTL AT NEW CONC. PAVING — 3/4" = 1'-0" — 15

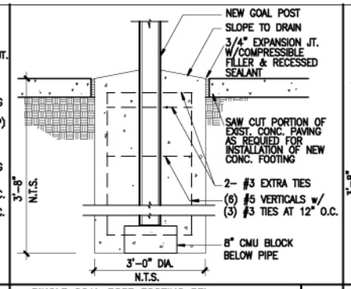

SINGLE GOAL POST FOOTING DTL AT EXIST. CONC. PAVING — 1" = 1'-0" — 10

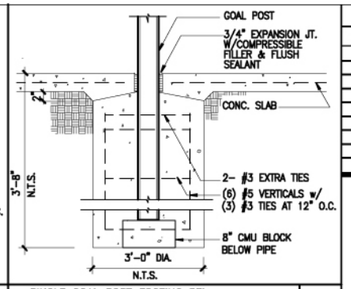

SINGLE GOAL POST FOOTING DTL AT NEW CONC. PAVING — 1" = 1'-0" — 5

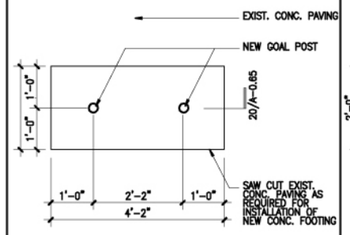

FOOTING PLAN AT EXIST. CONC. PAVING — 3/4" = 1'-0" — 19

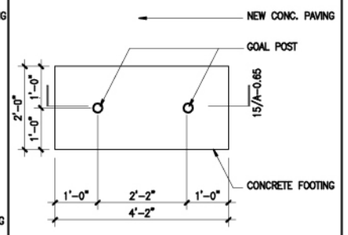

FOOTING PLAN AT NEW CONC. PAVING — 3/4" = 1'-0" — 14

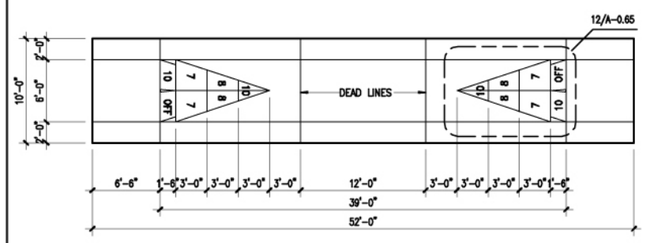

SHUFFLEBOARD COURT LAYOUT — 3/16" = 1'-0" — 13

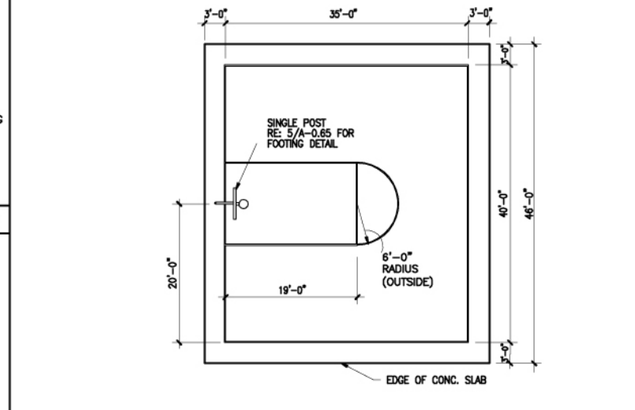

NOTE: ALL LINES SHALL BE 2" WIDE, PAINT BLACK

SINGLE BASKETBALL COURT – OPEN AIR LAYOUT — 1/8" = 1'-0" — 3

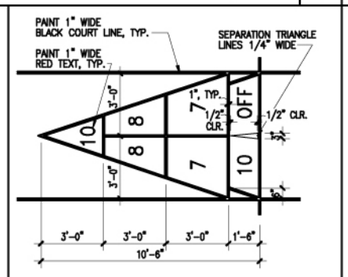

COURT MARKING DETAIL — 3/8" = 1'-0" — 12

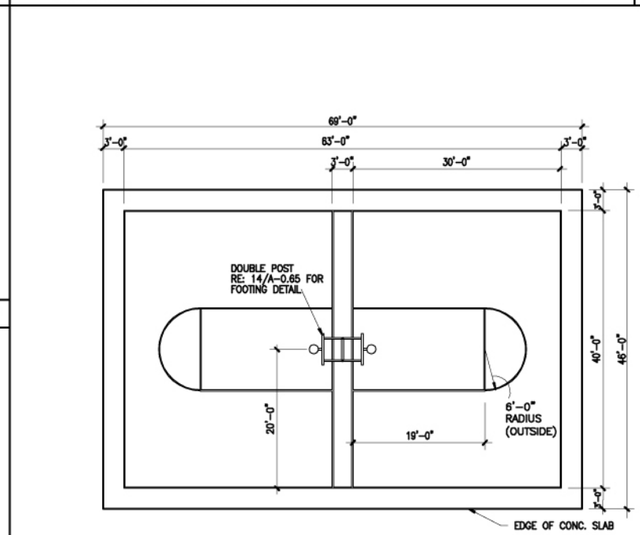

NOTE: ALL LINES SHALL BE 2" WIDE, PAINT BLACK

DOUBLE BASKETBALL COURT – OPEN AIR LAYOUT — 1/8" = 1'-0" — 1

11

ISSUE LOG

NO.	DATE	DESCRIPTION

SEAL:

EVERY SHEET MUST BE SEALED AND SIGNED BY AN ARCHITECT OR ENGINEER LICENSED IN TEXAS PRIOR TO PERMITTING AND CONSTRUCTION

Parks Capital Improvement Program

for City of Houston
Building Services Department and
Parks & Recreation Department

PARK NAME :

PARK NAME

PARK ADDRESS

CITY OF HOUSTON
BUILDING SERVICES
DEPARTMENT

REVIEWED :

PROGRAM MANAGER — SPONSORING DEPARTMENT

PROJECT MANAGER

CITY ENGINEER – BSD — DATE

OTHER APPROVALS :

WATER ENGINEERING — TRAFFIC AND TRANSPORTATION

WASTEWATER ENGINEERING — STREET, BRIDGE & ROW ENGINEERING

STORMWATER ENGINEERING — PLANNING & DEVELOPMENT

CITY ENGINEER – PWE — DATE

DIRECTOR, DEPT. OF PUBLIC WORKS & ENGINEERING — DATE

DATE :
G.F.S. No : [L-NNNN-NN-3]
SCALE : [AS NOTED]
DRAWN BY :
CHECKED BY :

SHEET TITLE :

BASKETBALL HALF-COURT LAYOUT & DETAILS

SHEET NO. :

A-0.65

CITY DWG. NO. :

ROOM NO.	ROOM NAME	FLOOR	BASE	CEILING HEIGHT	CEILING	NORTH WALL	SOUTH WALL	EAST WALL	WEST WALL	REMARKS

FINISH SCHEDULE 4

DOOR NUMBER	ROOM USE	SIZE (WxH)	DOOR TYPE	LABEL	OPENING TYPE RE: 29/A-5.00	FRAME SIZE	FRAME PROFILE RE: 28/A-5.00	HARDWARE SET RE: 1/A-5.00	PANIC DEVICE	HEAD, JAMB AND SILL DETAILS	REMARKS

NOTES:

DOOR SCHEDULE 2

HARDWARE SCHEDULE					
1	BUTT HINGES	9	EXIT DEVICE	17	DOOR VIEWER
2	CLOSER	10	CLOSER	18	THRESHOLD
3	PRIVACY SET	11	KICK PLATE	19	DOOR BOTTOM
4	CLASSROOM SET	12	FLOOR STOP	20	RAIN DRIP
5	DUMMY TRIM	13	WALL BUMPER	21	WEATHERSTRIPPING
6	NOT USED	14	FLUSH BOLT	22	ASTRAGAL SEAL
7	DEADBOLT WITH THUMBTURN	15	SURFACE BOLT	23	COORDINATOR
8	PADLOCK	16	SILENCERS	24	DUST PROOF STRIKE

HARDWARE SCHEDULE 11

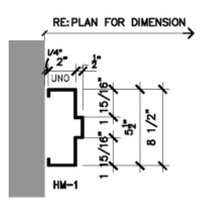

FRAME TYPES 3" = 1'-0" 1

ISSUE LOG

NO.	DATE	DESCRIPTION

SEAL:

EVERY SHEET MUST BE SEALED AND SIGNED BY AN ARCHITECT OR ENGINEER LICENSED IN TEXAS PRIOR TO PERMITTING AND CONSTRUCTION

Parks Capital Improvement Program

for City of Houston
Building Services Department and
Parks & Recreation Department

PARK NAME :

PARK NAME

PARK ADDRESS

CITY OF HOUSTON
BUILDING SERVICES DEPARTMENT

REVIEWED :

PROGRAM MANAGER _____ SPONSORING DEPARTMENT _____

PROJECT MANAGER _____

CITY ENGINEER – BSD _____ DATE _____

OTHER APPROVALS :

WATER ENGINEERING _____ TRAFFIC AND TRANSPORTATION _____

WASTEWATER ENGINEERING _____ STREET, BRIDGE & ROW ENGINEERING _____

STORMWATER ENGINEERING _____ PLANNING & DEVELOPMENT _____

CITY ENGINEER – PWE _____ DATE _____

DIRECTOR, DEPT. OF PUBLIC WORKS & ENGINEERING _____ DATE _____

DATE : _____
G.F.S. No : [L-NNNN-NN-3]
SCALE : [AS NOTED]
DRAWN BY : _____
CHECKED BY : _____

SHEET TITLE :

SCHEDULES

SHEET NO. :

A-5.00

CITY DWG. NO. : _____

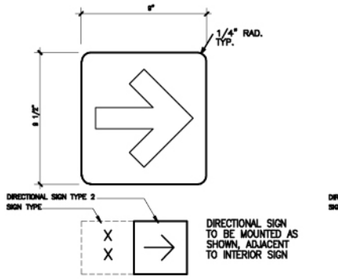

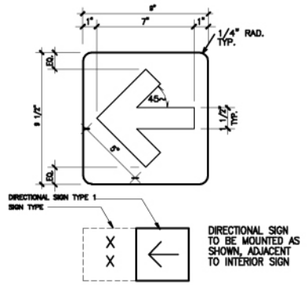

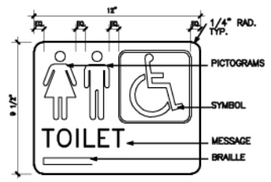

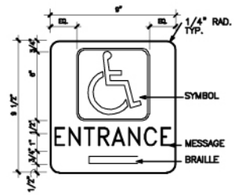

SIGN TYPE

B
U

MESSAGE: "TOILET"
BRAILLE
PICTOGRAMS 1 & 2
SYMBOL 1

SIGN TYPE

E1

MESSAGE: "ENTRANCE"
BRAILLE
SYMBOL 1

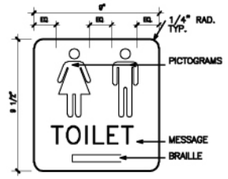

SIGN TYPE

T
U

MESSAGE: "TOILET"
BRAILLE
PICTOGRAMS 1 & 2

RE: 1/A-5.30 FOR SIGNAGE CRITERIA

RE: 3/A-5.30 FOR SYMBOLS

RE: 8/A-5.30 FOR PICTOGRAMS

INTERIOR SIGN SCHEDULE | 13

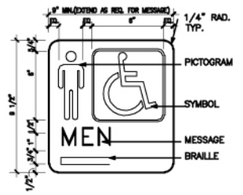

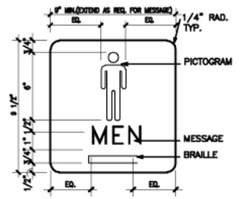

SIGN TYPE

B
M

MESSAGE: "MEN"
BRAILLE
PICTOGRAM 2
SYMBOL 1

SIGN TYPE

D
M

MESSAGE: "MEN'S DRESSING"
BRAILLE
PICTOGRAM 2
SYMBOL 1

SIGN TYPE

T
M

MESSAGE: "MEN"
BRAILLE
PICTOGRAM 2

SIGN TYPE

B
W

MESSAGE: "WOMEN"
BRAILLE
PICTOGRAM 1
SYMBOL 1

SIGN TYPE

D
W

MESSAGE: "WOMEN'S DRESSING"
BRAILLE
PICTOGRAM 1
SYMBOL 1

SIGN TYPE

T
W

MESSAGE: "WOMEN"
BRAILLE
PICTOGRAM 1

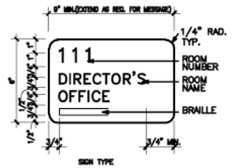

RE: 1/A-5.30 FOR SIGNAGE CRITERIA

RE: 3/A-5.30 FOR SYMBOLS

RE: 8/A-5.30 FOR PICTOGRAMS

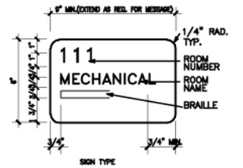

SIGN TYPE

A2

MESSAGE:
ROOM NUMBER*
ROOM NAME (TWO LINE COPY)*
BRAILLE

* REFER TO FLOOR PLAN FOR ROOM NUMBER AND NAME

SIGN TYPE

A1

MESSAGE:
ROOM NUMBER*
ROOM NAME (ONE LINE COPY)*
BRAILLE

INTERIOR SIGN SCHEDULE | 4

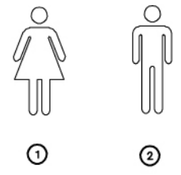

PICTOGRAMS | 8

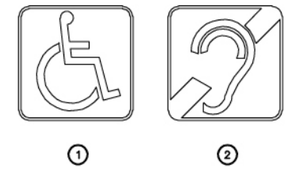

SYMBOLS | 3

GENERAL INFORMATION	SIGNS LOCATED IN PLAN BY A SIGNAGE KEY SHALL COMPLY WITH THE REQUIREMENTS LISTED BELOW FOR: – RAISED AND BRAILLED CHARACTERS AND PICTOGRAMS – FINISH AND CONTRAST – MOUNTING LOCATION AND HEIGHT ELEMENTS AND SPACES OF ACCESSIBLE FACILITIES WHICH SHALL BE IDENTIFIED BY THE INTERNATIONAL SYMBOL OF ACCESSIBILITY ARE: – PARKING SPACES DESIGNATED AS RESERVED FOR PERSONS WITH DISABILITIES; – ACCESSIBLE PASSENGER LOADING ZONES; – ACCESSIBLE ENTRANCES WHEN NOT ALL ARE ACCESSIBLE (INACCESSIBLE ENTRANCES SHALL HAVE DIRECTIONAL SIGNAGE TO INDICATE ROUTE TO NEAREST ACCESSIBLE ENTRANCE); – ACCESSIBLE TOILET AND BATHING FACILITIES WHEN NOT ALL ARE ACCESSIBLE.
CHARACTER PROPORTION	LETTERS AND NUMBERS ON SIGNS SHALL HAVE A WIDTH-TO-HEIGHT RATIO BETWEEN 3:5 AND 1:1, AND A STROKE-WIDTH-TO-HEIGHT RATIO BETWEEN 1:5 AND 1:10.
CHARACTER HEIGHT	CHARACTERS AND NUMBERS ON SIGNS SHALL BE SIZED ACCORDING TO THE VIEWING DISTANCE FROM WHICH THEY ARE TO BE READ. – FOR SIGNS HIGHER THAN 80" ABOVE FINISH FLOOR, CHARACTER SIZE SHALL BE 3" MIN. – THE MINIMUM HEIGHT IS MEASURED USING AN UPPER CASE X. – LOWER CASE LETTERS ARE PERMITTED.
RAISED AND BRAILLED CHARACTERS & PICTOGRAMS	LETTERS AND NUMERALS SHALL BE RAISED 1/32", UPPER CASE, SANS SERIF OR SIMPLE SERIF TYPE AND SHALL BE ACCOMPANIED BY GRADE 2 BRAILLE. – RAISED CHARACTER HEIGHT: 1" – PICTOGRAMS SHALL BE ACCOMPANIED BY THE EQUIVALENT VERBAL DESCRIPTION PLACED DIRECTLY BELOW THE PICTOGRAM. – THE BORDER DIMENSION OF THE PICTOGRAM SHALL BE 6" MINIMUM.
FINISH AND CONTRAST	THE CHARACTERS AND BACKGROUND OF SIGNS SHALL BE EGGSHELL, MATTE, OR OTHER NON-GLARE FINISH. CHARACTERS AND SYMBOLS SHALL CONTRAST WITH THEIR BACKGROUND (EITHER LIGHT CHARACTERS ON A DARK BACKGROUND OR DARK CHARACTERS ON A LIGHT BACKGROUND).
MOUNTING LOCATION AND HEIGHT	WHERE PERMANENT IDENTIFICATION IS PROVIDED FOR ROOMS AND SPACES, SIGNS SHALL BE INSTALLED ON THE WALL ADJACENT TO THE LATCH SIDE OF THE DOOR. – WHERE THERE IS NO WALL SPACE TO THE LATCH SIDE OF THE DOOR, INCLUDING AT DOUBLE-LEAF DOORS, SIGNS SHALL BE PLACED ON THE NEAREST ADJACENT WALL. – MOUNTING HEIGHT SHALL BE 60" ABOVE THE FINISH FLOOR TO THE CENTERLINE OF THE SIGN. EDGE OF SIGN SHALL BE NO FUTHER THAN 8 INCHES FROM DOOR FRAME. – MOUNTING LOCATION FOR SUCH SIGNAGE SHALL BE SO THAT A PERSON MAY APPROACH WITHIN 3" OF SIGNAGE WITHOUT ENCOUNTERING PROTRUDING OBJECTS OR STANDING WITHIN THE SWING OF THE DOOR.

SIGNAGE SCHEDULE NOTES:

SYMBOLS | 3

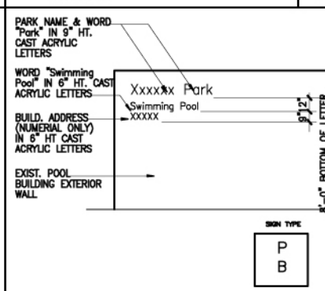

SIGN TYPE

P
B

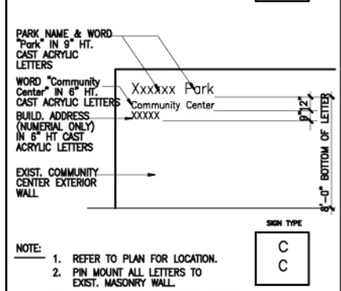

SIGN TYPE

C
C

NOTE:

1. REFER TO PLAN FOR LOCATION.
2. PIN MOUNT ALL LETTERS TO EXIST. MASONRY WALL.
3. ALL LETTERS TO BE 'FUTURA' FONT.
4. SOLID COLOR FOR THE LETTERS TO BE DETERMINED BY ARCHITECT.

EXTERIOR SIGN SCHEDULE | 6

INTERIOR SIGNAGE CRITERIA

ISSUE LOG

NO.	DATE	DESCRIPTION

SEAL:

EVERY SHEET MUST BE SEALED AND SIGNED BY AN ARCHITECT OR ENGINEER LICENSED IN TEXAS PRIOR TO PERMITTING AND CONSTRUCTION

Parks Capital Improvement Program

for City of Houston
Building Services Department and
Parks & Recreation Department

PARK NAME :

PARK NAME

PARK ADDRESS

CITY OF HOUSTON
BUILDING SERVICES DEPARTMENT

REVIEWED :

PROJECT MANAGER | SPONSORING DEPARTMENT

PROJECT MANAGER

CITY ENGINEER – BSD | DATE

OTHER APPROVALS :

WATER ENGINEERING | TRAFFIC AND TRANSPORTATION

WASTEWATER ENGINEERING | STREET, BRIDGE & ROW ENGINEERING

STORMWATER ENGINEERING | PLANNING & DEVELOPMENT

CITY ENGINEER – PWE | DATE

DIRECTOR, DEPT. OF PUBLIC WORKS & ENGINEERING | DATE

DATE :

G.F.S. No : [L-NNNN-NN-3]

SCALE : [AS NOTED]

DRAWN BY :

CHECKED BY :

SHEET TITLE :

SIGNAGE SCHEDULES & DETAILS

SHEET NO. :

A-5.30

CITY DWG. NO. :

Ⓐ SURFACE MOUNTED TOILET TISSUE HOLDER
Ⓑ HANDICAPPED GRAB BAR – 36" LONG
Ⓒ HANDICAPPED GRAB BAR – 42" LONG
Ⓓ SEMI–RECESSED PAPER TOWEL DISPENSER/RECEPTACLE
Ⓔ SURFACE MOUTED SANITARY NAPKIN DISPOSAL
Ⓕ DUAL ACCESS SANITARY NAPKIN DISPOSAL
Ⓖ RECESSED SANITARY NAPKIN/TAMPON DISPENSER
Ⓗ RECESSED WALL MOUNTED SOAP DISPENSER
Ⓘ FRAMED GLASS MIRROR
Ⓙ SURFACE MOUNTED PAPER TOWEL DISPENSER
Ⓚ SURFACE MOUNTED HAND DRYER
Ⓛ SURFACE MOUNTED WASTE RECEPTACLE
Ⓜ MOP AND BROOM HOLDER
Ⓝ ASH URN
Ⓞ RECESSED MEDICINE CABINET
Ⓟ ROBE HOOK
Ⓠ TOWEL BAR
Ⓡ SHOWER ROD, CURTAIN AND HOOKS
Ⓢ RECESSED TOILET TISSUE DISPENSER
Ⓣ RECESSED SOAP DISH
Ⓤ BABY CHANGING TABLE

TOILET ACCESSORY SCHEDULE | 25

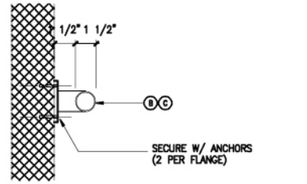

GRAB BAR LOAD RESISTANCE SHALL COMPLY WITH SECTION 3106.11 OF THE CITY OF HOUSTON AMENDMENTS TO THE UNIFORM BUILDING CODE–1991.

GRAB BAR DETAIL @ CONC BLK OR CONC 3" = 1'–0" | 20

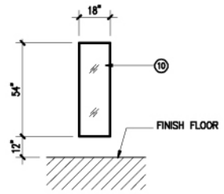

MIRROR AT ACCESSIBLE DRESSING BENCH 3/8" = 1'–0" | 19

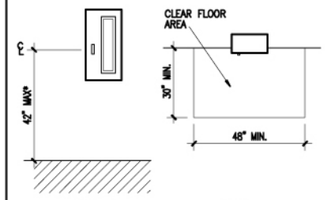

* HEIGHT TO HIGHEST OPERABLE PARTS WHICH ARE ESSENTIAL TO BASIC OPERATION OF CABINET.

ACCESSIBLE RECESSED FIRE EXTINGUISHER CABINET | 14

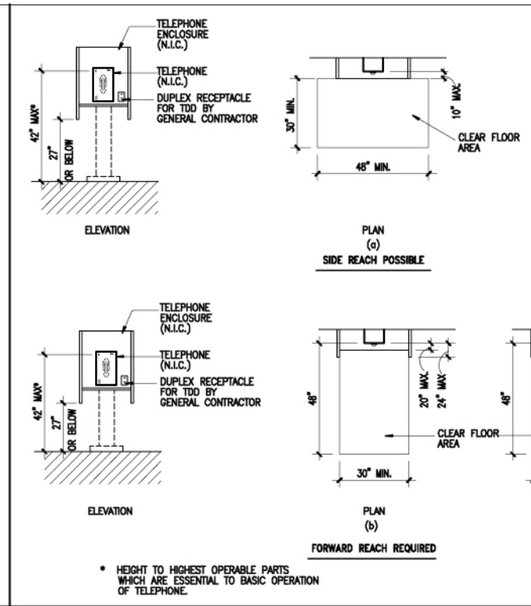

* HEIGHT TO HIGHEST OPERABLE PARTS WHICH ARE ESSENTIAL TO BASIC OPERATION OF TELEPHONE.

ACCESSIBLE PUBLIC TELEPHONE | 4

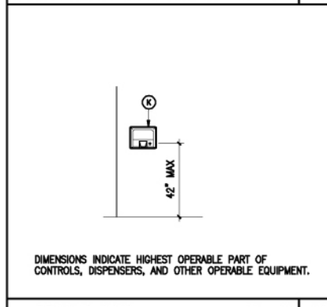

DIMENSIONS INDICATE HIGHEST OPERABLE PART OF CONTROLS, DISPENSERS, AND OTHER OPERABLE EQUIPMENT.

TYP. HAND DRYER 3/8" = 1'–0" | 18

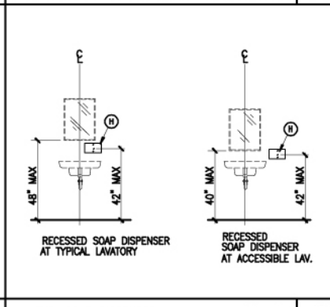

TYP. SOAP DISPENSER 3/8" = 1'–0" | 13

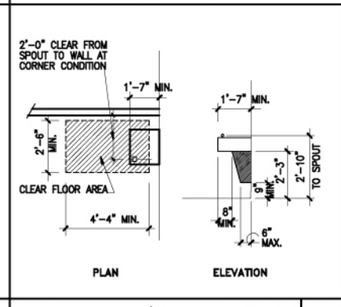

TYPICAL ACCESSIBLE DRINK'G. FOUNTAIN 3/8" = 1'–0" | 8

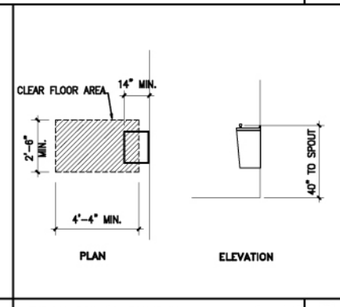

TYPICAL DRINK'G. FOUNTAIN 3/8" = 1'–0" | 3

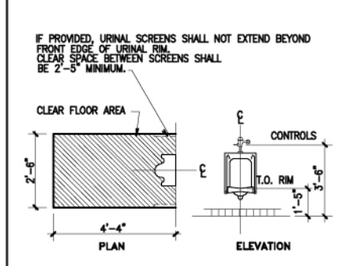

TYPICAL ACCESSIBLE URINAL 3/8" = 1'–0" | 17

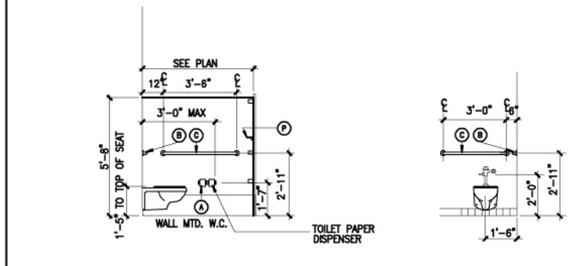

TYPICAL ACCESSIBLE TOILET DETAILS 3/8" = 1'–0" | 7

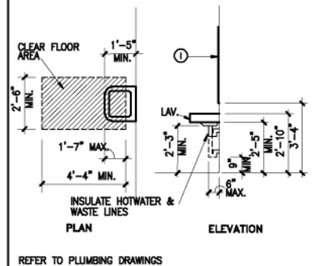

REFER TO PLUMBING DRAWINGS FOR LOCATIONS OF ACCESSIBLE LAVATORIES

TYPICAL ACCESSIBLE LAVATORY 3/8" = 1'–0" | 2

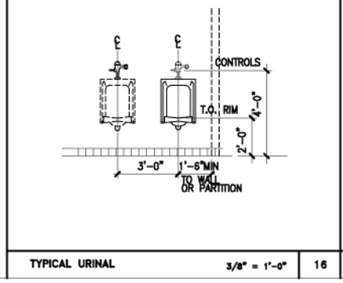

TYPICAL URINAL 3/8" = 1'–0" | 16

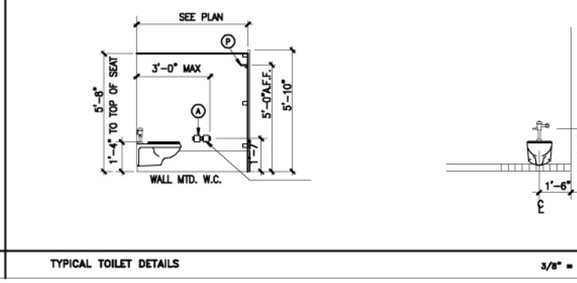

TYPICAL TOILET DETAILS 3/8" = 1'–0" | 6

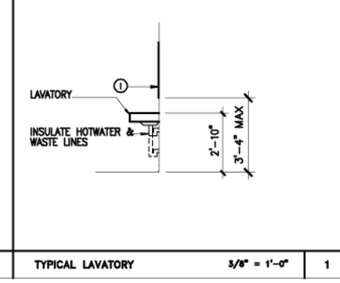

TYPICAL LAVATORY 3/8" = 1'–0" | 1

ISSUE LOG

NO.	DATE	DESCRIPTION

SEAL:

EVERY SHEET MUST BE SEALED AND SIGNED BY AN ARCHITECT OR ENGINEER LICENSED IN TEXAS PRIOR TO PERMITTING AND CONSTRUCTION

Parks Capital Improvement Program

for City of Houston
Building Services Department and
Parks & Recreation Department

PARK NAME :

PARK NAME

PARK ADDRESS

CITY OF HOUSTON
BUILDING SERVICES DEPARTMENT

REVIEWED :

PROGRAM MANAGER — SPONSORING DEPARTMENT

PROJECT MANAGER

CITY ENGINEER – BSD — DATE

OTHER APPROVALS :

WATER ENGINEERING — TRAFFIC AND TRANSPORTATION

WASTEWATER ENGINEERING — STREET, BRIDGE & ROW ENGINEERING

STORMWATER ENGINEERING — PLANNING & DEVELOPMENT

CITY ENGINEER – PWE — DATE

DIRECTOR, DEPT. OF PUBLIC WORKS & ENGINEERING — DATE

DATE :
G.F.S. No : [L-NNNN-NN-3]
SCALE : [AS NOTED]
DRAWN BY :
CHECKED BY :

SHEET TITLE :

FIXTURE & ACCESSORY MOUNTING DETAILS

SHEET NO. :

A-7.00

CITY DWG. NO. :

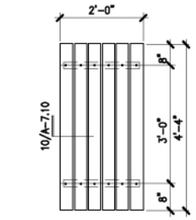

H/C DRESSING BENCH 3/4" = 1'-0" 15

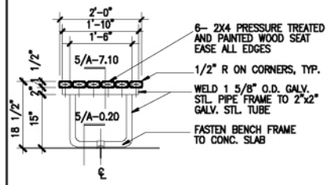

H/C DRESSING BENCH 3/4" = 1'-0" 10

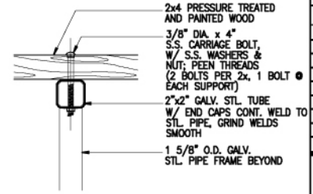

H/C DRESSING BENCH DETAIL 3" = 1'-0" 5

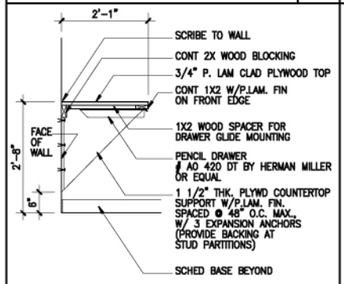

SECTION AT COUNTERTOP 3/4" = 1'-0" 14

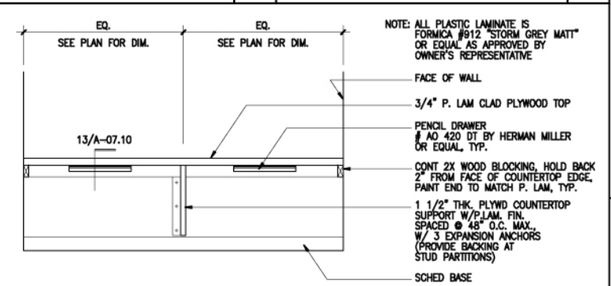

ELEVATION AT COUNTERTOP 9 3/4" = 1'-0" 4

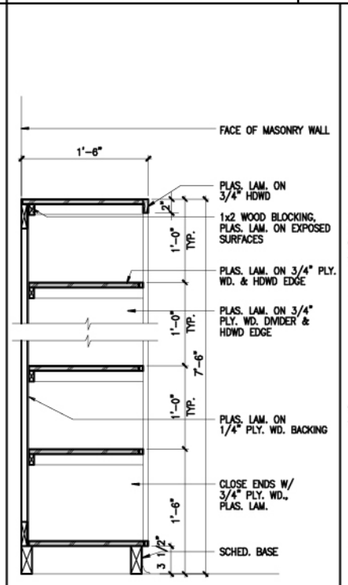

SECTION AT SHELVES 1 1/2" = 1'-0" 7

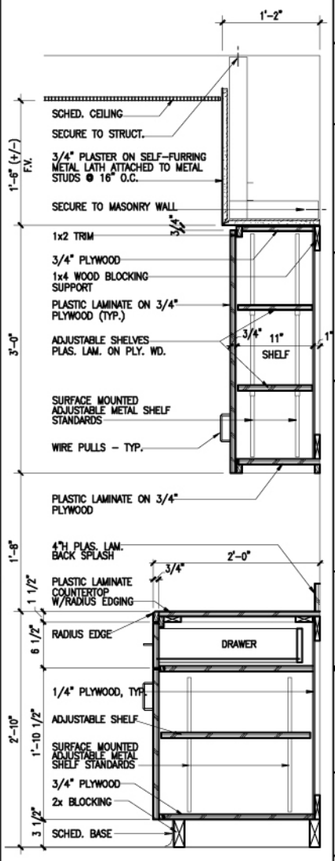

SECTION @ MILLWORK 1 1/2" = 1'-0" 1

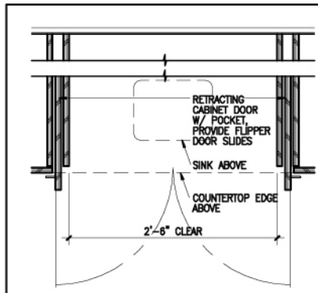

ENLARGED PLAN AT RETRACTING DOORS 1 1/2" = 1'-0" 11

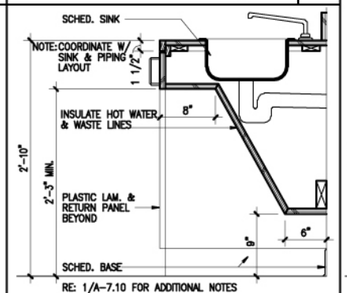

SECTION @ HAND LAVATORY 1 1/2" = 1'-0" 6

ISSUE LOG

NO.	DATE	DESCRIPTION

SEAL:

EVERY SHEET MUST BE SEALED AND SIGNED BY AN ARCHITECT OR ENGINEER LICENSED IN TEXAS PRIOR TO PERMITTING AND CONSTRUCTION

Parks Capital Improvement Program

for City of Houston
Building Services Department and
Parks & Recreation Department

PARK NAME :

PARK NAME

PARK ADDRESS

CITY OF HOUSTON
BUILDING SERVICES DEPARTMENT

REVIEWED :

PROGRAM MANAGER | SPONSORING DEPARTMENT

PROJECT MANAGER

CITY ENGINEER – BSD | DATE

OTHER APPROVALS :

WATER ENGINEERING | TRAFFIC AND TRANSPORTATION

WASTEWATER ENGINEERING | STREET, BRIDGE & ROW ENGINEERING

STORMWATER ENGINEERING | PLANNING & DEVELOPMENT

CITY ENGINEER – PWE | DATE

DIRECTOR, DEPT. OF PUBLIC WORKS & ENGINEERING | DATE

DATE :
G.F.S. No : [L-NNNN-NN-3]
SCALE : [AS NOTED]
DRAWN BY :
CHECKED BY :

SHEET TITLE :

INTERIOR DETAILS

SHEET NO. :

A-7.10

CITY DWG. NO. :

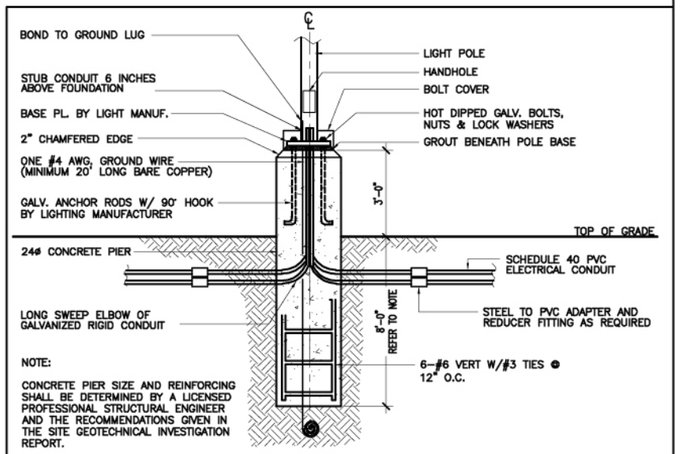

NOTE:

CONCRETE PIER SIZE AND REINFORCING SHALL BE DETERMINED BY A LICENSED PROFESSIONAL STRUCTURAL ENGINEER AND THE RECOMMENDATIONS GIVEN IN THE SITE GEOTECHNICAL INVESTIGATION REPORT.

SECURITY LIGHT POLE FOUNDATION DETAIL — 1/8" = 1'-0" — 11

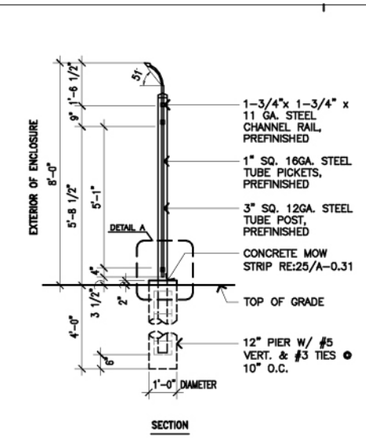

SECTION

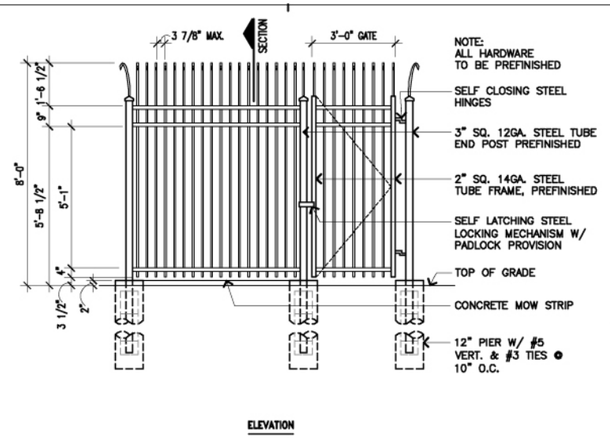

ELEVATION

NOTE:

CONCRETE PIERS SIZE AND REINFORCING SHALL BE DETERMINED BY A LICENSED PROFESSIONAL STRUCTURAL ENGINEER AND THE RECOMMENDATIONS GIVEN IN THE SITE GEOTECHNICAL INVESTIGATION REPORT.

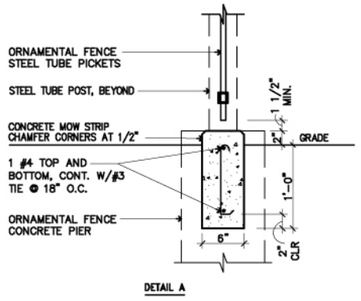

DETAIL A

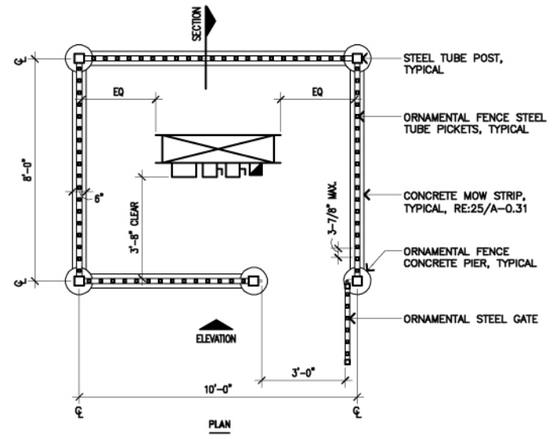

PLAN

ELECTRICAL YARD PLAN & DETAILS — 3

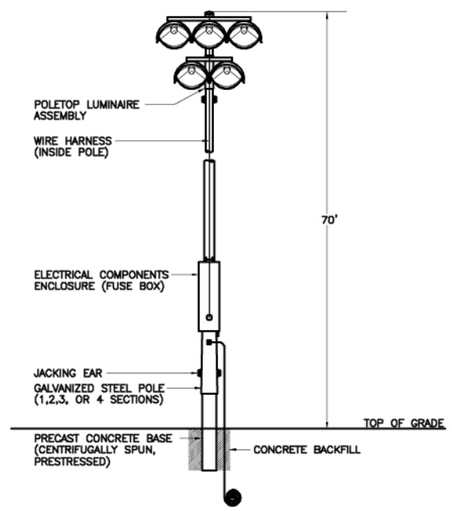

FRONT VIEW – FIELD SIDE

TYPICAL LIGHT–STRUCTURE SYSTEM DETAIL – 5 FIXTURES — NOT TO SCALE — 21

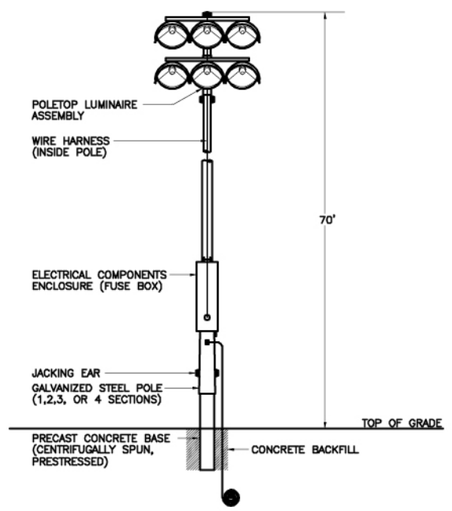

FRONT VIEW – FIELD SIDE

TYPICAL LIGHT–STRUCTURE SYSTEM DETAIL – 6 FIXTURES — NOT TO SCALE — 11

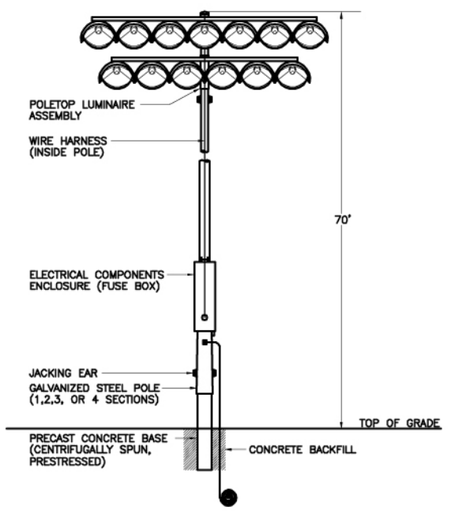

FRONT VIEW – FIELD SIDE

TYPICAL LIGHT–STRUCTURE SYSTEM DETAIL – 13 FIXTURES — NOT TO SCALE — 1

ISSUE LOG

NO.	DATE	DESCRIPTION

SEAL:

EVERY SHEET MUST BE SEALED AND SIGNED BY AN ARCHITECT OR ENGINEER LICENSED IN TEXAS PRIOR TO PERMITTING AND CONSTRUCTION

Parks Capital Improvement Program

for City of Houston
Building Services Department and
Parks & Recreation Department

PARK NAME :

PARK NAME

PARK ADDRESS

CITY OF HOUSTON
BUILDING SERVICES DEPARTMENT

REVIEWED :

PROGRAM MANAGER — SPONSORING DEPARTMENT

PROJECT MANAGER

CITY ENGINEER – BSD — DATE

OTHER APPROVALS :

WATER ENGINEERING — TRAFFIC AND TRANSPORTATION

WASTEWATER ENGINEERING — STREET, BRIDGE & ROW ENGINEERING

STORMWATER ENGINEERING — PLANNING & DEVELOPMENT

CITY ENGINEER – PWE — DATE

DIRECTOR, DEPT. OF PUBLIC WORKS & ENGINEERING — DATE

DATE :
G.F.S. No : [L-NNNN-NN-3]
SCALE : [AS NOTED]
DRAWN BY :
CHECKED BY :

SHEET TITLE :

ELECTRICAL DETAILS

SHEET NO. :

E-2.00

CITY DWG. NO. :

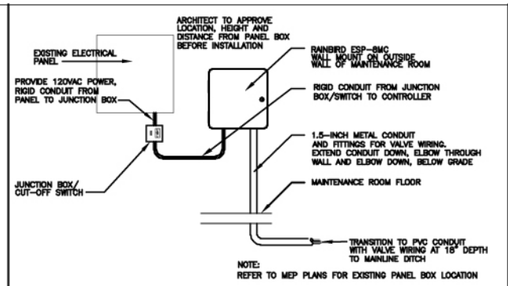

IRRIGATION CONTROLLER NTS 10

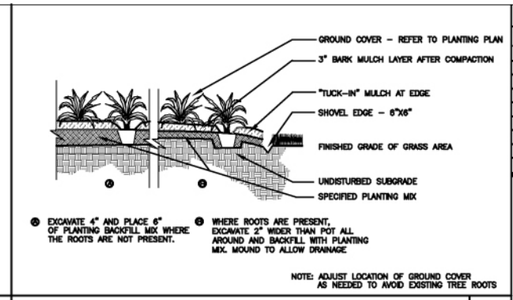

TYPICAL GROUNDCOVER PLANTING NTS 5

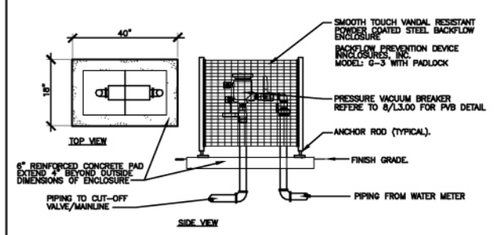

BACKFLOW DEVICE ENCLOSURE NTS 9

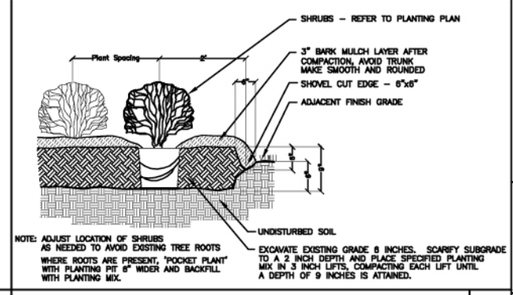

TYPICAL SHRUB PLANTING NTS 4

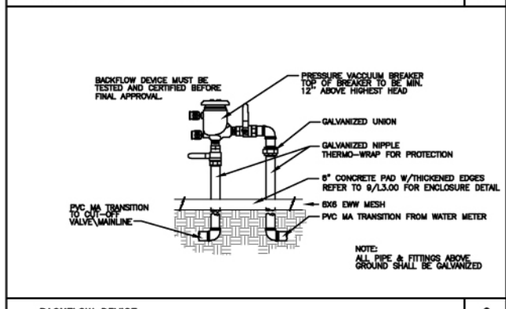

BACKFLOW DEVICE 8

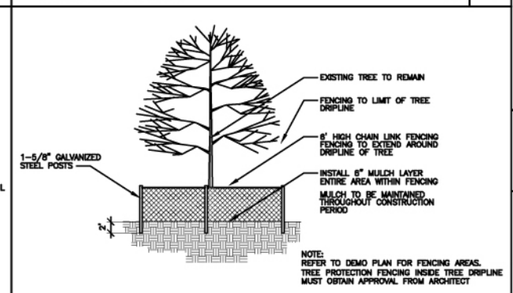

TYPICAL TREE PROTECTION FENCING NTS 3

1. CONTRACTOR SHALL LOCATE ALL UNDERGROUND UTILITIES PRIOR TO COMMENCING WORK. CONTACT ALL UTILITY COMPANIES MINIMUM 48 HOURS PRIOR TO ANY WORK. ANY DAMAGE DONE TO EXISTING UTILITIES SHALL BE REPAIRED OR REPLACED AT NO ADDITIONAL COST TO THE OWNER.
2. ALL AREAS DESIGNED TO RECEIVE SOLID SOD BERMUDA OR HYDROMULCH BERMUDA SHALL HAVE 1" OF TOPSOIL FINE GRADED OVER ITS ENTIRETY. FINAL GRADES SHALL BE APPROVED BY OWNER'S REPRESENTATIVE PRIOR TO TURFING. FINISH GRADE AT TURF AREAS SHALL BE 1/2" BELOW TOP OF ADJACENT PAVEMENT OR CURBS.
3. LANDSCAPE CONTRACTOR SHALL COORDINATE FOR IRRIGATION TO BE AVAILABLE WHERE APPLICABLE FOR ALL TREES PRIOR TO THEIR INSTALLATION.
4. ALL BED EDGES AND TREE LOCATIONS SHALL BE STAKED FOR APPROVAL BY OWNER'S REPRESENTATIVE PRIOR TO COMMENCING BED PREPARATION OR TREE PLANTING.
5. GRADE ENTIRE SITE TO FINISH GRADE PRIOR TO COMMENCING TREE INSTALLATION.
6. CONTRACTOR SHALL COORDINATE HIS WORK WITH ALL CONTRACTORS WORKING ON THE SITE.
7. CONTRACTOR SHALL APPLY FOR AND PROCURE ALL REQUIRED PERMITS PRIOR TO COMMENCING WORK.
8. THE QUANTITIES SHOWN ON THE SITE PLAN ARE FOR THE CONTRACTOR'S CONVENIENCE. CONTRACTOR SHALL VERIFY ALL QUANTITIES AND REPORT ALL DISCREPANCIES TO THE OWNER'S REPRESENTATIVE DURING THE BID PROCESS.
9. ALL PLANTS ARE TO BE SPECIMEN QUALITY, FULL POT AND HEAD, SYMMETRICAL FOLIAGE AND BRANCHING STUCTURE. SHRUBS SHALL BE FULL TO GROUND.
10. CONTRACTOR TO PROVIDE SAMPLES OF EACH SHRUB AND GROUNDCOVER SPECIES FOR APPROVAL BY OWNER'S REPRESENTATIVE PRIOR TO DELIVERY TO THE SITE.
11. PLANT MATERIAL OF THE SAME SPECIES SHALL BE OBTAINED FROM THE SAME SOURCE.
12. ALTERNATE SPACING(STAGGERED ROWS) OF PLANT MATERIAL WHEN PLANTING LARGE MASSES, UNLESS OTHERWISE NOTED.

PLANTING NOTES NTS 11

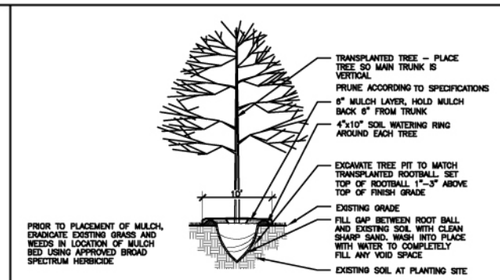

MACHINE MOVED TREE NTS 17

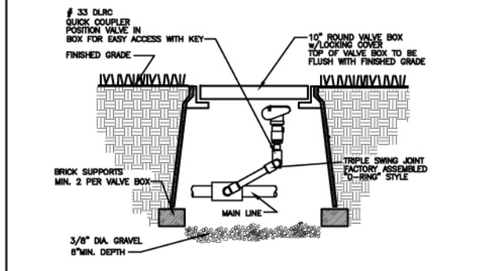

QUICK COUPLER VALVE NTS 7

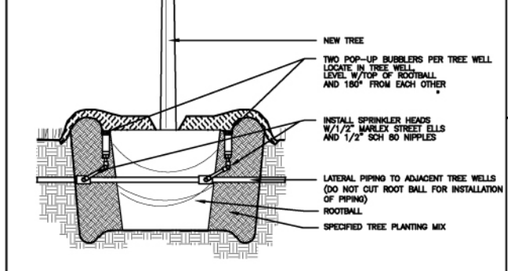

TREE WELL BUBBLERS NTS 2

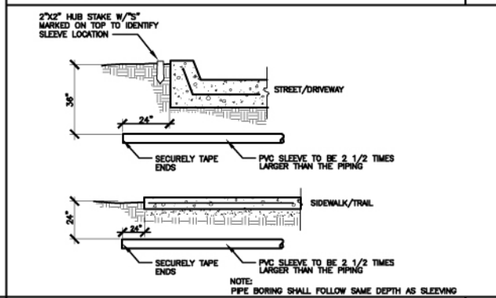

PIPE SLEEVING NTS 11

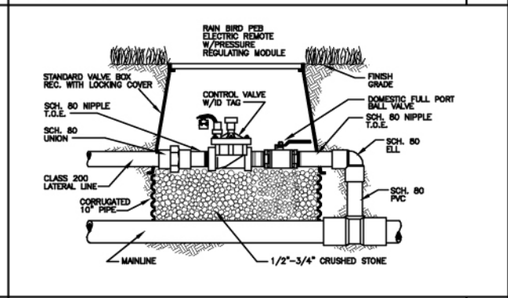

REMOTE ELECTRIC VALVE NTS 6

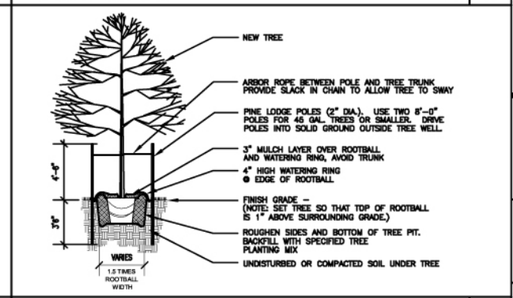

TYPICAL TREE PLANTING NTS 1

ISSUE LOG

NO.	DATE	DESCRIPTION

SEAL:

EVERY SHEET MUST BE SEALED AND SIGNED BY AN ARCHITECT OR ENGINEER LICENSED IN TEXAS PRIOR TO PERMITTING AND CONSTRUCTION

Parks Capital Improvement Program

for City of Houston
Building Services Department and
Parks & Recreation Department

PARK NAME :

PARK NAME

PARK ADDRESS

CITY OF HOUSTON
BUILDING SERVICES DEPARTMENT

REVIEWED :

PROGRAM MANAGER — SPONSORING DEPARTMENT

PROJECT MANAGER

CITY ENGINEER – BSD — DATE

OTHER APPROVALS :

WATER ENGINEERING — TRAFFIC AND TRANSPORTATION

WASTEWATER ENGINEERING — STREET, BRIDGE & ROW ENGINEERING

STORMWATER ENGINEERING — PLANNING & DEVELOPMENT

CITY ENGINEER – PWE — DATE

DIRECTOR, DEPT. OF PUBLIC WORKS & ENGINEERING — DATE

DATE :

G.F.S. No : [L-NNNN-NN-3]

SCALE : [AS NOTED]

DRAWN BY :

CHECKED BY :

SHEET TITLE :

PLANTING/ IRRIGATION DETAILS

SHEET NO. :

L-3.00

CITY DWG. NO. :