CERTIFICATE OF APPROPRIATENESS
APPLICATION FORM

PLANNING & DEVELOPMENT DEPARTMENT

PROPERTY

Address 917 Franklin Street #101 Houston Tx. 77002

Historic District / Landmark HCAD #

Subdivision Lot Block

DESIGNATION TYPE

- ☐ Landmark
- ☐ Protected Landmark
- ☐ Archaeological Site
- ☑ Contributing
- ☐ Noncontributing
- ☐ Vacant

PROPOSED ACTION

- ☑ Alteration or Addition
- ☐ Restoration
- ☐ New Construction
- ☐ Relocation
- ☐ Demolition
- ☐ Excavation

DOCUMENTS

☐ Application checklist for each proposed action and all applicable documentation listed within are attached

OWNER

Name Delaila Ocasio

Company Macando

Mailing Address 917 Franklin St. #101 Houston, TX. 77002

Phone 832-693-6683

Email

Signature

Date

APPLICANT (if other than owner)

Name Kelly Cottingham

Company Gulf Coast Signs & Graphics

Mailing Address 7323 Domino Lane Houston, TX. 77076

Phone 832-665-1401

Email [redacted]

Signature Kelly T. Cottingham

Date 11/6/14

ACKNOWLEDGEMENT OF RESPONSIBILITY

Requirements: A complete application includes all applicable information requested on checklists to provide a complete and accurate description of existing and proposed conditions. Preliminary review meeting or site visit with staff may be necessary to process the application. Owner contact information and signature is required. Late or incomplete applications will not be considered.

Deed Restrictions: You have verified that the work does not violate applicable deed restrictions.

Public Records: If attached materials are protected by copyright law, you grant the City of Houston, its officers, agencies, departments, and employees, non-exclusive rights to reproduce, distribute and publish copyrighted materials before the Houston Archaeological and Historical Commission, the Planning Commission, City Council, and other City of Houston commissions, agencies, and departments, on a City of Houston website, or other public forum for the purposes of application for a Certificate of Appropriateness or building permit, and other educational and not for profit purposes. You hereby represent that you possess the requisite permission or rights being conveyed here to the City.

Compliance: If granted, you agree to comply with all conditions of the COA. Revisions to approved work require staff review and may require a new application and HAHC approval. Failure to comply with the COA may result in project delays, fines or other penalties.

Planner: _____ *Application received:* ___ /___ /___ *Application complete:* ___ /___ /___

SITE PLAN

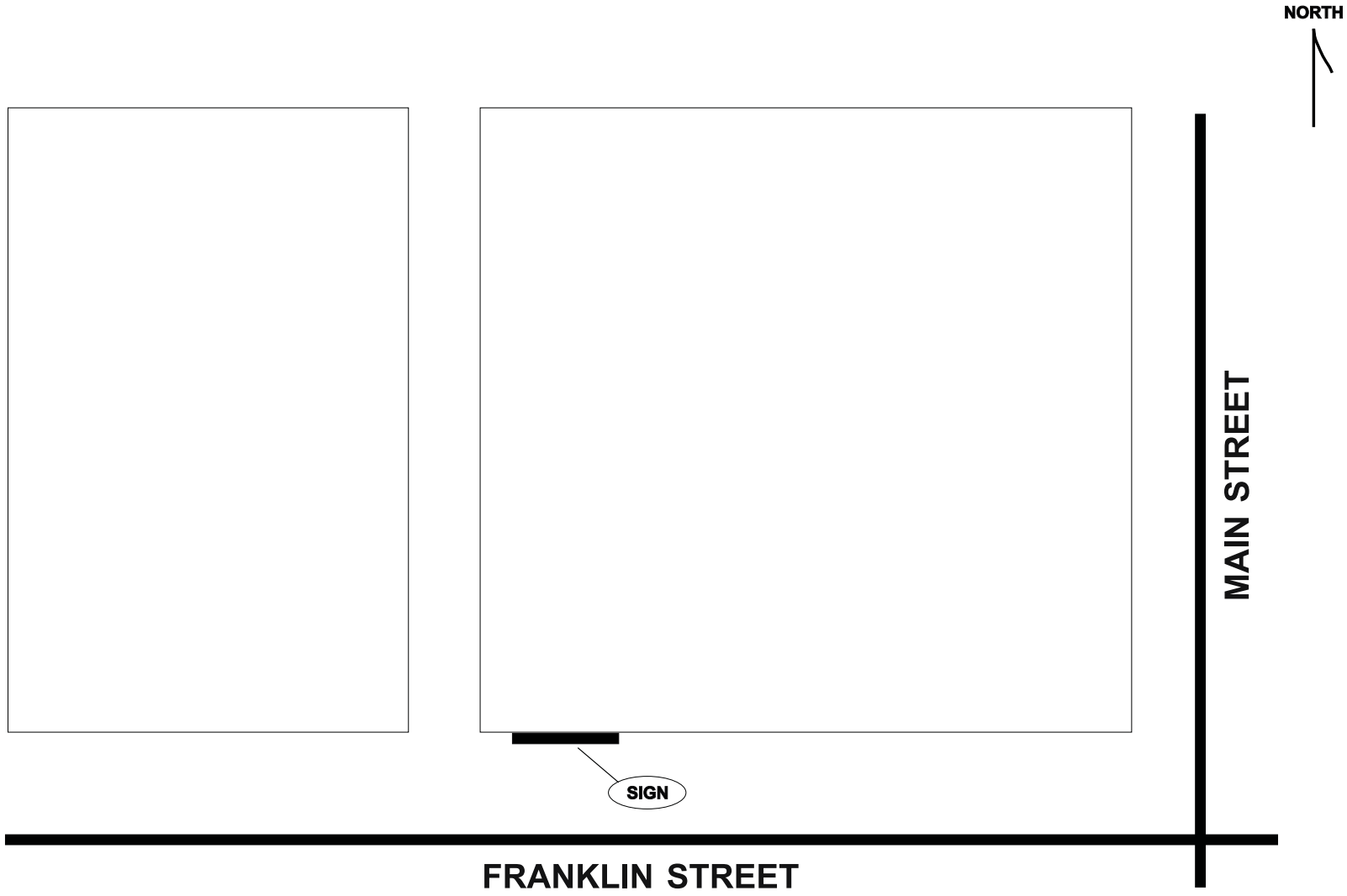

MACANDO
917 FRANKLIN STREET
HOUSTON TEXAS 77002

REVERSE ILLUMINATED CHANNEL LETTERS ON SHADOW PANEL

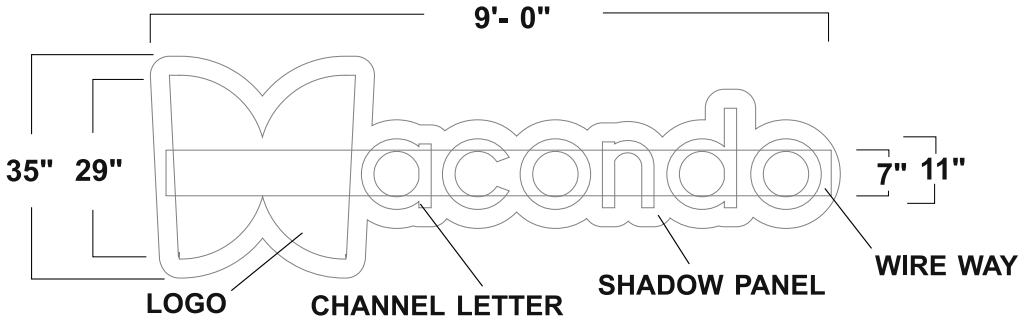

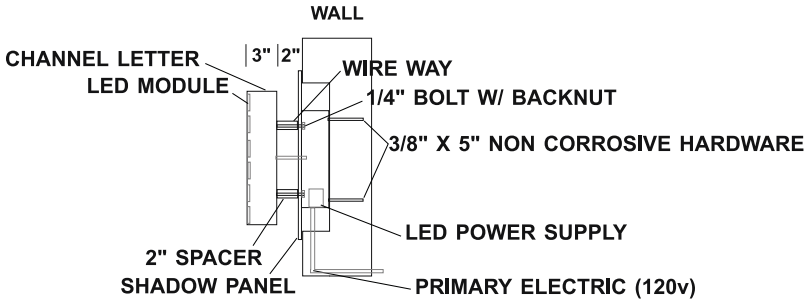

MAX LOAD: 120 V / 5 amp

CIRCUIT: 120V / 20 amp

MACANDO
917 FRANKLIN STREET
HOUSTON TEXAS 77002

REVERSE ILLUMINATED CHANNEL LETTERS ON SHADOW PANEL

PROPOSED SIGN

EXISTING SIGN

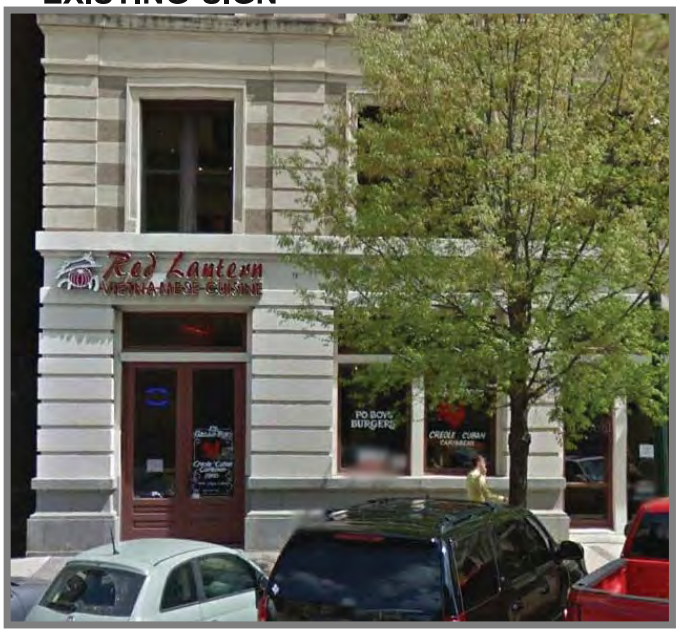

MACANDO
917 FRANKLIN STREET
HOUSTON TEXAS 77002

REVERSE ILLUMINATED CHANNEL LETTERS ON SHADOW PANEL

CROSS SECTION

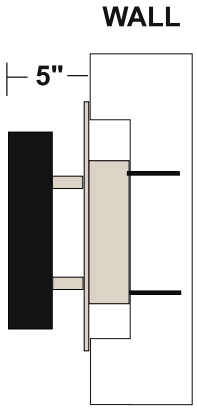

MATERIAL SCHEDULE:
CHANNEL LETTER FACE - .125" ALUMINUM PAINTED BLACK
CHANNEL LETTER RETURNS - 3" DEEP .063 ALUMINUM PAINTED BLACK
CHANNEL LETTER BACKS - 3/16" ACRYLIC
CHANNEL LETTER ILLUMINATION - WHITE LED MODULES
LOGO GRAPHIC - DIGITAL PRINT IMAGE APPLIED FIRST SURFACE
SHADOW PANEL - .125" (1/8") THICK ALUMINUM PAINTED TO MATCH BLDG FASCIA
WIRE WAY CONSTRUCTED FROM .125" ALUMINUM PAINTED TO MATCH BLDG FASCIA

MOUNTING DETAIL:
CHANNEL LETTERS & LOGO MOUNTED TO SHADOW PANEL W/ 2 INCH SPACERS
MOUNTING HARDWARE = 1/4" NON CORROSIVE BOLTS & NUTS
SPACERS = 2" & PAINTED TO MATCH SHADOW PANEL
SHADOW PANEL ATTACHED TO RACEWAY WITH NON CORROSIVE HARDWARE

ELECTRICAL DETAIL
120 VOLT PRIMARY ELECTRIC
LED POWER SUPPLY - 12V/60W

COLOR SCHEDULE:

- PANTONE 454 C1
- YELLOW
- ORANGE
- BLACK

MACANDO
917 FRANKLIN STREET
HOUSTON TEXAS 77002