CERTIFICATE OF APPROPRIATENESS
APPLICATION FORM

PLANNING & DEVELOPMENT DEPARTMENT

PROPERTY

Address 1513 Arlington , Houston, TX 77008

Historic District / Landmark Houston Heights HCAD # 0201340000009

Subdivision Houston Heights East Lot 9 Block 138

DESIGNATION TYPE

- ☐ Landmark
- ☐ Protected Landmark
- ☐ Archaeological Site
- ☐ Contributing
- ☐ Noncontributing
- ☐ Vacant

PROPOSED ACTION

- ☑ Alteration or Addition
- ☐ Restoration
- ☐ New Construction
- ☐ Relocation
- ☐ Demolition
- ☐ Excavation

DOCUMENTS

☑ Application checklist for each proposed action and all applicable documentation listed within are attached

OWNER

Name Michael Brown

Company Branchwood Builders

Mailing Address P.O. Box 25006

Houston, TX 77265

Phone 713-320-8216

Email [redacted]

Signature

Date

APPLICANT (if other than owner)

Name Sam Gianukos

Company Creole Design, LLC

Mailing Address 505 Merrill Street

Houston, TX 77009

Phone 713-880-3158

Email [redacted]

Signature

Date

ACKNOWLEDGEMENT OF RESPONSIBILITY

Requirements: A complete application includes all applicable information requested on checklists to provide a complete and accurate description of existing and proposed conditions. Preliminary review meeting or site visit with staff may be necessary to process the application. Owner contact information and signature is required. Late or incomplete applications will not be considered.

Deed Restrictions: You have verified that the work does not violate applicable deed restrictions.

Public Records: If attached materials are protected by copyright law, you grant the City of Houston, its officers, agencies, departments, and employees, non-exclusive rights to reproduce, distribute and publish copyrighted materials before the Houston Archaeological and Historical Commission, the Planning Commission, City Council, and other City of Houston commissions, agencies, and departments, on a City of Houston website, or other public forum for the purposes of application for a Certificate of Appropriateness or building permit, and other educational and not for profit purposes. You hereby represent that you possess the requisite permission or rights being conveyed here to the City.

Compliance: If granted, you agree to comply with all conditions of the COA. Revisions to approved work require staff review and may require a new application and HAHC approval. Failure to comply with the COA may result in project delays, fines or other penalties.

Planner: _____ *Application received:* ___ / ___ / ___ *Application complete:* ___ / ___ / ___

CERTIFICATE OF APPROPRIATENESS
APPLICATION INSTRUCTIONS

PLANNING & DEVELOPMENT DEPARTMENT

Well in advance of the COA application deadline contact staff to discuss your project, application requirements, and, if necessary, to make an appointment to meet with staff for a project consultation. Visit the Historic Preservation Web Manual for historic district profiles, project guidance and forms.
www.houstontx.gov/HistoricPreservationManual

Historic Preservation Office	**713.837.7963**	**historicpreservation@houstontx.gov**

SUBMISSION INSTRUCTIONS

To submit application to Planning Department:

- email documents to historicpreservation@houstontx.gov (attachments must be less than 10MB)
- send a Dropbox shared folder invitation to historicpreservation@houstontx.gov, or
- contact staff to set up an appointment to drop off a disc or flash drive.

MEETING SCHEDULE

- Applications are due **22 calendar days** in advance of the HAHC meeting by **12 PM (noon)** on the deadline date. Exception: revisions to items deferred or denied at the previous HAHC meeting are due 15 days in advance of the scheduled meeting.
- Application deadlines are firm. All materials must be submitted by the deadline to be considered at the following HAHC meeting. Designs must be final at time of application; revisions will not be accepted after the deadline.
- HAHC will not accept new material or redesigns presented at the HAHC meeting. Deferral until the following month's meeting may be necessary in such cases to allow for adequate review by staff and commissioners.
- HAHC monthly meetings are held at 3:00 PM at City Hall Annex, 900 Bagby Street, City Council Chambers, Public Level.

2014 Meeting Dates (Thursdays unless noted otherwise)	**COA Application Deadlines**	**Demolition / Relocation Posted Sign Deadlines**
October 23	October 1	October 13
November 20	October 29	November 10
December 17 (Wednesday)	November 25	December 7

DEFINITIONS

Addition: any expansion to an existing building, structure or object**.**

Alteration: any change to the exterior of a building or structure, including adding, moving, removing or replacing an exterior feature.

Demolition: an act or process that destroys in whole, or a majority of, any building, structure, object or site.

Excavation: to expose, uncover, or remove by digging, cutting or hollowing out.

Exterior Feature: an element of the architectural character and the general arrangement of the external portion of a building, structure or object, including building materials.

Mandatory Repair: a repair of a building or structure that is necessary to comply with Article IX, Ch. 10, Houston Code of Ordinances, as evidenced by an order of the hearing official or the building and standards commission or by a citation.

New Construction: the erection of a new building, structure, or object, on a lot, site, or other property.

Relocation: any change in the location of a building, structure, or object.

Restoration: accurately recovering the form and detail of a building, structure, object, or site and its setting as it appeared at a particular period of time by means of the removal of later work, or by the replacement of missing earlier work, or both.

4/1/2015

1513 Arlington Street – New Construction – revision to the previously received COA

The Certificate of Appropriateness for this project was granted in December of 2013. The house is currently under construction.

The buyers are asking for a wrap porch, and this is the revision that we are applying for. The plans are attached.

Thank you,

Sam Gianukos
Creole Design, LLC

ALLEY ACCESS

1

2

3

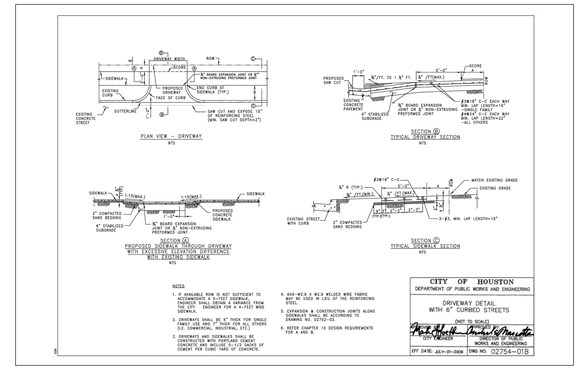

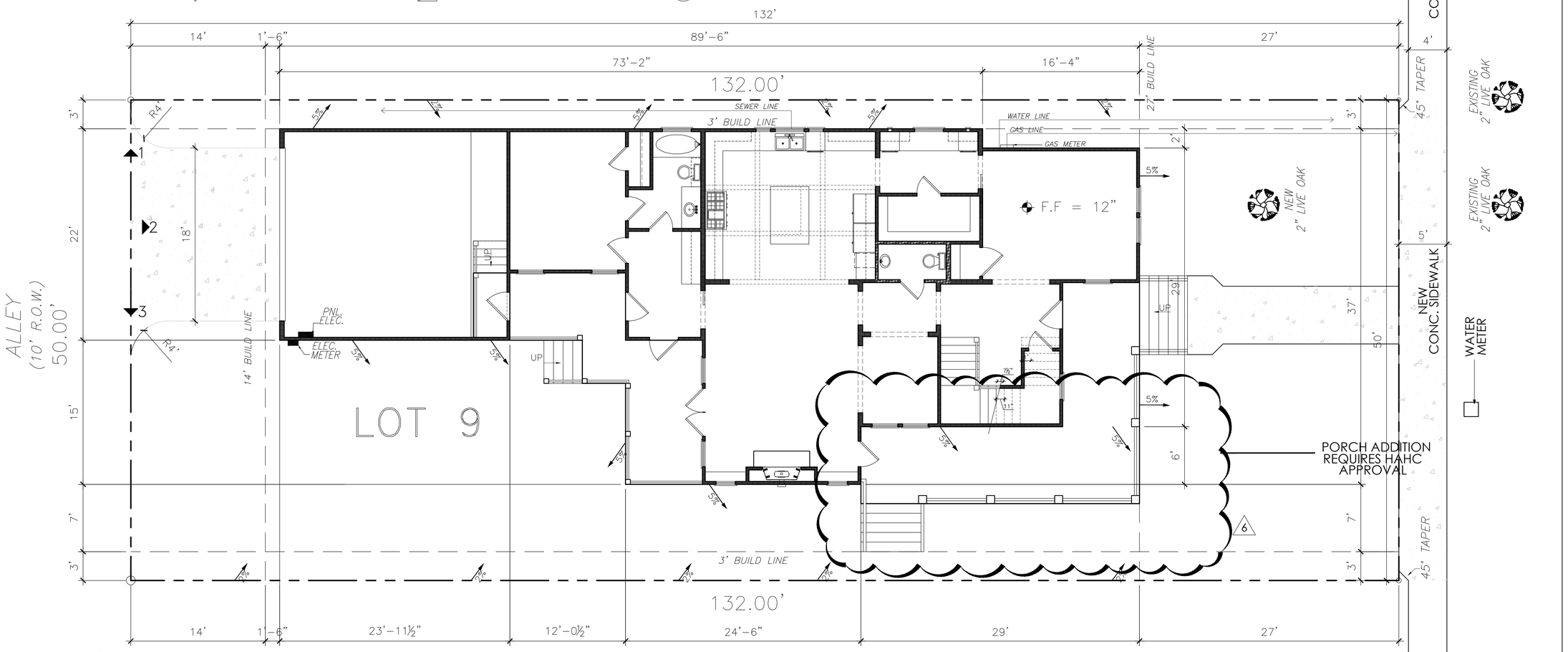

SITE PLAN

Scale: 3/16"= 1'-0"

CALCULATION OF IMPERVIOUS PERCENTAGE	
HOUSE	2,565 SQ. FT.
DRIVEWAY/SIDEWALK	425 SQ. FT.
TOTAL OF IMPERVIOUS COVER	2,990 SQ. FT.
LOT AREA	6,600 SQ. FT.
PERCENTAGE IMPERVIOUS AREA	45.30%

LEGAL DESCRIPTION:

LOT 9, BLOCK 138
HOUSTON HEIGHTS
HARRIS COUNTY, TEXAS

NORTH

NOTE:
FIRST FLOOR FINISH LEVEL TO BE 3'-2" ABOVE CROWN OF STREET

CREOLE DESIGN L.L.C
CREOLEDESIGN.COM
505 MERRILL
HOUSTON, TX
77009
(713)880-3158

MEMBER:
AIBD
N·C·B·D·C
AMERICAN INSTITUTE OF BUILDING DESIGN

THIS DRAWING, AND RELATED DOCUMENTS, REMAIN THE PROPERTY OF CREOLE DESIGN & ARE NOT TO BE REPRODUCED OR COPIED, IN WHOLE OR IN PART WITHOUT THE EXPRESSED WRITTEN CONSENT FROM CREOLE DESIGN.

MARK	DATE	DESCRIPTION
1	11/27/13	ISSUED FOR HAHC
2	3/4/14	ISSUED FOR HAHC/ PERMIT
3	5-1-14	ISSUED FOR PERMIT
4	6-11-14	ISSUED FOR PERMIT
5	01-21-2015	ISSUED FOR HAHC REVIEW
6	03-31-2015	ISSUED FOR HAHC REVIEW

MARK	DATE	DESCRIPTION
	FH	

CAD DWG FILE: TEXT

COPYRIGHT 2006
ALL RIGHTS RESERVED

DRAWN BY: FH

KIGHT CONSTRUCTION
1513 ARLINGTON
HOUSTON, TEXAS 77008

SHEET TITLE
SITE PLAN

SHEET NO.
A0.1

DOOR SCHEDULE

DOOR NO.	QTY.	WIDTH	HEIGHT	DESCRIPTION
1	1	3'-0"	8'-0"	EXTERIOR FIRST FLOOR FRONT
2	1	3'-0"	8'-0"	EXTERIOR FIRST FLOOR REAR
3	1	2'-8"	8'-0"	INTERIOR DOOR
4	6	2'-6"	8'-0"	INTERIOR DOOR
5	1	3'-0"	8'-0"	EXTERIOR 20 MIN FIRE RATED W/ CLOSURE
6	1	(2)2'-6"	8'-0"	EXTERIOR FRENCH DOUBLE DOORS
7	1	2'-8"	8'-0"	EXTERIOR FRENCH DOOR
8	3	2'-8"	6-8"	INTERIOR DOOR
9	6	2'-6"	6-8"	INTERIOR DOOR
10	1	(2)2'-0"	6-8"	INTERIOR DOUBLE DOOR UNIT
11	1	3'-0"	8'-0"	EXTERIOR FRENCH DOOR
12	1	3'-0"	6-8"	INTERIOR UTILITY DOOR
13				NOT USED
14	1	18'-0"	7'-0"	OVERHEAD GARAGE DOOR
15	1	2'-6"		INTERIOR DOOR – CUT TO FIT

WINDOW SCHEDULE

MARK	QTY	WIDTH	HEIGHT	DESCRIPTION
A	13	2'-8"	6'-0"	DOUBLE HUNG
A1	5	2'-8"	6'-0"	DOUBLE HUNG DIV LITE 2/1
A2	2	2'-8"	5'-6"	DOUBLE HUNG DIV LITE 2/1
A3	2	2'-8"	6'-0"	DOUBLE HUNG DIV LITE 2/1 TEMPERED SEE NOTE 30/D
B	1	2'-8"	6'-0"	DOUBLE HUNG TEMPERED DIV LITE 2/1 SEE NOTE 30/D
B1	3	2'-8"	6'-0"	DOUBLE HUNG TEMPERED SEE NOTE 30/D1.1
C	1	3'-0"	2'-0"	TRANSOM TEMPERED SEE NOTE 30/D1.1
D	2	1'-6"	1'-6"	TRANSOM
E	2	1'-6"	3'-6"	CASEMENT
F	1	3'-0"	1'-6"	TRANSOM
G	1	3'-0"	4'-0"	FIXED
H	1	3'-0"	4'-0"	DOUBLE HUNG
J	1	4'-0"	4'-0"	FIXED GLASS TEMPERED SEE NOTE 30/D1.1
K	1	2'-0"	4'-0"	DOUBLE HUNG
L	1	2'-0"	3'-6"	FIXED (FRONT GABLE)
M	4	2'-0"	3'-0"	DOUBLE HUNG
N	1	1'-6"	3'-0"	DOUBLE HUNG

** DOUBLE 2x4 OR 2x6 WALL REQUIRED FOR CEILING HEIGHTS OVER 10'-0"*
** RECESS SUB-FLOOR FOR ALL TILE AREAS*
** AC CHASE SIZE AND LOCATION SUBJECT TO CHANGE AT BUILDERS DESCRETION.*

NOTES:

1. *VERIFY WITH WINDOW MANUFACTURER FOR TRUE ROUGH OPENING SIZES.*
2. *DOORS AND WINDOWS BY BUILDER/OWNER.*
3. *ALL WALL DIMENSIONS ARE TO FACE OF FRAMING.*
4. *ALL DIMENSIONS TO DOORS AND WINDOWS ARE TO THE CENTER OF OPENING.*
5. *2X6 FRAMING AT PLUMBING WALLS.*
6. *DBL 2X4 OR 2X6 WALLS REQUIRED FOR CEILING HEIGHTS OVER 10'-0".*

NOTE:
WINDOW OPENING LIMITING DEVICES @ SECOND FLOOR WINDOWS WITHIN 24 INCHES OF FINISHED FLOOR.
OPERABLE SECTIONS OF WINDOWS SHALL NOT PERMIT OPENINGS THAT ALLOW PASSAGE OF 4 INCH DIAMETER SPHERE. DEVICES SHALL COMPLY WITH IRC 2006 R613.2

HOUSE AREA

1ST FLOOR LIVING	1,718 SQ.FT.
2ND FLOOR LIVING	2,210 SQ.FT.
TOTAL LIVING	3,928 SQ.FT.
GARAGE	523 SQ.FT.
PORCH 1	120 SQ.FT.
PORCH 2	120 SQ.FT.
PORCH 3	84 SQ.FT.
PORCH 4	120 SQ.FT.
TOTAL	4,895 SQ.FT.

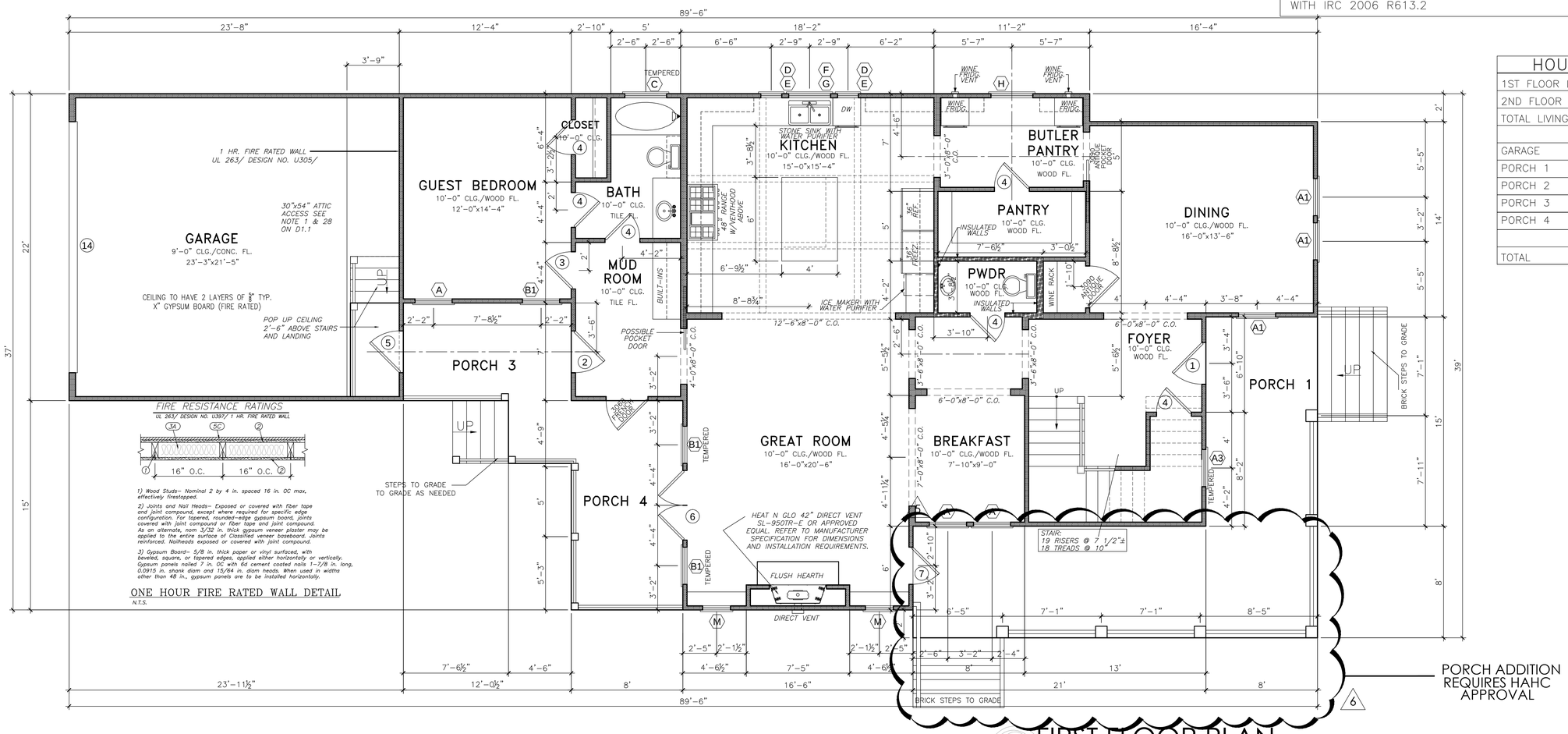

FIRST FLOOR PLAN
Scale: 1/4"= 1'-0"

CREOLE DESIGN L.L.C
CREOLEDESIGN.COM
505 MERRILL
HOUSTON, TX
77009
(713)880-3158

MEMBER:
AIBD AMERICAN INSTITUTE OF BUILDING DESIGN
N·C·B·D·C NATIONAL COUNCIL OF BUILDING DESIGN CERTIFICATIONS

THIS DRAWING, AND RELATED DOCUMENTS, REMAIN THE PROPERTY OF CREOLE DESIGN & ARE NOT TO BE REPRODUCED OR COPIED, IN WHOLE OR IN PART WITHOUT THE EXPRESSED WRITTEN CONSENT FROM CREOLE DESIGN.

MARK	DATE	DESCRIPTION
1	11/27/13	ISSUED FOR HAHC
2	3/4/14	ISSUED FOR HAHC/ PERMIT
3	5-1-14	ISSUED FOR PERMIT
5	01-21-2015	ISSUED FOR HAHC REVIEW
6	03-31-2015	ISSUED FOR HAHC REVIEW

MARK	DATE	DESCRIPTION
	F.H.	

CAD DWG FILE: TEXT

COPYRIGHT 2006
ALL RIGHTS RESERVED

DRAWN BY: F.H.

KIGHT CONSTRUCTION
1513 ARLINGTON
HOUSTON, TEXAS 77008

SHEET TITLE
FIRST FLOOR PLAN

SHEET NO.
A1.1

DOOR SCHEDULE

DOOR NO.	QTY.	WIDTH	HEIGHT	DESCRIPTION
1	1	3'-0"	8'-0"	EXTERIOR FIRST FLOOR FRONT
2	1	3'-0"	8'-0"	EXTERIOR FIRST FLOOR REAR
3	1	2'-8"	8'-0"	INTERIOR DOOR
4	6	2'-6"	8'-0"	INTERIOR DOOR
5	1	3'-0"	8'-0"	EXTERIOR 20 MIN FIRE RATED W/ CLOSURE
6	1	(2)2'-6"	8'-0"	EXTERIOR FRENCH DOUBLE DOORS
7	1	2'-8"	8'-0"	EXTERIOR FRENCH DOOR
8	3	2'-8"	6-8"	INTERIOR DOOR
9	6	2'-6"	6-8"	INTERIOR DOOR
10	1	(2)2'-0"	6-8"	INTERIOR DOUBLE DOOR UNIT
11	1	3'-0"	8'-0"	EXTERIOR FRENCH DOOR
12	1	3'-0"	6-8"	INTERIOR UTILITY DOOR
13				NOT USED
14	1	18'-0"	7'-0"	OVERHEAD GARAGE DOOR
15	1	2'-6"		INTERIOR DOOR - CUT TO FIT

WINDOW SCHEDULE

MARK	QTY	WIDTH	HEIGHT	DESCRIPTION
A	13	2'-8"	6'-0"	DOUBLE HUNG
A1	5	2'-8"	6'-0"	DOUBLE HUNG DIV LITE 2/1
A2	2	2'-8"	5'-6"	DOUBLE HUNG DIV LITE 2/1
A3	2	2'-8"	6'-0"	DOUBLE HUNG DIV LITE 2/1 TEMPERED SEE NOTE 30/D1.1
B	1	2'-8"	6'-0"	DOUBLE HUNG TEMPERED DIV LITE 2/1 SEE NOTE 30/D1.1
B1	3	2'-8"	6'-0"	DOUBLE HUNG TEMPERED SEE NOTE 30/D1.1
C	1	3'-0"	2'-0"	TRANSOM TEMPERED SEE NOTE 30/D1.1
D	2	1'-6"	1'-6"	TRANSOM
E	2	1'-6"	3'-6"	CASEMENT
F	1	3'-0"	1'-6"	TRANSOM
G	1	3'-0"	4'-0"	FIXED
H	1	3'-0"	4'-0"	DOUBLE HUNG
J	1	4'-0"	4'-0"	FIXED GLASS TEMPERED SEE NOTE 30/D1.1
K	1	2'-0"	4'-0"	DOUBLE HUNG
L	1	2'-0"	3'-6"	FIXED (FRONT GABLE)
M	4	2'-0"	3'-0"	DOUBLE HUNG
N	1	1'-6"	3'-0"	DOUBLE HUNG

* DOUBLE 2x4 OR 2x6 WALL REQUIRED FOR CEILING HEIGHTS OVER 10'-0"
* RECESS SUB-FLOOR FOR ALL TILE AREAS
* AC CHASE SIZE AND LOCATION SUBJECT TO CHANGE AT BUILDERS DESCRETION.

NOTES:

1. VERIFY WITH WINDOW MANUFACTURER FOR TRUE ROUGH OPENING SIZES.
2. DOORS AND WINDOWS BY BUILDER/OWNER.
3. ALL WALL DIMENSIONS ARE TO FACE OF FRAMING.
4. ALL DIMENSIONS TO DOORS AND WINDOWS ARE TO THE CENTER OF OPENING.
5. 2X6 FRAMING AT PLUMBING WALLS.
6. DBL 2X4 OR 2X6 WALLS REQUIRED FOR CEILING HEIGHTS OVER 10'-0".

NOTE:
WINDOW OPENING LIMITING DEVICES @ SECOND FLOOR WINDOWS WITHIN 24 INCHES OF FINISHED FLOOR. OPERABLE SECTIONS OF WINDOWS SHALL NOT PERMIT OPENINGS THAT ALLOW PASSAGE OF 4 INCH DIAMETER SPHERE. DEVICES SHALL COMPLY WITH IRC 2006 R613.2

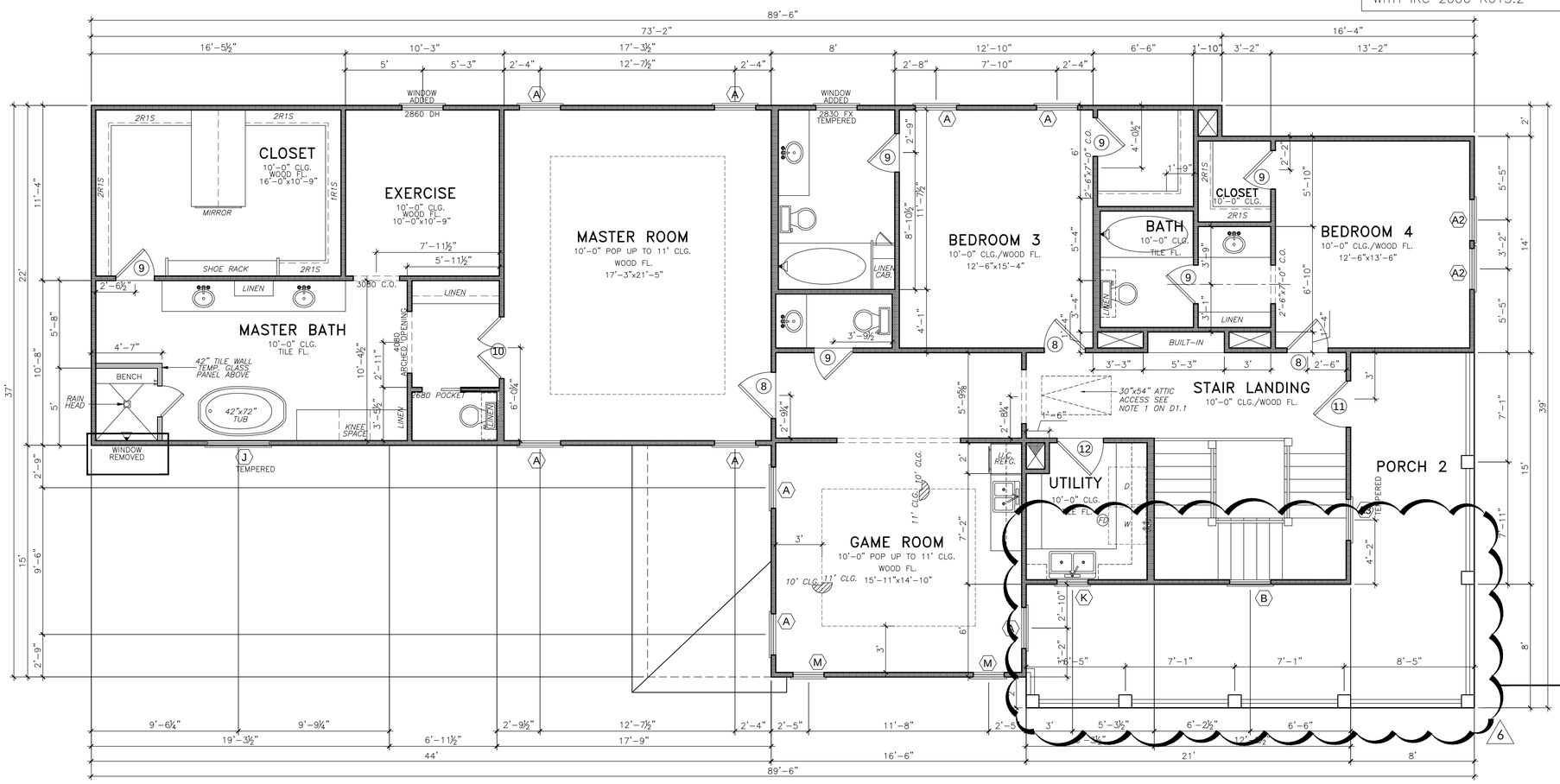

PORCH ADDITION REQUIRES HAHC APPROVAL

SECOND FLOOR PLAN
Scale: 1/4"= 1'-0"

HOUSE AREA	
1ST FLOOR LIVING	1,718 SQ.FT.
2ND FLOOR LIVING	2,210 SQ.FT.
TOTAL LIVING	3,928 SQ.FT.
GARAGE	523 SQ.FT.
PORCH 1	120 SQ.FT.
PORCH 2	120 SQ.FT.
PORCH 3	84 SQ.FT.
PORCH 4	120 SQ.FT.
TOTAL	4,895 SQ.FT.

CREOLE DESIGN L.L.C
CREOLEDESIGN.COM
505 MERRILL
HOUSTON, TX
77009
(713)880-3158
MEMBER:
AIBD AMERICAN INSTITUTE OF BUILDING DESIGN
N·C·B·D·C NATIONAL CERTIFIED

THIS DRAWING, AND RELATED DOCUMENTS, REMAIN THE PROPERTY OF CREOLE DESIGN & ARE NOT TO BE REPRODUCED OR COPIED, IN WHOLE OR IN PART WITHOUT THE EXPRESSED WRITTEN CONSENT FROM CREOLE DESIGN.

MARK	DATE	DESCRIPTION
1	11/27/13	ISSUED FOR HAHC
2	3/4/14	ISSUED FOR HAHC/ PERMIT
3	5-1-14	ISSUED FOR PERMIT
5	01-21-2015	ISSUED FOR HAHC REVIEW
6	03-31-2015	ISSUED FOR HAHC REVIEW

MARK	DATE	DESCRIPTION
	F.H.	

CAD DWG FILE: TEXT

COPYRIGHT 2006
ALL RIGHTS RESERVED

DRAWN BY: F.H.

KIGHT CONSTRUCTION
1513 ARLINGTON
HOUSTON, TEXAS 77008

SHEET TITLE
SECOND FLOOR PLAN

SHEET NO.
A1.2

LEFT ELEVATION
Scale: 1/4"= 1'-0"

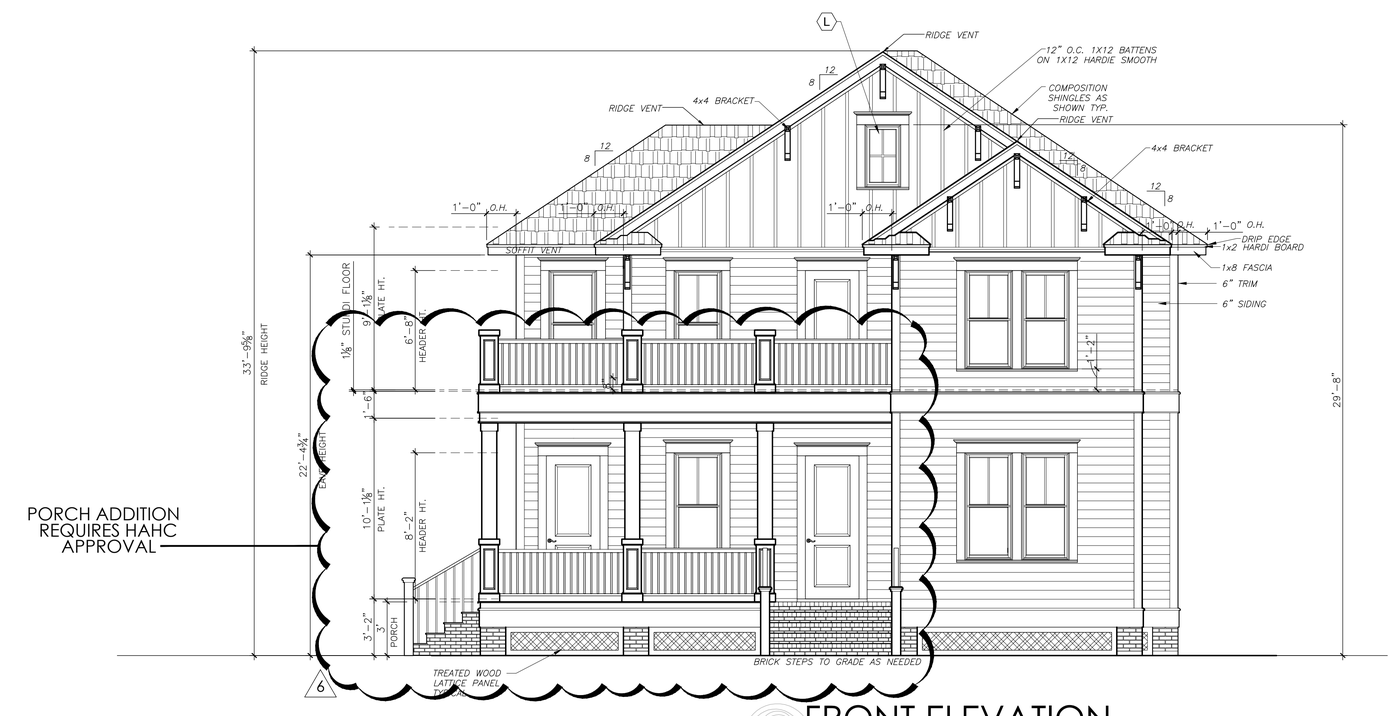

FRONT ELEVATION
Scale: 1/4"= 1'-0"

CREOLE DESIGN L.L.C
CREOLEDESIGN.COM
505 MERRILL
HOUSTON, TX
77009
(713)880-3158

MEMBER:
AIBD AMERICAN INSTITUTE OF BUILDING DESIGN
N·C·B·D·C NATIONAL COUNCIL OF BUILDING DESIGNER CERTIFICATION

THIS DRAWING AND RELATED DOCUMENTS REMAIN THE PROPERTY OF CREOLE DESIGN & ARE NOT TO BE REPRODUCED OR COPIED, IN WHOLE OR IN PART WITHOUT THE EXPRESSED WRITTEN CONSENT FROM CREOLE DESIGN.

MARK	DATE	DESCRIPTION
1	11/27/13	ISSUED FOR HAHC
2	3/4/14	ISSUED FOR HAHC/ PERMIT
3	5-1-14	ISSUED FOR PERMIT
4	6-11-14	ISSUED FOR PERMIT
5	01-21-2015	ISSUED FOR HAHC REVIEW
6	03-31-2015	ISSUED FOR HAHC REVIEW

MARK	DATE	DESCRIPTION
	FH.	

CAD DWG FILE: TEXT

COPYRIGHT 2006
ALL RIGHTS RESERVED

DRAWN BY: FH

KIGHT CONSTRUCTION
1513 ARLINGTON
HOUSTON, TEXAS 77008

SHEET TITLE
FRONT AND LEFT ELEVATION

SHEET NO.
A2.1

RIGHT ELEVATION
Scale: 1/4"= 1'-0"

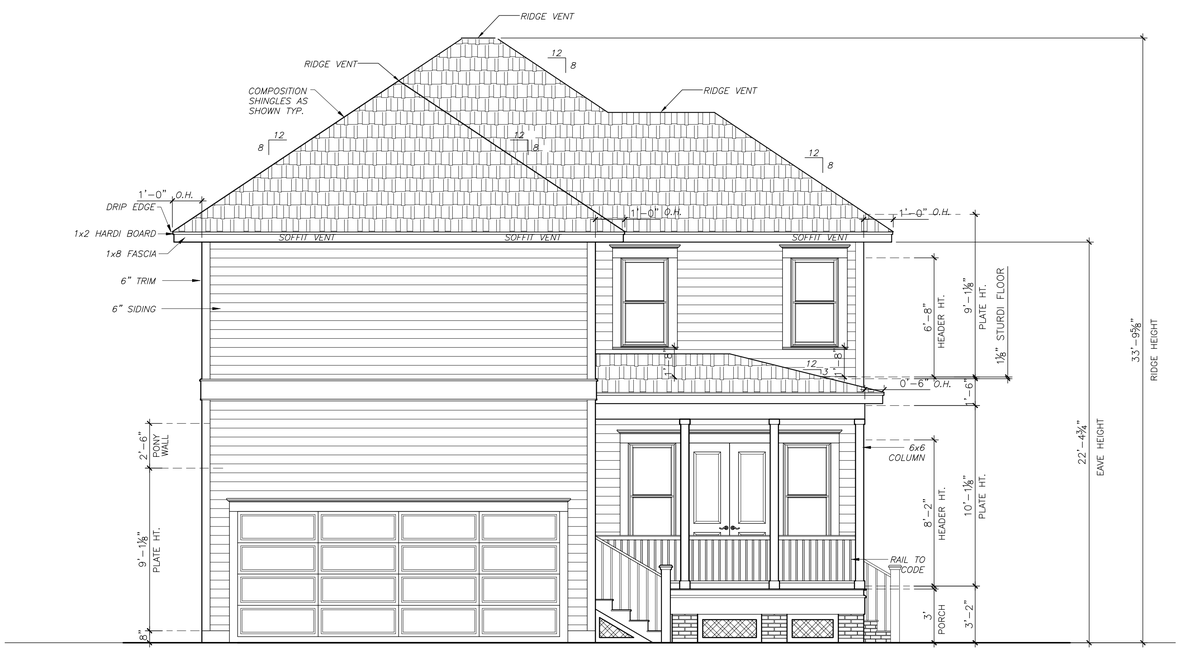

REAR ELEVATION
Scale: 1/4"= 1'-0"

CREOLE DESIGN L.L.C
CREOLEDESIGN.COM
505 MERRILL
HOUSTON, TX
77009
(713)880-3158

MEMBER:
AIBD
N·C·B·D·C
AMERICAN INSTITUTE OF BUILDING DESIGN

THIS DRAWING, AND RELATED DOCUMENTS, REMAIN THE PROPERTY OF CREOLE DESIGN & ARE NOT TO BE REPRODUCED OR COPIED, IN WHOLE OR IN PART WITHOUT THE EXPRESSED WRITTEN CONSENT FROM CREOLE DESIGN.

MARK	DATE	DESCRIPTION
F.H.		

CAD DWG FILE: TEXT
DRAWN BY: FH

COPYRIGHT 2006
ALL RIGHTS RESERVED

MARK	DATE	DESCRIPTION
1	11/27/13	ISSUED FOR HAHC
2	3/4/14	ISSUED FOR HAHC/ PERMIT
3	5-1-14	ISSUED FOR PERMIT
4	6-11-14	ISSUED FOR PERMIT
5	12-8-14	ISSUED FOR PERMIT
5	01-21-2015	ISSUED FOR HAHC REVIEW
6	03-31-2015	ISSUED FOR HAHC REVIEW

KIGHT CONSTRUCTION
1513 ARLINGTON
HOUSTON, TEXAS 77008

SHEET TITLE
REAR AND RIGHT ELEVATION

SHEET NO.
A2.2

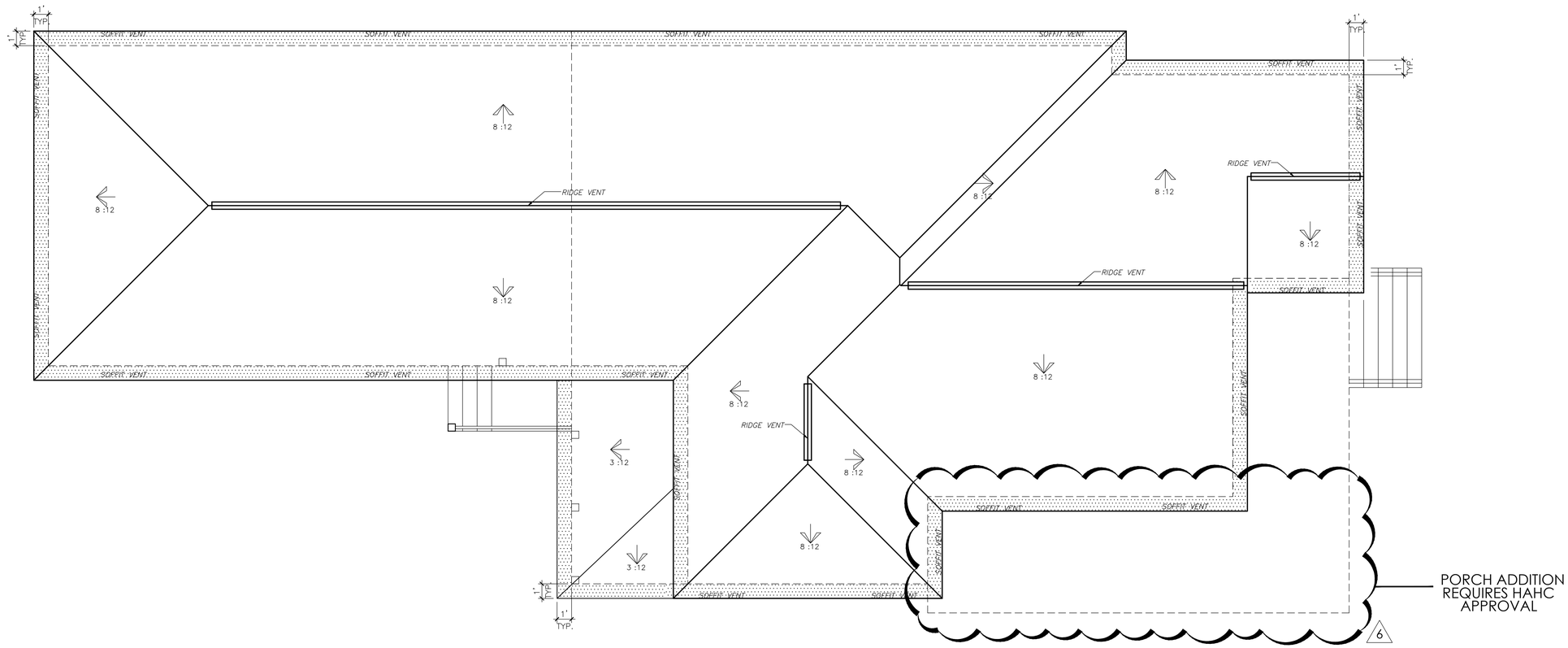

ROOF PLAN

Scale: 1/4"= 1'-0"

CREOLE DESIGN L.L.C
CREOLEDESIGN.COM
505 MERRILL
HOUSTON, TX
77009
(713)880-3158

MEMBER:

AIBD AMERICAN INSTITUTE OF BUILDING DESIGN

N·C·B·D·C NATIONAL COUNCIL OF BUILDING DESIGNERS CERTIFICATION

THIS DRAWING AND RELATED DOCUMENTS REMAIN THE PROPERTY OF CREOLE DESIGN & ARE NOT TO BE REPRODUCED OR COPIED, IN WHOLE OR IN PART WITHOUT THE EXPRESSED WRITTEN CONSENT FROM CREOLE DESIGN.

MARK	DATE	DESCRIPTION
	F.H.	

CAD DWG FILE: TEXT

COPYRIGHT 2006
ALL RIGHTS RESERVED

DRAWN BY: F.H.

MARK	DATE	DESCRIPTION
1	11/27/13	ISSUED FOR HAHC
2	3/4/14	ISSUED FOR HAHC/ PERMIT
3	5-1-14	ISSUED FOR PERMIT
4	6-11-14	ISSUED FOR PERMIT
5	01-21-2015	ISSUED FOR HAHC REVIEW
6	03-31-2015	ISSUED FOR HAHC REVIEW

KIGHT CONSTRUCTION
1513 ARLINGTON
HOUSTON, TEXAS 77008

SHEET TITLE

ROOF PLAN

SHEET NO.

A3.1

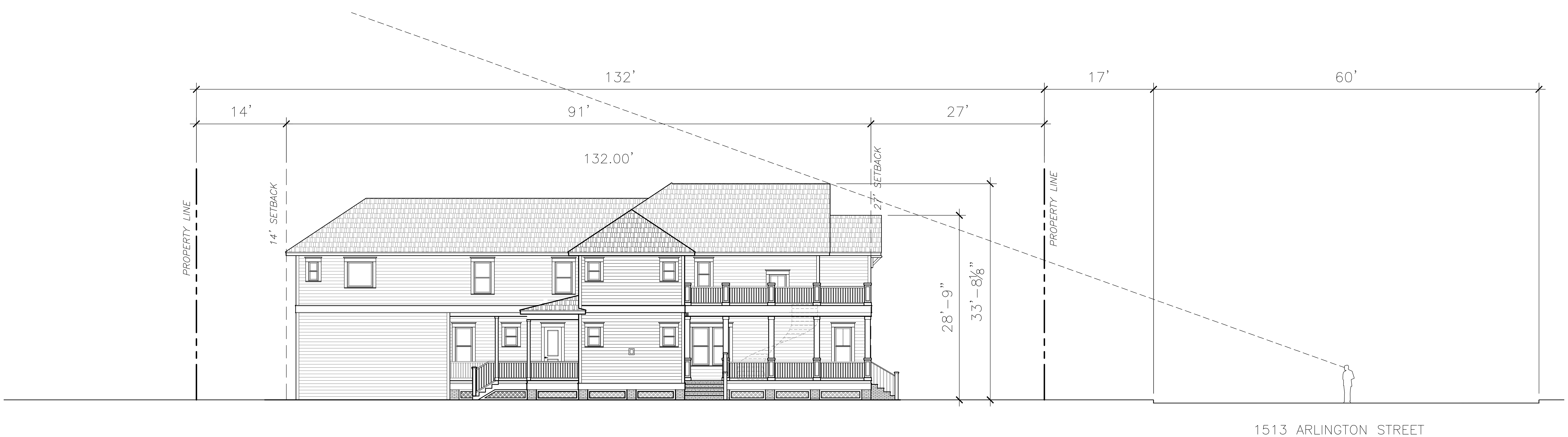

SITE LINE
Scale: 1/8"= 1'-0"

CREOLE DESIGN L.L.C
CREOLEDESIGN.COM
505 MERRILL
HOUSTON, TX
77009
(713)880-3158

MEMBER:
AMERICAN INSTITUTE OF BUILDING DESIGN
N·C·B·D·C
NATIONAL COUNCIL OF BUILDING DESIGNER CERTIFICATION
SAM GIANUKOS 44-502

THIS DRAWING, AND RELATED DOCUMENTS, REMAIN THE PROPERTY OF CREOLE DESIGN & ARE NOT TO BE REPRODUCED OR COPIED, IN WHOLE OR IN PART WITHOUT THE EXPRESSED WRITTEN CONSENT FROM CREOLE DESIGN.

MARK	DATE	DESCRIPTION
F.H.		

CAD DWG FILE: TEXT
COPYRIGHT 2006
ALL RIGHTS RESERVED
DRAWN BY: FH

MARK	DATE	DESCRIPTION
1	11/27/13	ISSUED FOR HAHC
2	3/4/14	ISSUED FOR HAHC/ PERMIT
5	01-21-2015	ISSUED FOR HAHC REVIEW
6	03-31-2015	ISSUED FOR HAHC REVIEW

KIGHT CONSTRUCTION
1513 ARLINGTON
HOUSTON, TEXAS 77008

SHEET TITLE
SITE LINE PLAN

SHEET NO.
SL.1