

# CERTIFICATE OF APPROPRIATENESS APPLICATION FORM



PLANNING &  
DEVELOPMENT  
DEPARTMENT

## PROPERTY

Address 319 West 15th Street, Houston, Texas 77008

Historic District / Landmark Houston Heights West Historic District

HCAD # 0201390000038

Subdivision Houston Heights

Lot 19A, 20 A, 21A Block 143

## DESIGNATION TYPE

- Landmark  
 Protected Landmark  
 Archaeological Site  
 Contributing  
 Noncontributing  
 Vacant

## PROPOSED ACTION

- Alteration or Addition  
 Restoration  
 New Construction (carport)  
 Relocation  
 Demolition  
 Excavation

## DOCUMENTS

- Application checklist for each proposed action and all applicable documentation listed within are attached

## OWNER

Name Genevieve Withers

Company

Mailing Address 1141 Dorothy Street  
Houston, Texas 77008

Phone 832-276-6366

Email

Signature

Date 03-Aug-15

## APPLICANT (if other than owner)

Name Ben Koush

Company Ben Koush Associates

Mailing Address 6328 Brookside Drive

Phone 713-456-0092

Email

Signature

Date 03-Aug-15

## ACKNOWLEDGEMENT OF RESPONSIBILITY

**Requirements:** A complete application includes all applicable information requested on checklists to provide a complete and accurate description of existing and proposed conditions. Preliminary review meeting or site visit with staff may be necessary to process the application. Owner contact information and signature is required. Late or incomplete applications will not be considered.

**Deed Restrictions:** You have verified that the work does not violate applicable deed restrictions.

**Public Records:** If attached materials are protected by copyright law, you grant the City of Houston, its officers, agencies, departments, and employees, non-exclusive rights to reproduce, distribute and publish copyrighted materials before the Houston Archaeological and Historical Commission, the Planning Commission, City Council, and other City of Houston commissions, agencies, and departments, on a City of Houston website, or other public forum for the purposes of application for a Certificate of Appropriateness or building permit, and other educational and not for profit purposes. You hereby represent that you possess the requisite permission or rights being conveyed here to the City.

**Compliance:** If granted, you agree to comply with all conditions of the COA. Revisions to approved work require staff review and may require a new application and HAHC approval. Failure to comply with the COA may result in project delays, fines or other penalties.

Planner: \_\_\_\_\_ Application received: \_\_\_/\_\_\_/\_\_\_ Application complete: \_\_\_/\_\_\_/\_\_\_







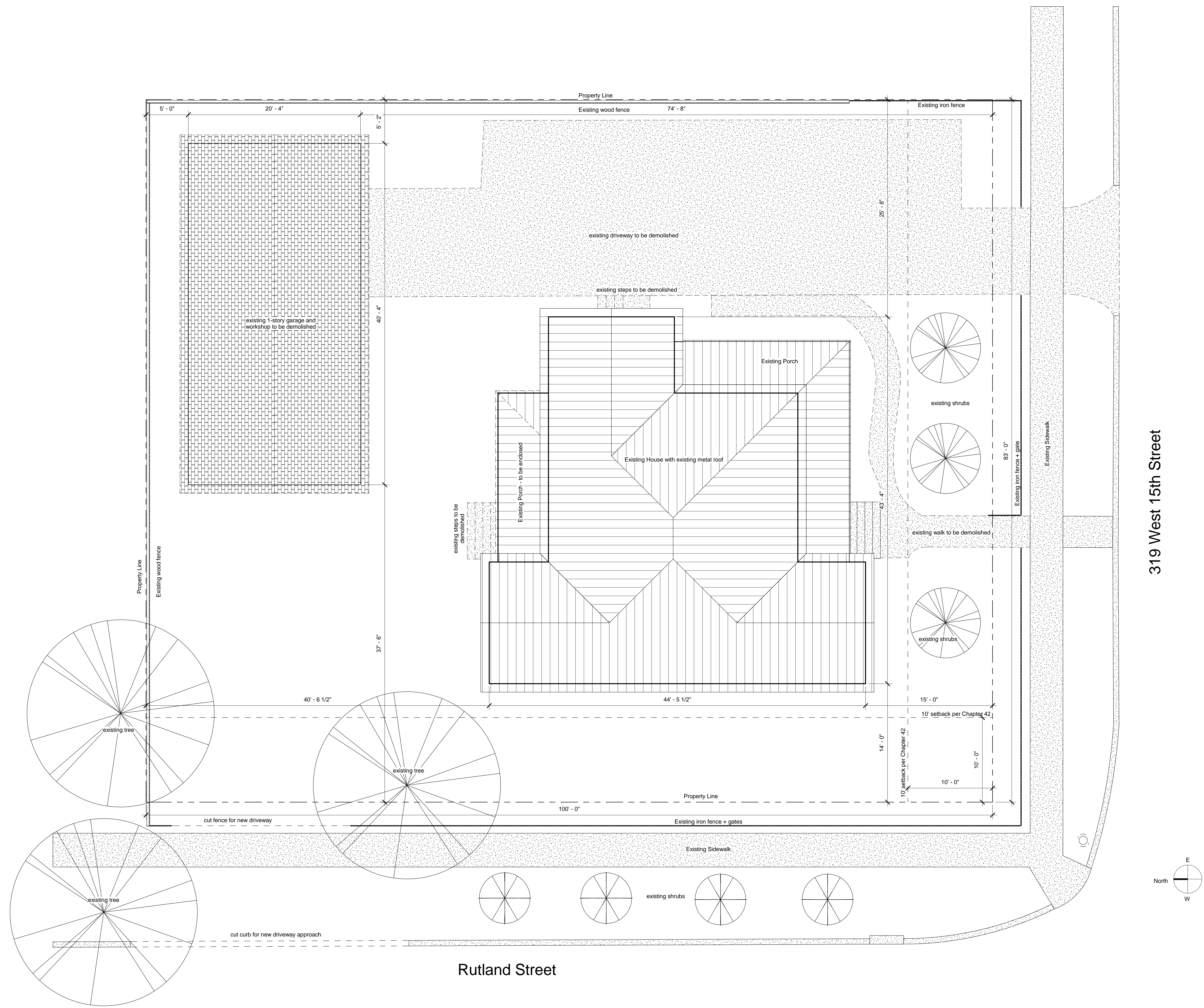

1 Site Plan - Existing  
3/16" = 1'-0"



Genevieve Withers  
Withers House Remodel  
319 West 15th Street  
Houston, Texas 77008

PROJECT NUMBER 1503

NO.	ISSUE	DATE
1	Schematic Design	12 May 2015
2	Design Development	20 May 2015
3	Design Development 2	14 Jul 2015
4	Structural Coordination	22 Jul 2015
5	Historic Review	05 Aug 2015

Drawings and specifications are instruments of service and shall remain the property of the Architect. They are not to be used on other projects without the Architect's written consent. The Architect is not responsible for the construction means, methods, techniques, sequences or procedures, or for the safety precautions and programs in connection with the work. Drawing copyright 2015.



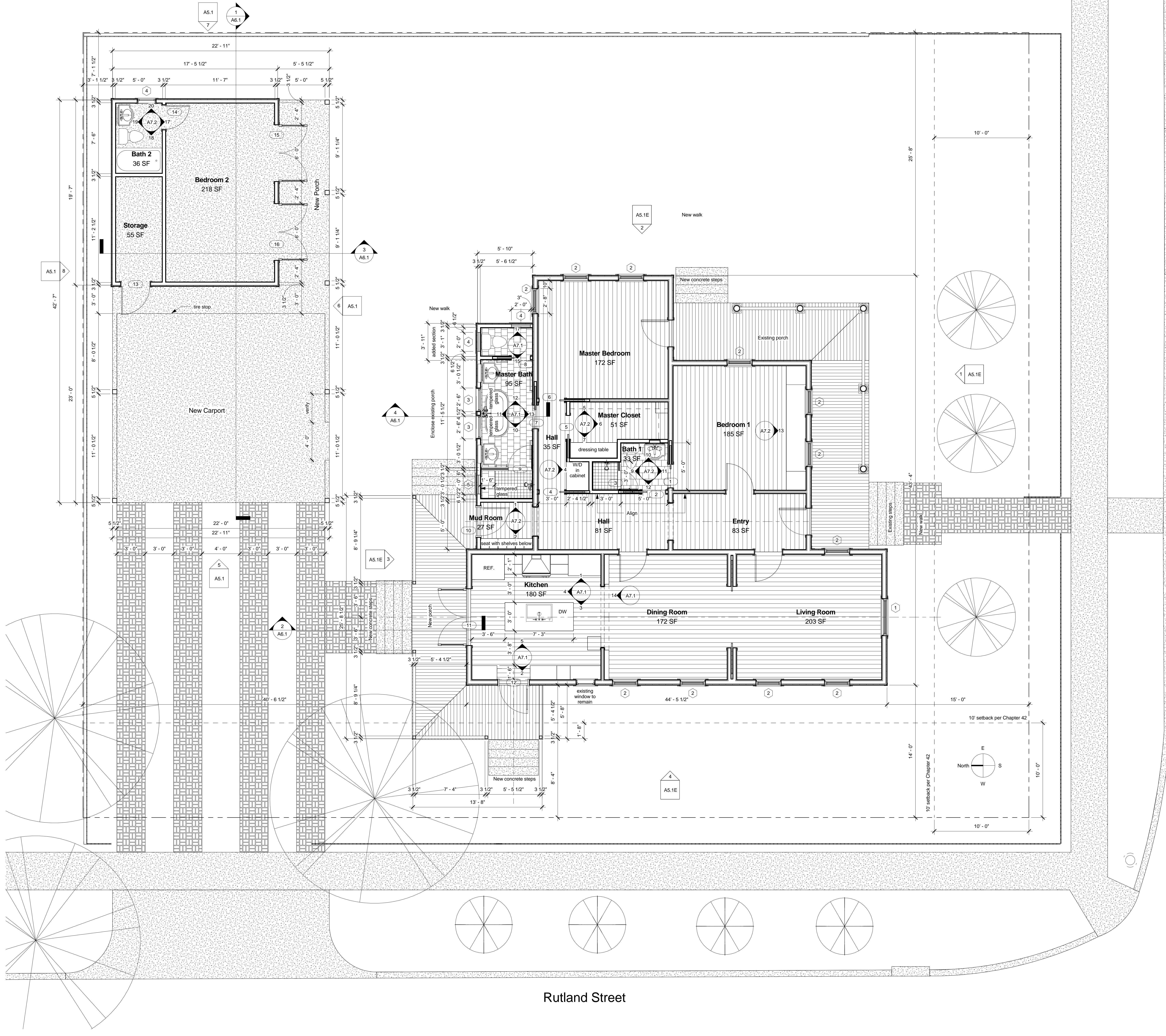

Door Schedule					
Door Number	Width	Height	Operation	Description	
1	2'-0"	6'-8"	Pocket Privacy	Interior single five panel pocket door	
2	2'-0"	6'-8"	Pocket Privacy	Interior single five panel pocket door	
3	2'-0"	6'-7"	Shower Door Pull	Interior 1/2" Tempered glass, frameless shower door	
4	2'-8"	6'-8"	Privacy	Interior single five panel pocket door	
5	2'-0"	6'-8"	Pocket Privacy	Interior single five panel pocket door	
6	2'-8"	6'-8"	Privacy	Interior single five panel pocket door	
7	2'-6"	6'-8"	Pocket Privacy	Interior single five panel pocket door	
8	2'-0"	6'-8"	Pocket Privacy	Interior single five panel pocket door	
9	2'-4"	6'-7"	Shower Door Pull	Interior 1/2" Tempered glass, frameless shower door	
10	3'-0"	7'-0"	Locking	Exterior French - Single Lite	
11	6'-0"	8'-0"	Locking	Exterior double single panel glass door - tempered glass	
12	3'-0"	7'-0"	Locking	Exterior French - Single Lite	
13	3'-0"	6'-8"	Locking	Exterior single five panel door	
14	2'-6"	6'-8"	Privacy	Interior single five panel door	
15	6'-0"	6'-8"	Locking	Exterior double single panel glass door - tempered glass	
16	6'-0"	6'-8"	Locking	Exterior double single panel glass door - tempered glass	

Window Schedule					
Type Mark	Width	Height	Type	Count	Comments
1	3'-11"	6'-6"	single hung	1	wood frame, 2 over 2
2	2'-8"	6'-8"	single hung	11	wood frame, 2 over 2
3	2'-0"	5'-0"	single hung	2	wood frame, 1 over 1, tempered glass - Master Bath
4	2'-0"	2'-0"	fixed	3	wood frame, single light
5	2'-0"	2'-0"	fixed	1	wood frame, single lite, tempered glass in master shower
6	3'-8 3/4"	2'-3 3/8"	skylight	1	Fixed skylight - Velux FS S01

- Window and Door Notes:
- Contractor shall review all door and window trim and installation details and conditions prior to rough framing and cutting openings.
  - As per IRC703.8 approved corrosion resistant flashing shall be applied shingle-fashion around all door and window openings.
  - Contractor shall notify Architect of any field conditions that do not permit the installation of any door or window unit due to any conflicts.
  - Contractor shall coordinate the necessary rough opening dimensions for the specific wall assembly and the door and window unit for installation.
  - All glazing shall be insulated with multi-layer low-E coated glass, per latest version of International Energy Conservation Code or other local governing codes.
  - Contractor shall coordinate installation of finish hardware with door manufacturer.
  - As per IRC R308.4, glazing in hazardous locations shall be tempered.
  - As per IRC R310.1, maximum sill height for windows in habitable rooms is 44".
  - As per IRC R310.1.2, R310.1.3 and R310.1.4, all bedrooms to have windows with minimum opening area of 5.7 square feet, or 5.0 square feet on grade, minimum opening height of 24" and minimum opening width of 20".
  - As per IRC R613.1, where the opening of an operable window is located more than 72 inches above the finished grade, the glazing between the floor and 24 inches shall be fixed or have openings through which a 4-inch diameter sphere cannot pass.

- Fire Rating Notes:
- As per IRC R309.2, separation between the residence and the garage shall be maintained by the installation of 1/2" gypsum board on all common walls and 5/8" on ceiling on the garage side. As per IRC Table R702.3.5 type-X gypsum board for the garage ceiling beneath habitable rooms shall be installed perpendicular to the ceiling framing and shall be fastened at maximum 6-inches on center by minimum 1-7/8" fd coated nails or equivalent drywall screws.
  - As per IRC R309.1, self-closing, tight fitting solid wood door minimum 1 3/8" thick or a self-closing, tight fitting door having a fire protection rating of 20 minutes to be between the residence and garage.
  - As per IRC R502.12 and R602.8, provide fire-blocking in concealed spaces of stud walls and partitions, including furred spaces, at the ceiling and floor levels and at 10'-0" intervals along the length of the wall.
  - As per IRC R311.2.2, enclosed accessible space under stairs shall have all walls, under stair surface and any soffits covered on the enclosed side with 1/2" gypsum board.

- Framing Notes
- Dimensions are to facing of framing.
  - As per IRC 703.1 General, exterior walls shall provide the building with a weather-resistant exterior wall envelope. The exterior wall envelope shall include flashing as described in section R703.6. The exterior wall envelope shall be designed and constructed in a manner that prevents the accumulation of water within the wall assembly by providing a water-resistant barrier behind the exterior veneer as required by section R703.2 and a means of draining water that enters the assembly to the exterior. Protection against condensation in the exterior wall assembly shall be provided in accordance with Chapter 11 of this code.
  - As per IRC703.8 approved corrosion resistant flashing shall be applied shingle-fashion at intersections between different wall cladding materials, under and at the ends of projecting copings and sills, continuously above projecting trim, where porches, decks or stairs meet exterior walls, and at wall and roof intersections.
  - Install blocking in walls for towel bars, handrails, shelves, cabinets and anything else that projects from the wall. See elevations and sections for locations.

- Railing and Guardrail Notes
- As per IRC R311.5.6, handrails shall be located between 34" and 38" inches above the nosing of treads. Handrails shall be continuous the full length of the stairs.
  - As per IRC R311.5.6.2, handrails shall be continuous for the full length of the flight, from a point directly above the top rise of the flight to a point directly above the lowest rise of the flight. Handrail ends shall be returned or shall terminate in newel posts of safety terminals. Handrails adjacent to a wall shall have a space of not less than 1 1/2 inch between the wall and the handrail.
  - Panels, balconies or raised floor surfaces located more than 30" above the floor or grade below shall have guards not less than 36" in height. Open sides of stairs with a total rise of more than 30" above the floor or grade below have guards not less than 34" in height measured vertically from the nosing of the treads.
  - As per IRC R312.2, open guardrail and stair railings shall have intermediate rails or an ornamental pattern such that a sphere 4" in diameter cannot pass through. As per IRC R312.2 Exception 1, the triangular openings formed by the riser, tread, and bottom of a guard at the open side of a stairway are permitted to be of such a size that a sphere 6" cannot pass through.
  - Required guardrails shall not be constructed with horizontal rails that result in a ladder-like effect.
  - As per IRC Table R301.5, guardrails shall be designed for a minimum live load of 200 pounds per square foot uniformly distributed applied in any direction at any point along the top of guardrail.

- Finish Notes
- As per IRC R307.2, bathtub and shower floors and walls above bathtubs with installed shower heads and in shower compartments shall be finished with a nonabsorbent surface. Such wall surfaces shall extend to a height of not less than 6 feet above the floor.
  - Install backboard behind shower walls and other wet walls in house.

319 West 15th Street

Rutland Street

12 House Level 1  
1/4" = 1'-0"

ASSOCIATES  
**BEN KOUSH**  
6328 BROOKSIDE DRIVE HOUSTON TEXAS 77023  
713.456.0092

Genevieve Withers  
Withers House Remodel  
319 West 15th Street  
Houston, Texas 77008

NO.	ISSUE	DATE
1	Schematic Design	12 May 2015
2	Design Development	20 May 2015
3	Design Development 2	14 Jul 2015
4	Structural Coordination	22 Jul 2015
5	Historic Review	05 Aug 2015

Change and specifications as instruments of service are and shall remain the property of the Architect. They are not to be used for other projects except by agreement in writing with the Architect. The user shall be responsible for construction means, methods, techniques, sequences or procedures, or for the safety precautions and programs in connection with the foregoing except as noted.

House Plan  
A2.1



NO.	ISSUE	DATE
1	Schematic Design	12 May 2015
2	Design Development	20 May 2015
3	Design Development 2	14 Jul 2015
4	Structural Coordination	22 Jul 2015
5	Historic Review	06 Aug 2015

Drawings and specifications are instruments of service and shall remain the property of the Architect. They are not to be used on other projects without the written consent of the Architect. The Architect is not responsible for the contractor's means, methods, techniques, sequences or procedures, or for the safety precautions and programs in connection with the work. Drawing copyright 2015.

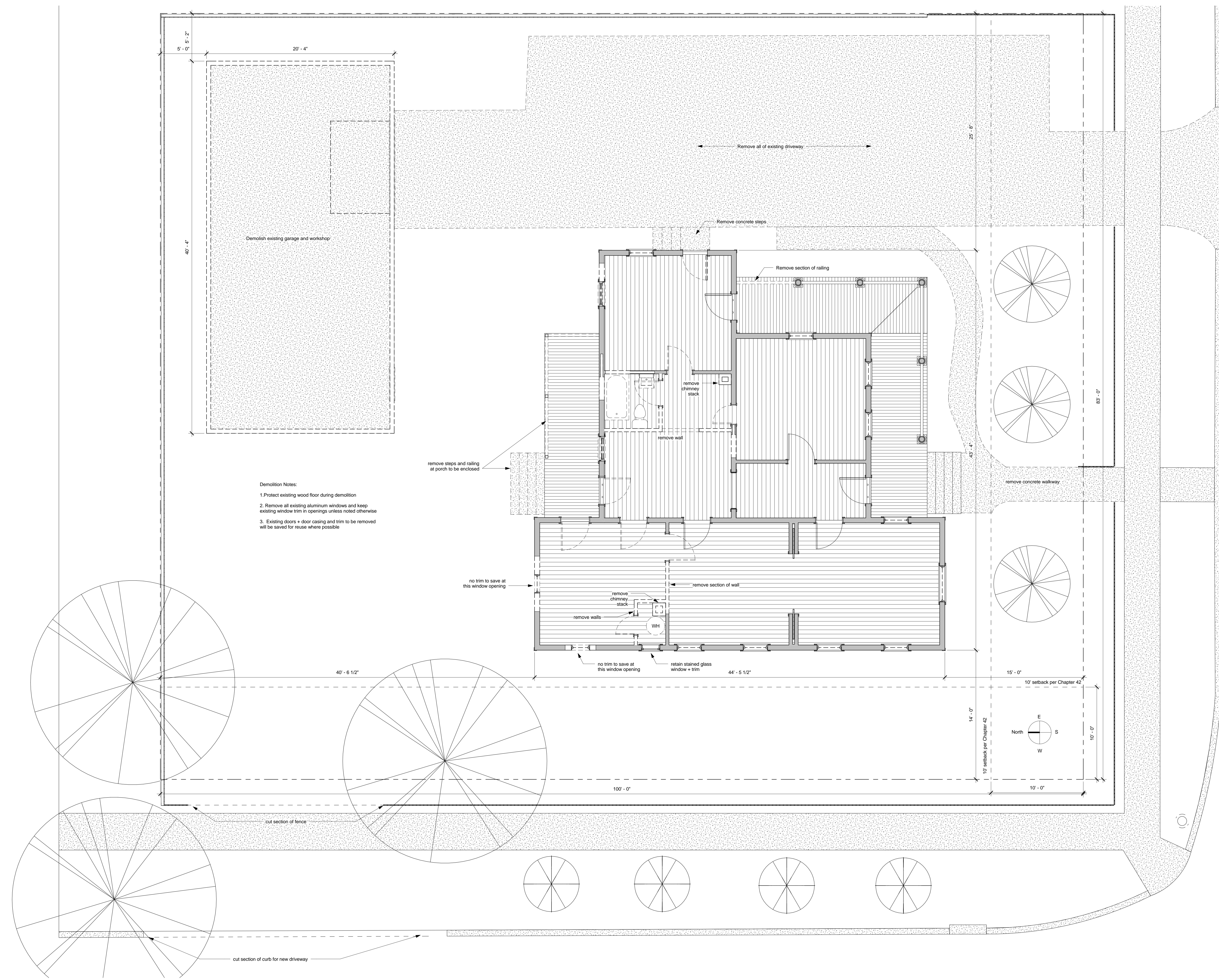

**Demolition Notes:**  
 1. Protect existing wood floor during demolition  
 2. Remove all existing aluminum windows and keep existing window trim in openings unless noted otherwise  
 3. Existing doors + door casing and trim to be removed will be saved for reuse where possible

1 House Level 1 - Existing  
 1/4" = 1'-0"



1 House - South  
1/4" = 1'-0"

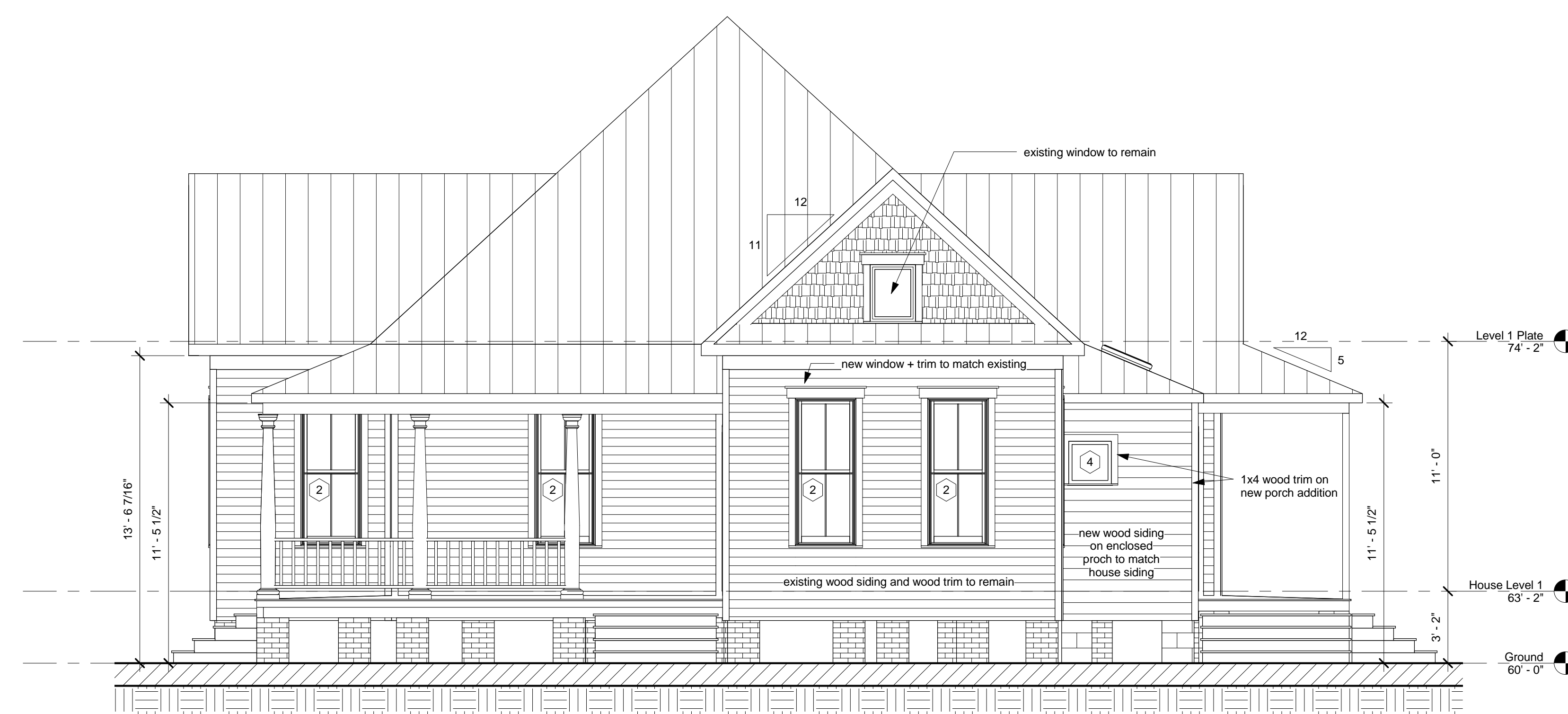

2 House - East  
1/4" = 1'-0"

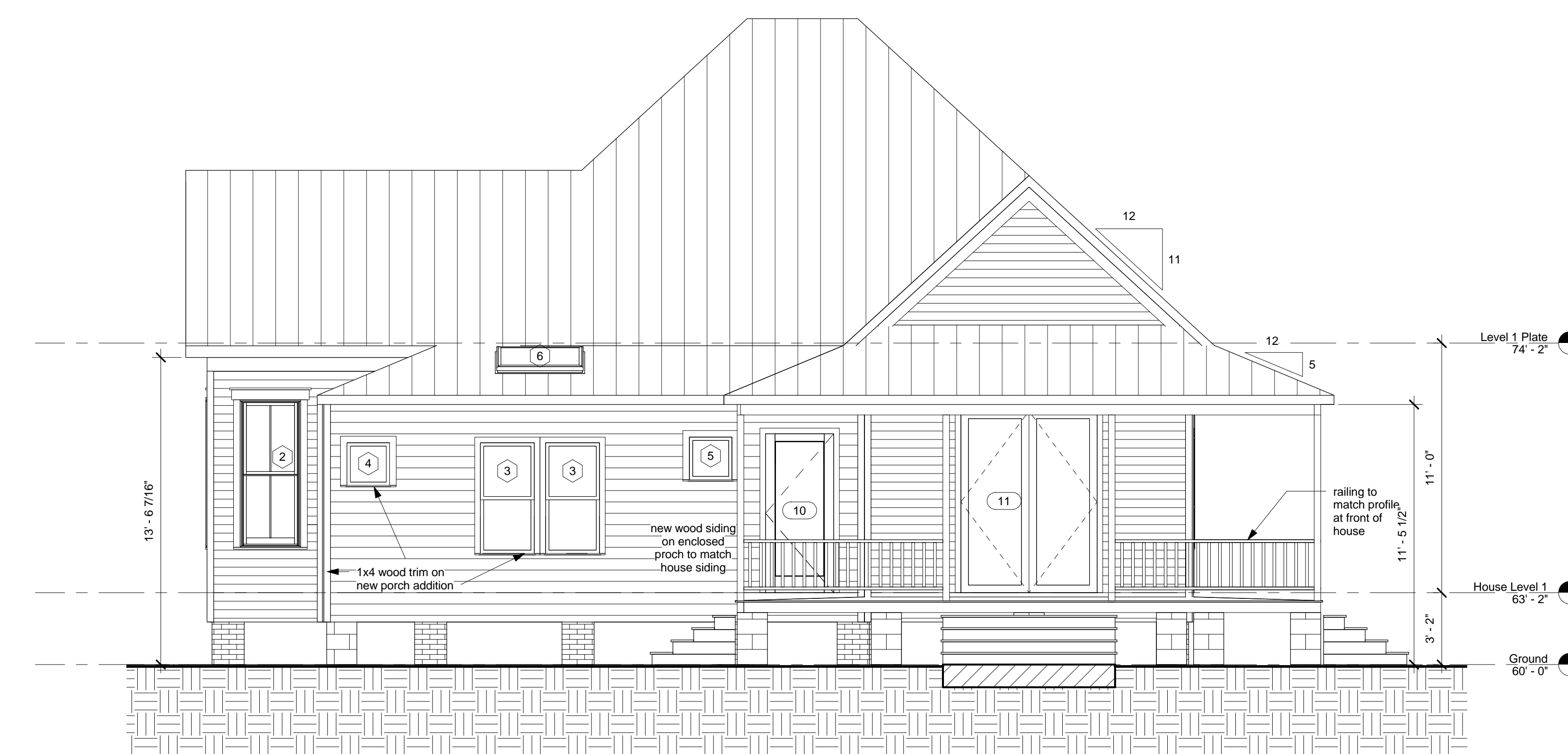

3 House - North  
1/4" = 1'-0"

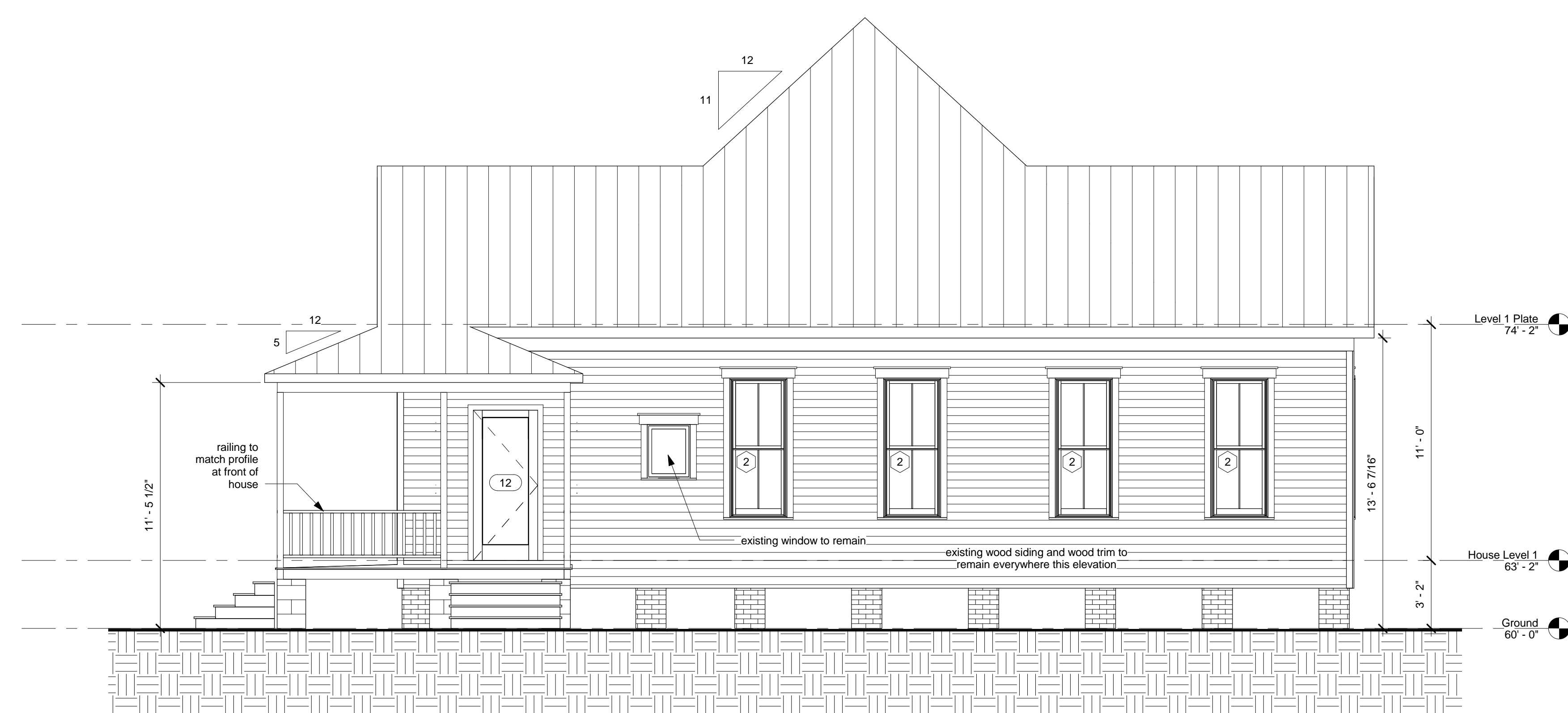

4 House - West  
1/4" = 1'-0"

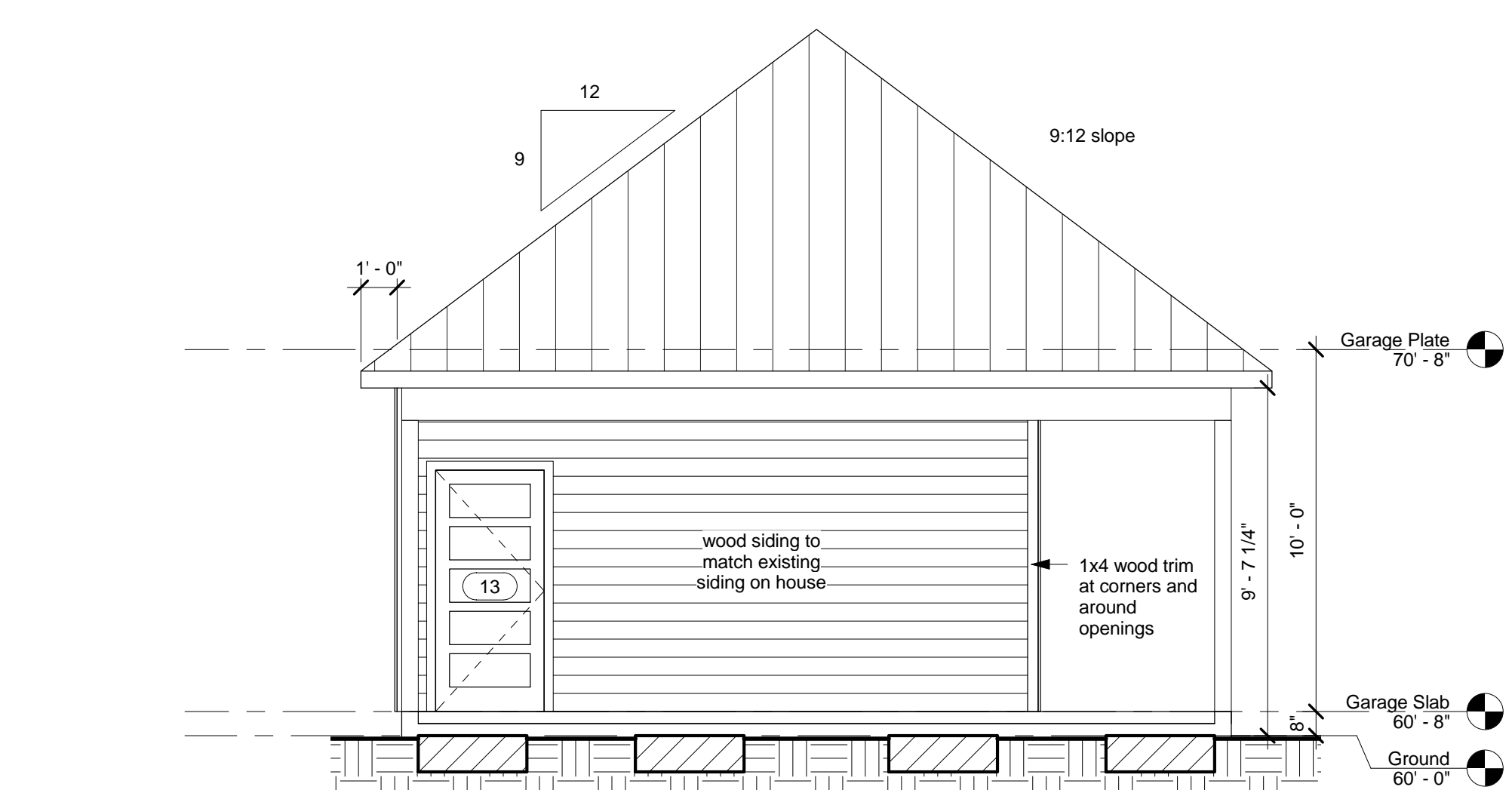

5 Carport - West  
1/4" = 1'-0"

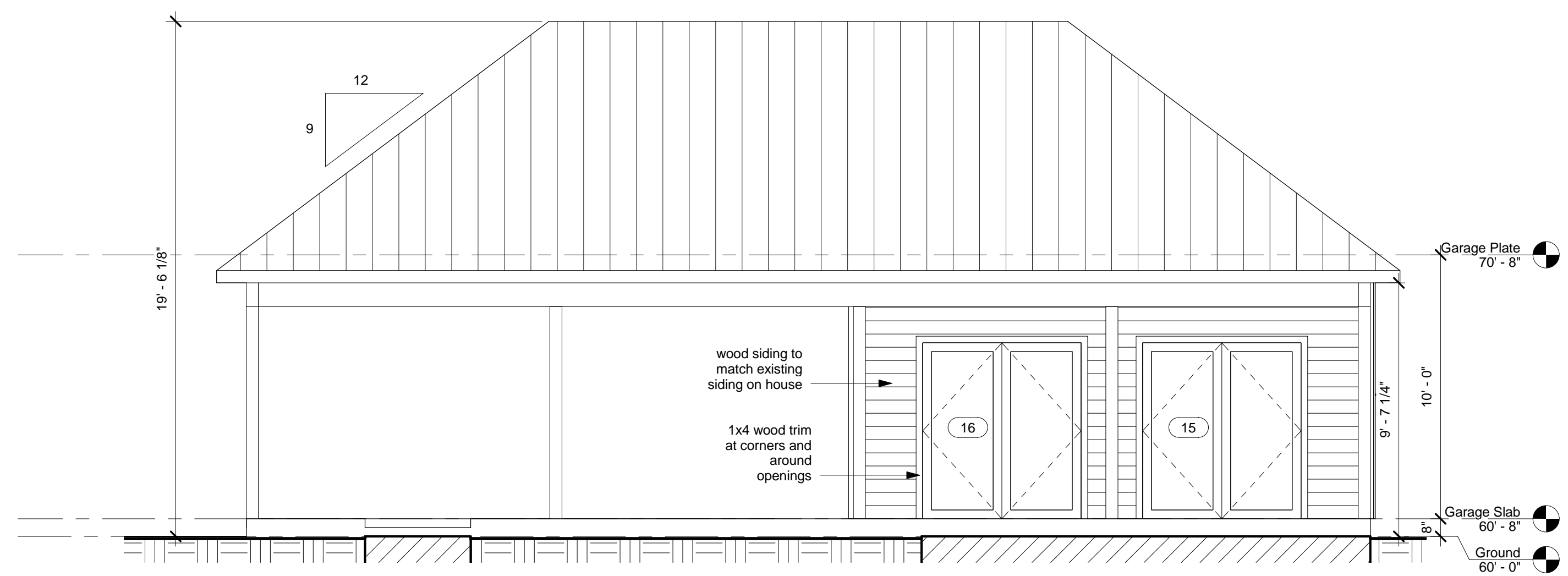

6 Carport - South  
1/4" = 1'-0"

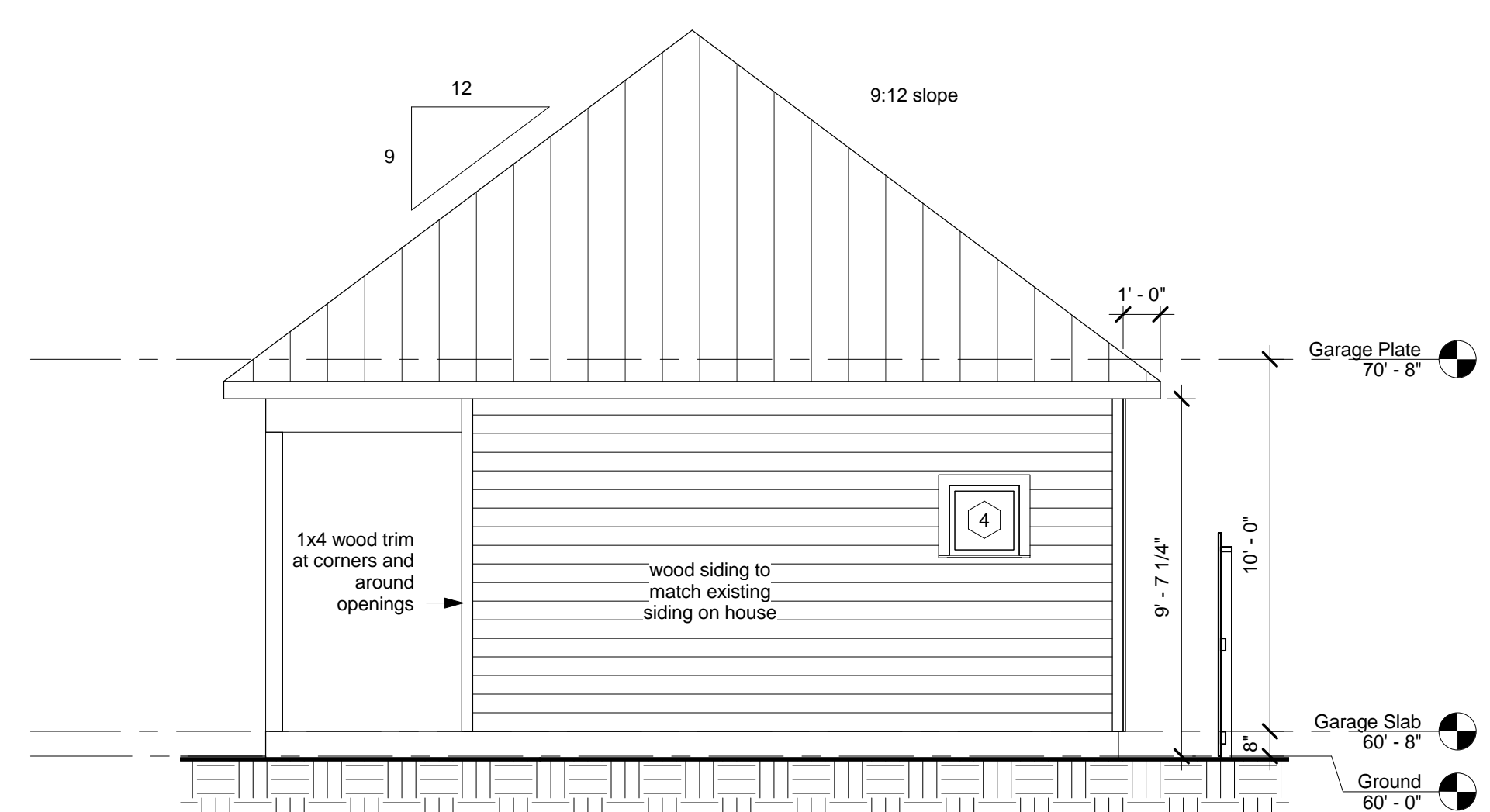

7 Carport - East  
1/4" = 1'-0"

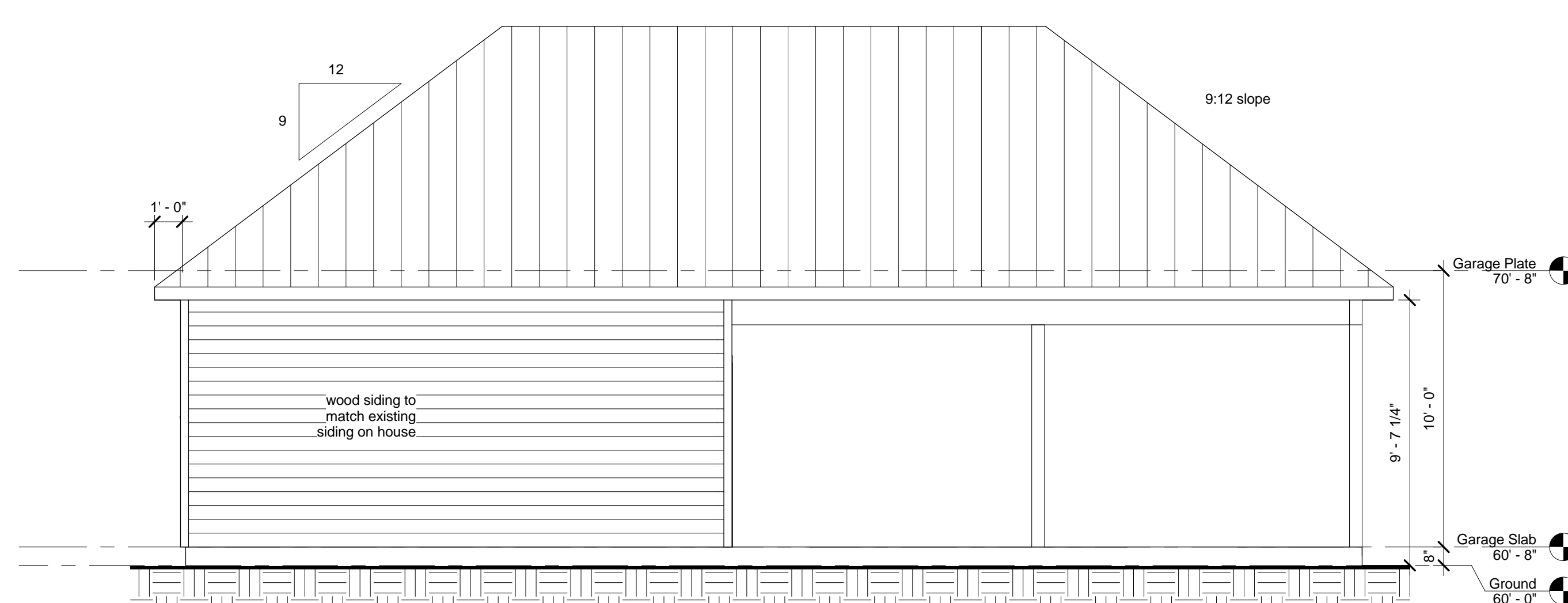

8 Carport - North  
1/4" = 1'-0"

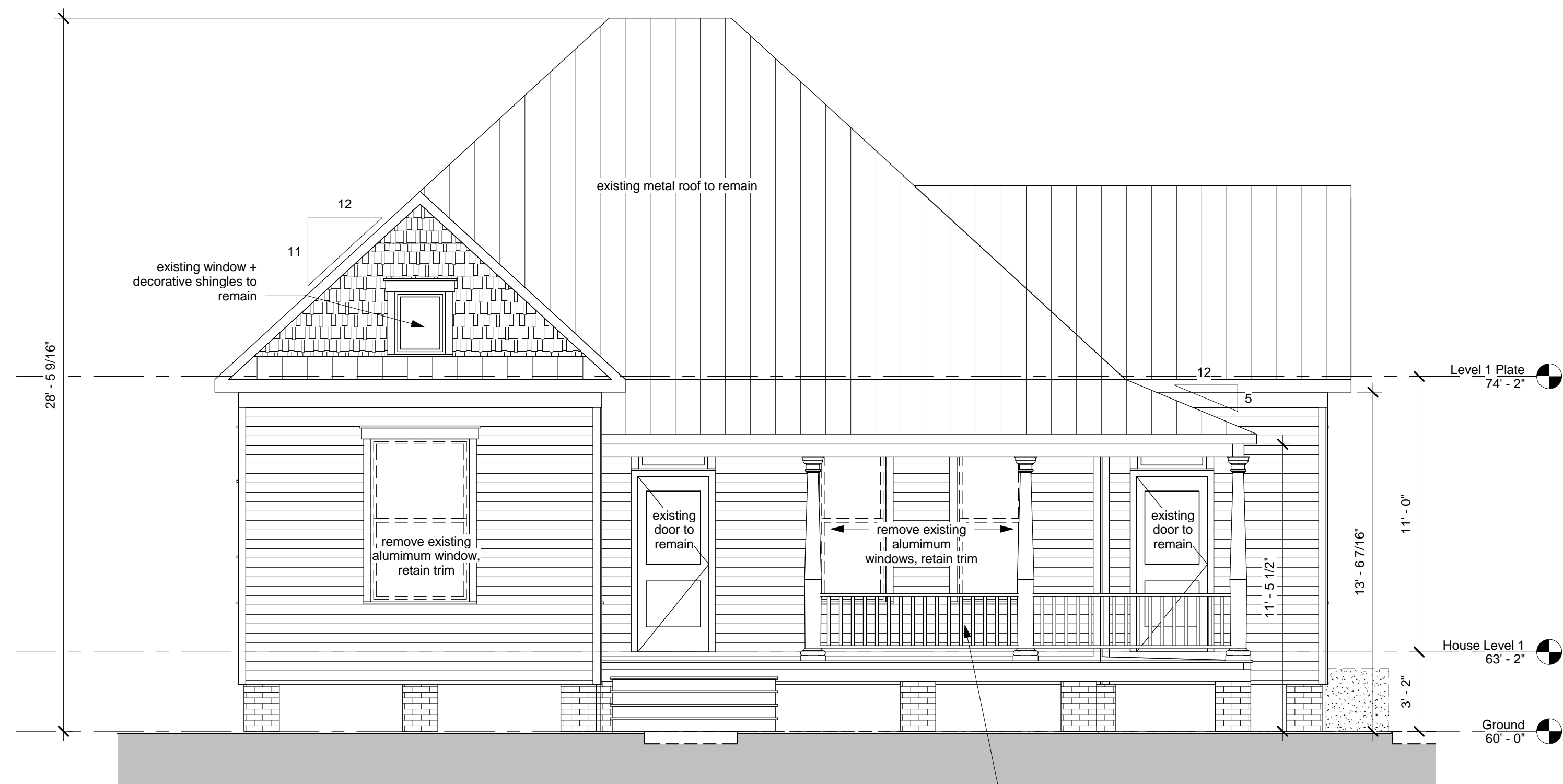

West 15th Street Elevation

1 House - South Existing  
1/4" = 1'-0"

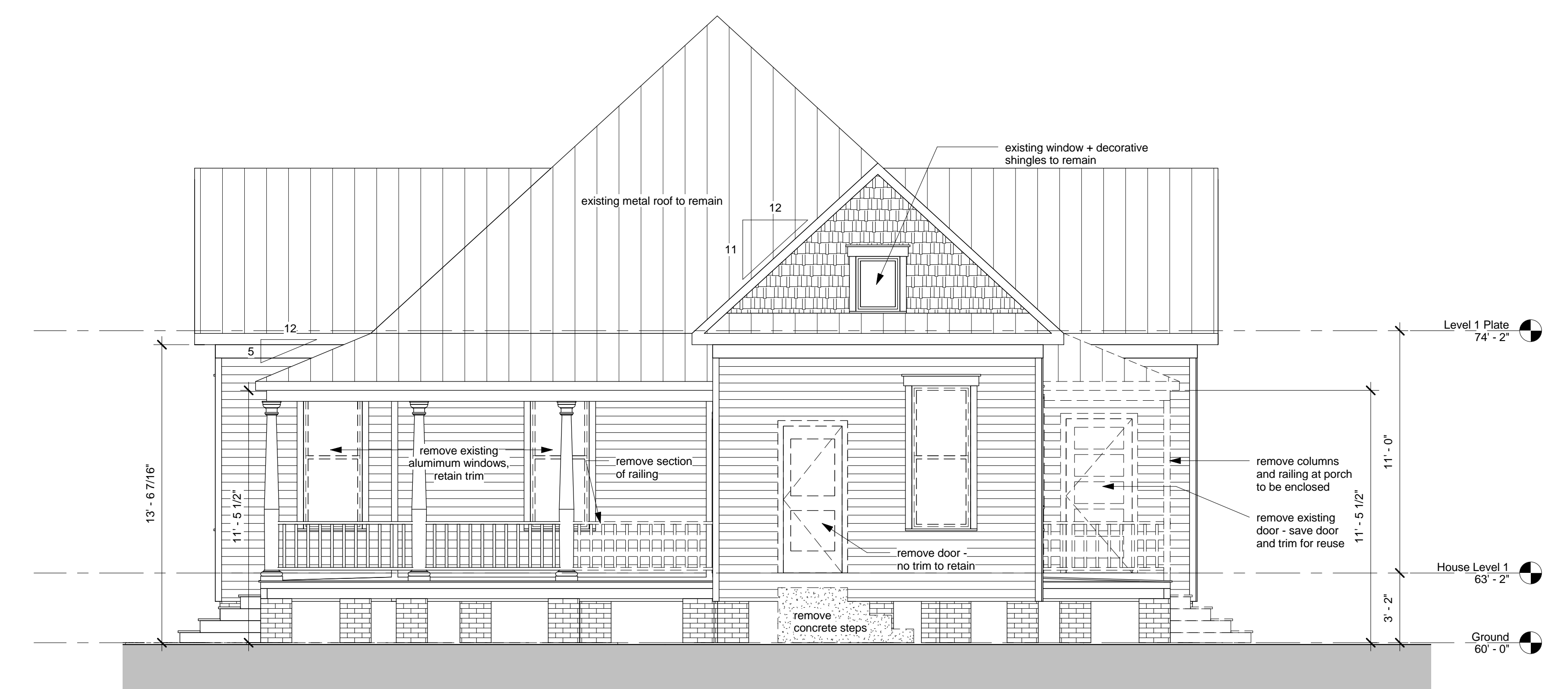

2 House - East Existing  
1/4" = 1'-0"

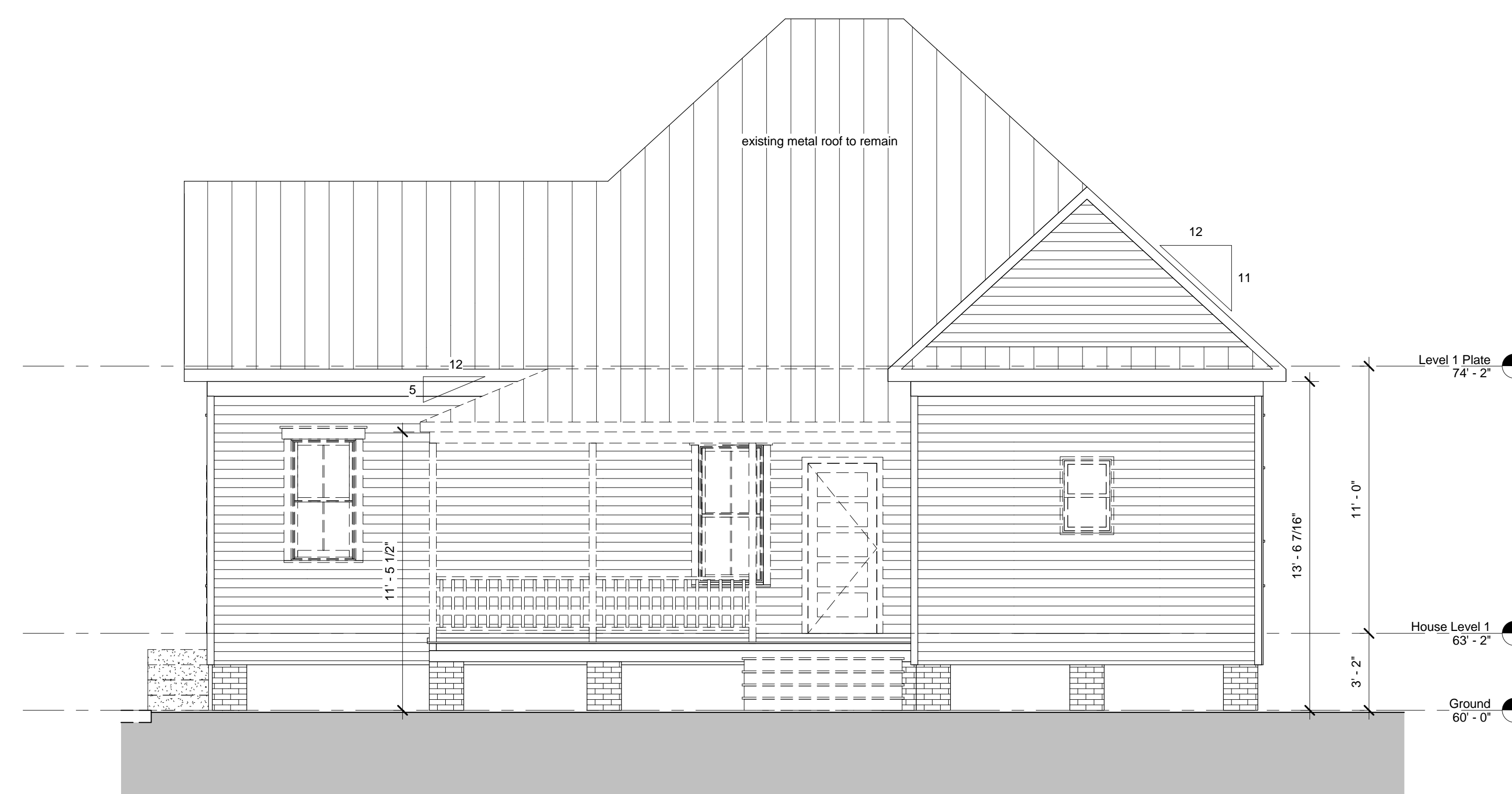

3 House - North Existing  
1/4" = 1'-0"

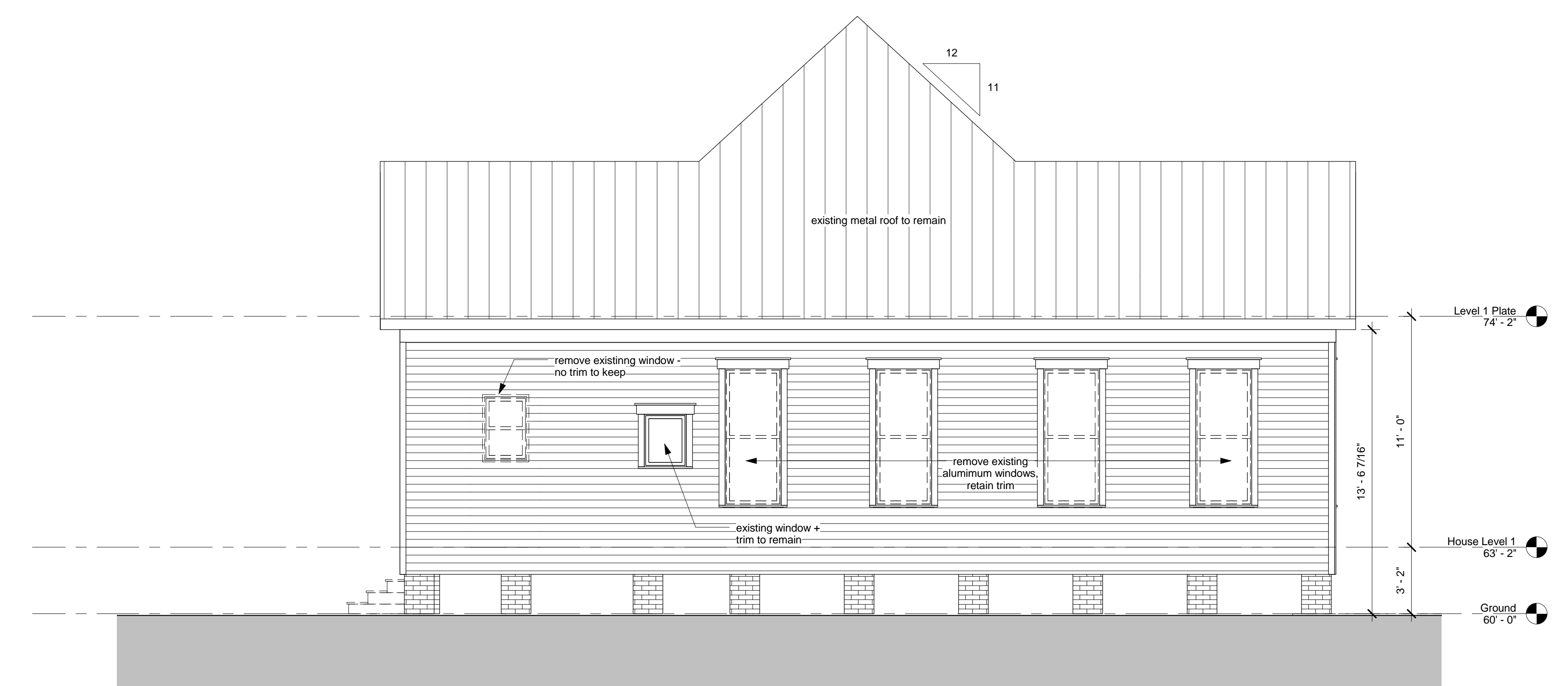

Rutland Street Elevation

4 House - West Existing  
1/4" = 1'-0"



Genevieve Withers  
Withers House Remodel  
319 West 15th Street  
Houston, Texas 77008

PROJECT NUMBER 1503

NO.	ISSUE	DATE
1	Schematic Design	12 May 2015
2	Design Development	20 May 2015
3	Design Development 2	14 Jul 2015
4	Structural Coordination	22 Jul 2015
5	Historic Review	05 Aug 2015

Drawings and specifications are instruments of service and shall remain the property of the Architect. They are not to be used on other projects except by agreement in writing between the Architect and the client. The architect is not responsible for the construction means, methods, techniques, sequences or procedures, or for the safety precautions and programs in connection with the work. Drawing (except 2015).

Exterior Elevations - Existing

A5.1E





CONTACT US | FIND A DEALER

SEARCH:



PROFESSIONALS    WHY WS    PRODUCTS    INSPIRATION    ENERGY & ENVIRONMENT    NEWS

RESOURCES



## Premium Series Double-Hung Windows



The Weather Shield Premium Series™ Double Hung window features all the details of a historic wood window but with the latest in advanced innovations. From the architecturally correct proportions to the flawless sightlines created by the wood jambliner and hidden tilt latches, this double-hung window was made with today's finest homes in mind.

## Premium Series Double-Hung Windows

Our Premium Series double-hung windows feature a sash that can tilt in or be removed for easy cleaning. Choose from an extensive selection of color, shape, size, and finishing options that create thousands of potential design combinations. We are confident you will find a combination that is uniquely you!

If you are interested in installing our architectural aluminum-clad double-hung windows at your home or business, [contact](#)

us directly or find a local Weather Shield dealer today!



Explore our coloring, styling, and finishing options below or contact us for samples

## Premium Series Double-Hung Window Options

Our Premium Series aluminum-clad double-hung windows come in a variety of exterior aluminum-clad colors and interior wood grain styles. We offer the following finishing options:

Interior Finishing Options:



Our Premium Series double-hung windows are available with a natural pine, douglas fir, character alder, maple, oak, cherry, or mahogany wooden interior with seven interior wood finishing options including:

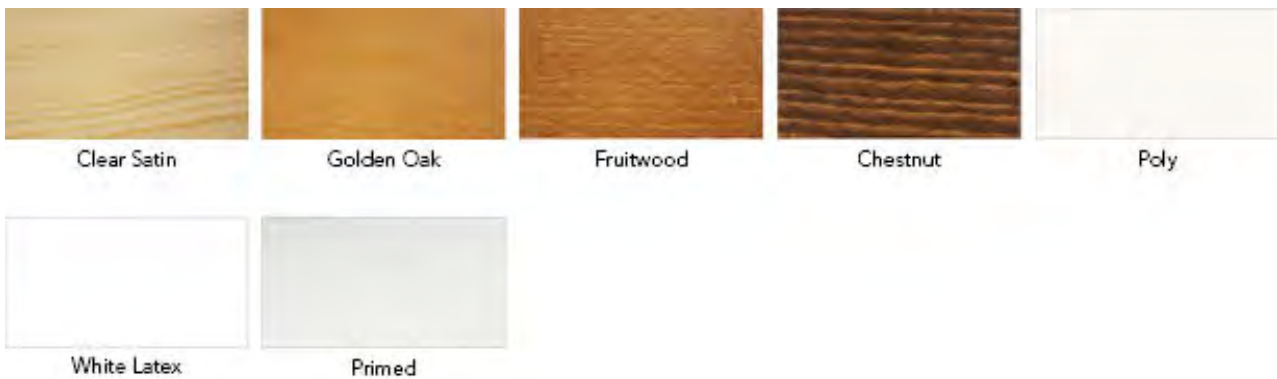

Exterior Finishing Options:

Standard Colors





Anodized Colors



Designer Colors

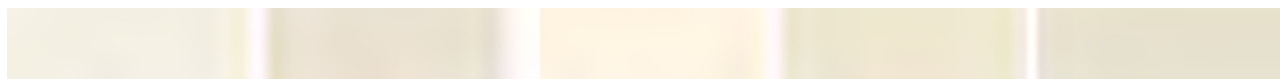





Our Premium Series double-hung window exterior finishing options come in dozens of colors. Our colors are specially created to complement a wide range of exterior design materials. Our high-quality paint is designed to resist fading, peeling, nicks, and scratches.

## Hardware Finishing Options:



Choose from several hardware finishing options including tan, white, rustic bronze, brushed nickel, and bright brass.

## Styling Options:

In addition to our vast selection of finishing options, we offer several styles of premium aluminum-clad double-hung windows in our Premium Series including:

- Radius top
- Eyebrow
- Picture combination
- Double-hung bay windows

Combining these options with our selection of glass, grill, trim, and screen options gives you thousands of design combinations. With customizable size options, our architectural aluminum-clad double-hung windows can be tailored to meet the needs of even the most discriminating homeowner.

## Premium Series Double-Hung Window Installation

If you are looking for architectural aluminum-clad double-hung window installation for your home or business or would like to learn more about our Premium Series double-hung windows, [contact us directly](#), or [find a Weather Shield dealer](#) near you! Our window and door dealers are fully trained and provide high-quality installation to complement and enhance our premium window and door selection.

## More Weather Shield Premium Series Windows

Click the images below to explore our other Premium Series window products:







[Premium Series Casement Windows](#)



[Premium Series Awning Windows](#)



[Premium Series Sliding Windows](#)



[Premium Series Special Shape Windows](#)

**NEWS FEED**

**WS Blog:**  
See how our earth friendly windows can save you money.

**Facebook:**  
"Like" us on Facebook to stay connected. Be a part of the Weather Shield community.

**WSOneSource Dealer Login** ▶

- HOME
- Homeowners
- Professionals
- Find A Dealer
- Contact Us
- Media

- WINDOWS
- Double Hung Windows
- Single Hung Windows
- Casement Windows
- Awning Windows
- Sliding Windows
- Special Shape Windows
- Wood Windows
- Vinyl Windows
- Fiberglass Windows

- PATIO DOORS
- Hinged Patio Doors
- Sliding Patio Doors
- Bi-Fold Doors
- Telescoping Patio Doors

- PROJECT TYPE
- New Construction
- Replacement Windows
- Custom Windows







PRODUCTS

PLANNING & PROJECTS

PROFESSIONAL

PRODUCT SUPPORT

Home » Exterior Doors » Glass Panel » Authentic Wood Glass Panel Exterior Door

## AUTHENTIC WOOD GLASS PANEL EXTERIOR DOOR

Like 10

6 Share

+ PRINT



Price Range: \$\$

Options Group Model All

Model 5001



Wood Options Hemlock



Glass Options



Options

Build & Installation

Tech Documents

An engineered wood core that is better suited for climate changes. A wide range of choices in door designs will help you make your house a home.

### FEATURES

- Wood Options: hemlock, meranti mahogany
- Glass Options: energy efficient
- Maintenance Level: moderate
- Project Type: new construction and replacement
- Warranty: limited 5-years

### BROCHURES

Authentic Wood Exterior and Interior Doors

### CARE & MAINTENANCE

Interior and Exterior Doors Care & Maintenance

More Technical Documents

BACK TO TOP

### HAVE A QUESTION?

Our customer service team is happy to assist you



CONTACT US

For new door on Rutland side of house, at rear of house at kitchen and mudroom, and at carport

### RELATED PRODUCTS



Customer Information:

Project Number: 217  
System Number: 35  
Customer ID:  
Name: BEN KOUSH  
Address: 6328 BROOKSIDE DR  
City, State, Zip: HOUSTON, TX 77023  
Phone:  
Fax:  
Order Date: 8/4/2015  
P.O.:  
Job Name: 319 WEST

Dealer Information:

Name: Window Center  
Address: 6877 West 43rd St  
City, State, Zip: Houston, TX, 77092  
Phone: 713 952-0002  
Fax:

The dealer's placement of an order pursuant to this quote creates an agreement between the dealer and Weather Shield Mfg., Inc. Weather Shield is not a party to any agreement between the dealer and its customer for the sale of these items. Weather Shield's only obligation to the dealer's customer shall be the express written limited warranty. All other obligations to the dealer's customer shall be the dealer's sole responsibility.

Dealer Notes:



Window Center  
 6877 West 43rd St  
 Houston, TX 77092  
 Phone: 713 952-0002  
 Fax:

# QUOTE: 217

QUOTE DETAIL  
 Project Number: 217  
 Printed: 8/5/2015 8:56:06 AM

CQ Prj #: 217	System #: 0	Order Date: 8/4/2015	Valid Date: 9/4/2015
Sold To: 35 BEN KOUSH 6328 BROOKSIDE DR HOUSTON, TX 77023	Dealer Prj #: 217	Ship To: 1 WINDOW CENTER 1307 DOMINION COURT HOUSTON, TX 77092	

Phone: Fax: Phone: 713 952-0002 Fax:

Delivery Instructions: Drop Ship:

Weather Shield proposes to furnish products as stated below.  
 All Units viewed from Exterior.

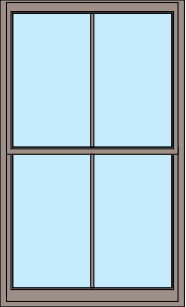
Item Number: 1	Premium Series	Exterior Sash Finish-Aluminum Clad
Quantity: 1	Double Hung Tilt Rectangle	Aluminum Paint Finish-AAMA 2605
Total Jamb To Jamb: 47 X 78	Product Configuration-Complete Unit	Exterior Color-Desert Tan
Total Rough Opening: 47 1/2 X 78 1/2	Manufactured Date-1-14-2013 to Present	Overall Jamb Depth-6 9/16
	Product ID-8109	Jamb Liner Color-Wood
	Architectural Style-Traditional	Glass Type-Insulated Low E
	Product Arrangement-1 Wide	Glazing Bead Type-Colonial
	Sizing Method-Jb to Jb/Frame Size	Gas-W/Inert Airspace Gas
	Venting Frame Proportion-Even	Lite Configuration-SDL W/GBG
	Overall Jamb Width-47	Bar Width-7/8
	Jamb Height-78	Interior Bar Profile-Colonial
	R/O Width-47 1/2	Grille/SDL Location-All Sash
	Overall R/O Width-47 1/2	Number Lites Wide-2
	R/O Height-78 1/2	Number Lites High Top-1
	Top Glass Width-41 1/2	Number Lites High Bottom-1
	Top Glass Height-34 15/16	Sash Lock Style-Historical Lock
	Bottom Glass Width-41 1/2	Hardware Color-Tan
	Bottom Glass Height-34 15/16	Venting Options-No Venting Options
	Egress Unit-Yes	Screen-Full Screen
	Operating Code-Operating	Screen Color-Desert Tan
	Exterior Frame Finish-Aluminum Clad	Screen Application-Shipped Loose

PO:		Per Unit:	Ext. Price:
JOB NAME:	319 WEST		
LOCATION:		Unit Price:	\$842.16 \$842.16

Item Number: 2	Premium Series	Exterior Frame Finish-Aluminum Clad
Quantity: 11	Double Hung Tilt Rectangle	Exterior Sash Finish-Aluminum Clad
Total Jamb To Jamb: 31 1/2 X 77 1/2	Product Configuration-Complete Unit	Aluminum Paint Finish-AAMA 2605
Total Rough Opening: 32 X 78	Manufactured Date-1-14-2013 to Present	Exterior Color-Desert Tan
	Product ID-8109	Overall Jamb Depth-6 9/16
	Architectural Style-Traditional	Jamb Liner Color-Wood
	Product Arrangement-1 Wide	Glass Type-Insulated Low E
	Sizing Method-Modular Size	Glazing Bead Type-Colonial
	Venting Frame Proportion-Even	Gas-W/Inert Airspace Gas
	Modular Width-2-8	Lite Configuration-SDL W/GBG
	Modular Height-6-6	Bar Width-7/8
	Overall Jamb Width-31 1/2	Interior Bar Profile-Colonial
	Jamb Height-77 1/2	Grille/SDL Location-All Sash
	R/O Width-32	Number Lites Wide-2
	Overall R/O Width-32	Number Lites High Top-1
	R/O Height-78	Number Lites Wide GL 2-2
	Top Glass Width-26	Number Lites High Bottom-1
	Top Glass Height-34 11/16	Sash Lock Style-Historical Lock
	Bottom Glass Width-26	Hardware Color-Tan
	Bottom Glass Height-34 11/16	Venting Options-No Venting Options
		Screen-Full Screen





Window Center  
 6877 West 43rd St  
 Houston, TX 77092  
 Phone: 713 952-0002  
 Fax:

**QUOTE DETAIL**  
**Project Number: 217**  
**Printed: 8/5/2015 8:56:06 AM**

PO:		Egress Unit-Yes	Screen Color-Desert Tan		
JOB NAME:	319 WEST	Operating Code-Operating	Screen Application-Shipped Loose	Per Unit:	Ext. Price:
LOCATION:					
				Unit Price:	\$674.30    \$7,417.30

Item Number: 3  
 Quantity: 2  
 Total Jamb To Jamb: 29 1/2 X 59 1/2  
 Total Rough Opening: 30 X 60

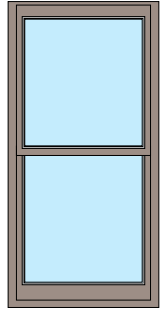

Premium Series  
 Double Hung Tilt  
 Rectangle  
 Product Configuration-Complete Unit  
 Manufactured Date-1-14-2013 to Present  
 Product ID-8109  
 Architectural Style-Traditional  
 Product Arrangement-1 Wide  
 Sizing Method-Modular Size  
 Venting Frame Proportion-Even  
 Modular Width-2-6  
 Modular Height-5-0  
 Overall Jamb Width-29 1/2  
 Jamb Height-59 1/2  
 R/O Width-30  
 Overall R/O Width-30  
 R/O Height-60  
 Top Glass Width-24  
 Top Glass Height-25 11/16  
 Bottom Glass Width-24  
 Bottom Glass Height-25 11/16

Egress Unit-No  
 Operating Code-Operating  
 Exterior Frame Finish-Aluminum Clad  
 Exterior Sash Finish-Aluminum Clad  
 Aluminum Paint Finish-AAMA 2605  
 Exterior Color-Desert Tan  
 Overall Jamb Depth-6 9/16  
 Jamb Liner Color-Wood  
 Glass Type-Insulated Low E  
 Glazing Bead Type-Colonial  
 Gas-W/Inert Airspace Gas  
 Lite Configuration-1 Lite  
 Sash Lock Style-Historical Lock  
 Hardware Color-Tan  
 Venting Options-No Venting Options  
 Screen-Full Screen  
 Screen Color-Desert Tan  
 Screen Application-Shipped Loose

PO:				Per Unit:	Ext. Price:
JOB NAME:	319 WEST				
LOCATION:					
				Unit Price:	\$515.72    \$1,031.44

Item Number: 4  
 Quantity: 3  
 Total Jamb To Jamb: 23 1/2 X 23 1/2  
 Total Rough Opening: 24 X 24

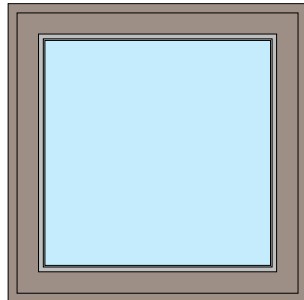

Premium Series  
 Casement  
 Rectangle  
 Product Configuration-Complete Unit  
 Manufactured Date-1-14-2013 to Present  
 Product ID-8211  
 Architectural Style-Traditional  
 Product Arrangement-1 Wide  
 Sizing Method-Call Out  
 Call Out Width-2-0  
 Call Out Height-2-0  
 Jamb Width-23 1/2  
 Overall Jamb Width-23 1/2  
 Jamb Height-23 1/2  
 R/O Width-24  
 Overall R/O Width-24  
 R/O Height-24  
 Glass Width-18 3/4

Glass Height-18 3/4  
 Operating Code-Stationary  
 Exterior Frame Finish-Aluminum Clad  
 Exterior Sash Finish-Aluminum Clad  
 Aluminum Paint Finish-AAMA 2605  
 Sash Profile-Putty  
 Exterior Color-Desert Tan  
 Bottom Rail Options-W/2 3/16 Bottom Rail  
 Overall Jamb Depth-6 9/16  
 Glass Type-Insulated Low E  
 Glazing Bead Type-Colonial  
 Gas-W/Inert Airspace Gas  
 Lite Configuration-1 Lite

PO:				Per Unit:	Ext. Price:
JOB NAME:	319 WEST				
LOCATION:					
				Unit Price:	\$287.86    \$863.58



Window Center  
 6877 West 43rd St  
 Houston, TX 77092  
 Phone: 713 952-0002  
 Fax:

**QUOTE DETAIL**  
**Project Number: 217**  
**Printed: 8/5/2015 8:56:06 AM**

Item Number: 5  
 Quantity: 1  
 Total Jamb To Jamb: 23 1/2 X 23 1/2  
 Total Rough Opening: 24 X 24

Premium Series  
 Casement  
 Rectangle  
 Product Configuration-Complete Unit  
 Manufactured Date-1-14-2013 to Present  
 Product ID-8211  
 Architectural Style-Traditional  
 Product Arrangement-1 Wide  
 Sizing Method-Call Out  
 Call Out Width-2-0  
 Call Out Height-2-0  
 Jamb Width-23 1/2  
 Overall Jamb Width-23 1/2  
 Jamb Height-23 1/2  
 R/O Width-24  
 Overall R/O Width-24  
 R/O Height-24  
 Glass Width-18 3/4

Glass Height-18 3/4  
 Operating Code-Stationary  
 Exterior Frame Finish-Aluminum Clad  
 Exterior Sash Finish-Aluminum Clad  
 Aluminum Paint Finish-AAMA 2605  
 Sash Profile-Putty  
 Exterior Color-Desert Tan  
 Bottom Rail Options-W/2 3/16 Bottom Rail  
 Overall Jamb Depth-6 9/16  
 Glass Type-Insulated Low E  
 Glazing Bead Type-Colonial  
 Tempered-Tempered Glass  
 Gas-W/Inert Airspace Gas  
 Lite Configuration-1 Lite

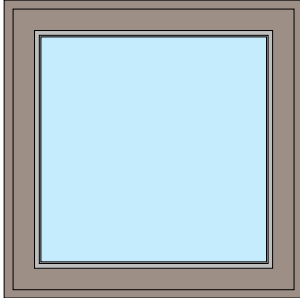

PO:  
 JOB NAME: 319 WEST  
 LOCATION:

Per Unit: Ext. Price:

Unit Price: \$310.72 \$310.72

Misc Item:	Qty:	Price:	Less Discount:	Tax Amt:	Ext Price:
delivery	1	\$50.00		\$4.13	\$54.13
				Total:	\$54.13

Net Amount: \$10,465.20  
 State Taxes: \$863.38  
 Cty Taxes: \$0.00  
 Local Taxes: \$0.00  
 Taxes(Other): \$0.00  
 Misc Charges: \$54.13  
 Grand Total: \$11,382.70

**QUOTE MAY NOT INCLUDE TAXES, SHIPPING CHARGES OR MINIMUM CHARGE ADJUSTMENTS.**

**Charges for shop drawings, field measurements, and handling fees are not included.**

**Refer to Acknowledgement for updated pricing.**



Window Center an independent, authorized dealer of Weather Shield Windows & Doors

Project Number: 217

Total: \$11,382.70

The undersigned orders the items in the quote, acknowledges that this is a custom order, and agrees as follows:

- \* All have been reviewed and the specifications are correct (including - but not limited to):

Quantities, Sizes, Accessories, Swings, Jambs, Glass Types, Colors, Etc.

- \* These are custom items and as such, cannot be returned.

- \* To accept and abide by the terms noted below.

The dealer's placement of an order pursuant to this quote creates an agreement between the dealer and Weather Shield Mfg. Inc. Weather Shield is not a party to any agreement between the dealer and its customer for the sale of these items. Weather Shield's only obligation to the dealer's customer shall be the express written limited warranty. All other obligations to the dealer's customer shall be the dealer's sole responsibility.

Sign Off Notes:

Thanks for the opportunity to quote your Weather Shield windows! Please review sign and fax this bid back to our office to place an order.

Thank you!  
Earl Sanders  
(409) 277-1868

APPROVED BY: \_\_\_\_\_  
DATE:

APPROVED BY: \_\_\_\_\_  
DATE: \_\_\_\_\_

Thank you for choosing Weather Shield products!

