SUPER Neighborhood RESOURCE ASSESSMENT

	Super Neighborhood		Houston	
Pop. characteristics	**2000**	**2012**	**2000**	**2012**
Total population	57,117	60,159	1,953,631	2,160,621*
Persons per sq. mile	2,494	2,627	3,166	3,249
Age of Population				
Under 5 years	8%	6%	8%	8%
5- 17 years	20%	18%	19%	18%
18- 64 years	67%	65%	64%	65%
65 and over	6%	10%	9%	9%
Ethnicity				
Non Hispanic Whites	71%	55%	31%	26%
Non Hispanic Blacks	5%	7%	25%	23%
Hispanics	10%	19%	37%	44%
Non Hispanic Asians	12%	15%	6%	6%
Non Hispanic Others	2%	3%	1%	1%
Income				
Under $25,000	14%	14%	33%	28%
$25,001 to $50,000	23%	22%	31%	26%
$50,001 to $100,000	36%	29%	24%	26%
Over $100,001	27%	35%	12%	19%
Median Household Income	$68,815	$81,540	$36,616	$44,648
Educational Status				
No Diploma	6%	8%	30%	25%
High School Diploma	13%	14%	20%	22%
Some College	27%	28%	23%	24%
Bachelor's or Higher	54%	50%	27%	29%
Housing and Households				
Total housing units	23,644	25,048	782,378	902,153
Occupied	95%	94%	92%	86%
Vacant	5%	6%	8%	14%
Total households	22,442	23,611	717,945	773,450
Family households	15,316	15,250	457,549	474,966

Description

Clear Lake lies in the southeastern most portion of the City of Houston. Before NASA's Manned Spacecraft Center was built in the early 1960s, it was largely coastal prairie used for ranching. Today, the area includes the master planned community of Clear Lake City, the adjacent communities of Pipers Meadow and Sterling Knoll, and the Baybrook Mall retail center. Clear Lake City is home to numerous aeronautics contractors attracted by NASA. New home construction continues in the northern part of Clear Lake City; however, the northern and western edges of the area are undeveloped because of traffic patterns at Ellington Field and a nearby oil field.

Highlights

- ✓ Houston City Council Districts E & D
- ✓ Pasadena Independent School District
- ✓ Clear Creek Independent School District
- ✓ Deer Park Independent School District
- ✓ 3 Police beats (includes bordering beats)
- ✓ 14,654 acres (22.90 sq. miles)

PLANNING & DEVELOPMENT DEPARTMENT

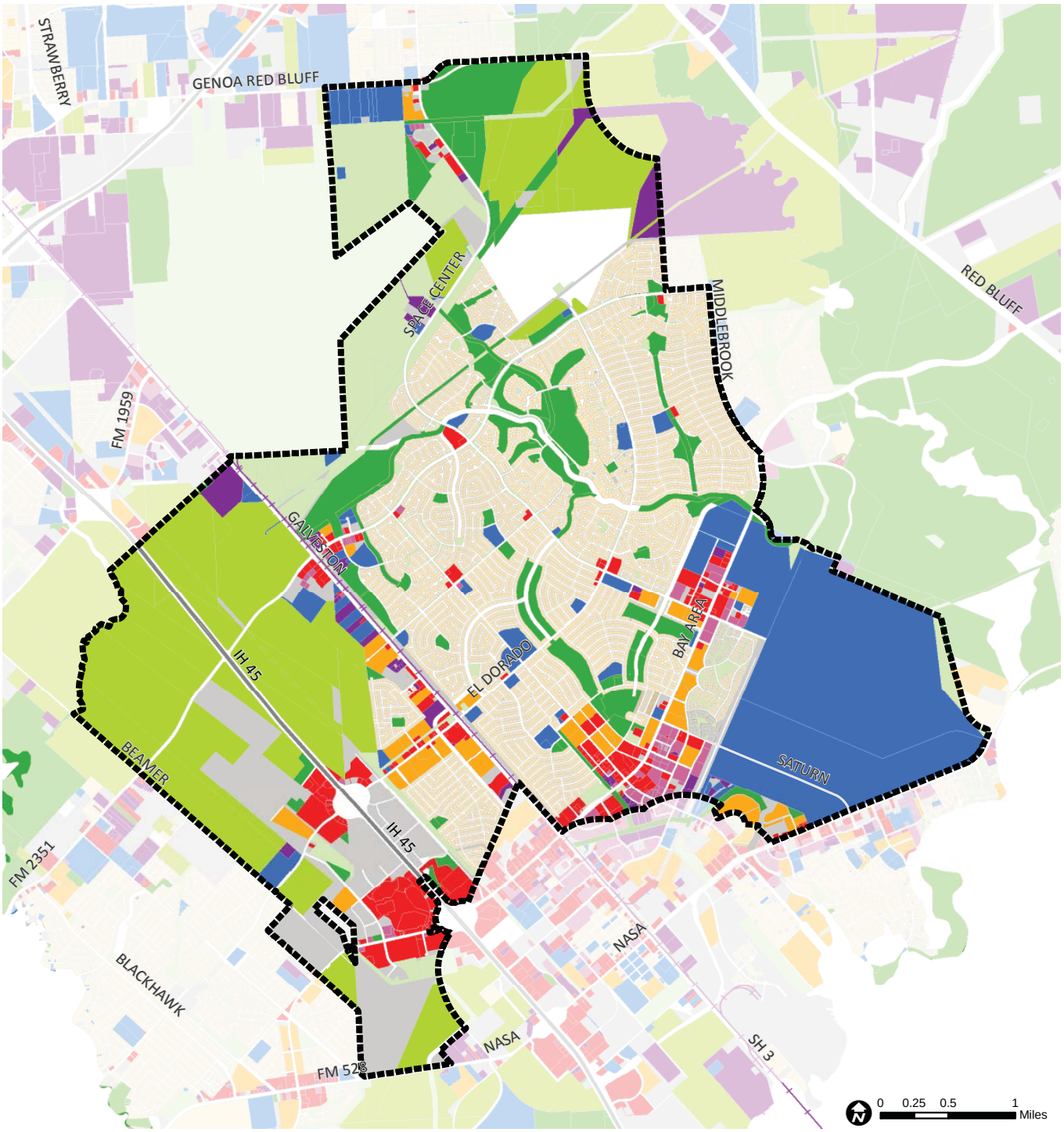

Clear Lake : Land Use

- Freeway
- Rail Road
- Super Neighborhood Boundary
- Single-family Residential
- Multi-family Residential
- Commercial
- Office
- Industrial
- Public and Institutional
- Transportation and Utilities
- Parks and Open Space
- Undeveloped
- Agricultural Production
- Open Water
- Others (mismatched code)

Source: City of Houston GIS Database, Harris County Appraisal District

Date: April 2014

This map is made available for reference purposes only and should not be substituted for a survey product. The City of Houston will not accept liability of any kind in conjunction with its use.

PLANNING & DEVELOPMENT DEPARTMENT

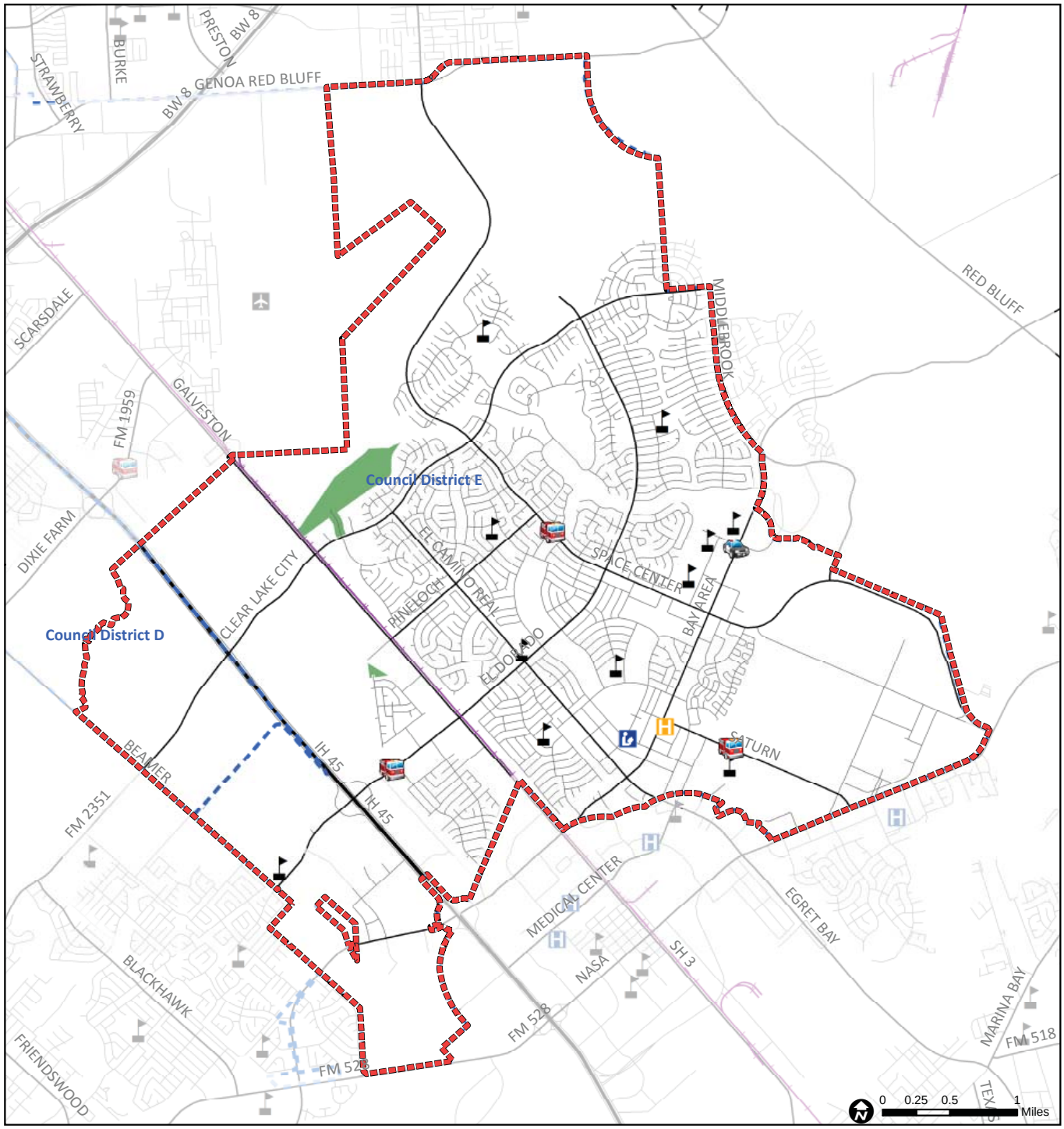

Clear Lake: Public Facilities

Source: City of Houston GIS Database

Date: April 2014

- Super Neighborhood Boundary
- Community Centers
- Fire Station
- Police Station
- School
- Airports
- Harris County Hospitals
- Private Hospitals
- Other Health Facilities
- Library
- Rail Road
- Metro Rail Stations
- Metro Rail Line
- Parks
- TIRZ

This map is made available for reference purposes only and should not be substituted for a survey product. The City of Houston will not accept liability of any kind in conjunction with its use.

PLANNING & DEVELOPMENT DEPARTMENT

Language Spoken by Age

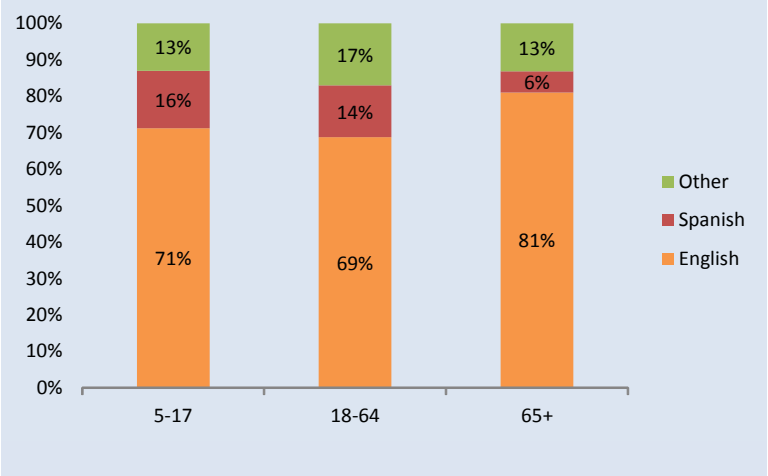

Labor Force

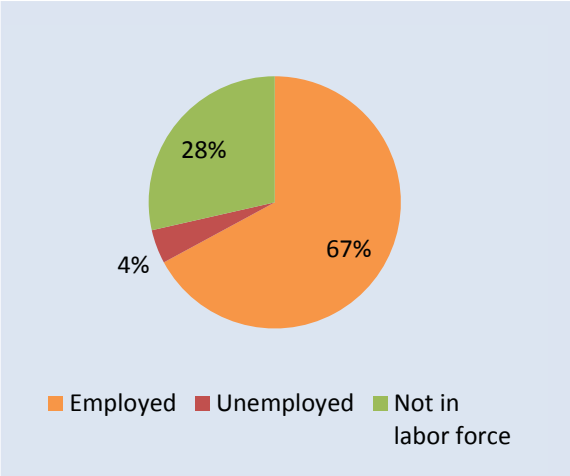

Housing Units by Year Built

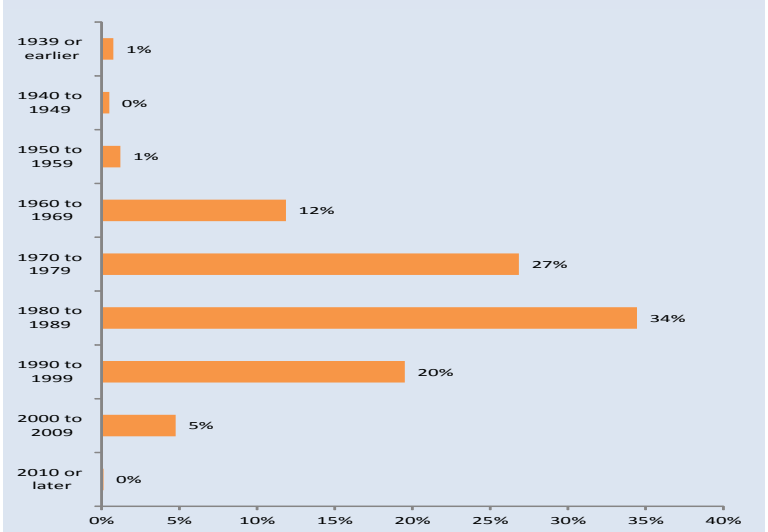

Housing Occupancy

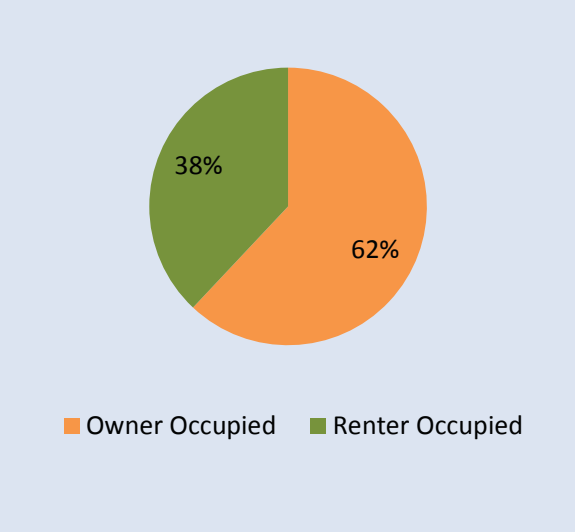

Source: U.S. Census Bureau, 2000
American Community Survey, 2008-2012
*U.S. Census Bureau Population Estimates, 2012

PLANNING & DEVELOPMENT DEPARTMENT