2011 Special Major Thoroughfare & Freeway Plan Amendment Requests

Fort Bend County

BLUE RIDGE / CHASEWOOD

LOCATION

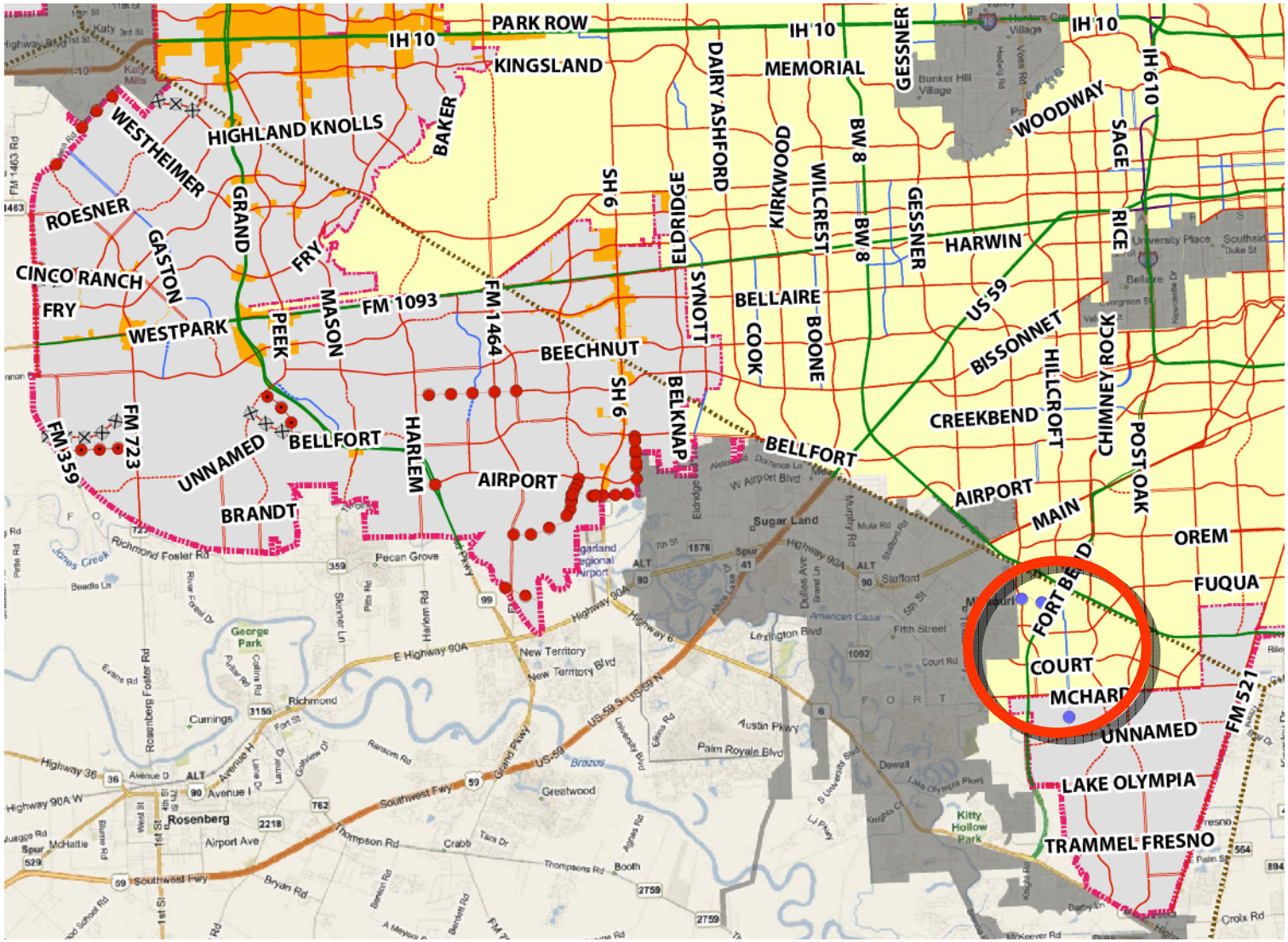
PARK ROW
IH 10
KINGSLAND
MEMORIAL
GESSNER
WOODWAY
IH 610
HIGHLAND KNOLLS
BAKER
WESTHEIMER
ROESNER
GRAND
GASTON
FRY
CINCO RANCH
WESTPARK
PEEK
MASON
FM 1093
FM 1464
SH 6
ELDRIDGE
DAIRY ASHFORD
KIRKWOOD
WILCREST
BW 8
SAGE
RICE
HARWIN
SYNOTT
BELLAIRE
COOK
BOONE
US 59
BISSONNET
HILLCROFT
CHIMNEY ROCK
POST OAK
CREEKBEND
BEECHNUT
BELKNAP
BELLFORT
HARLEM
AIRPORT
MAIN
OREM
FUQUA
FM 723
FM 359
UNNAMED
BRANDT
FORT BEND
COURT
MCHARD
FM 521
LAKE OLYMPIA
TRAMMEL FRESNO
Sugar Land
Pecan Grove
Richmond
Rosenberg
New Territory
Greatwood
Kitty Hollow Park

COH 2010 MTFP

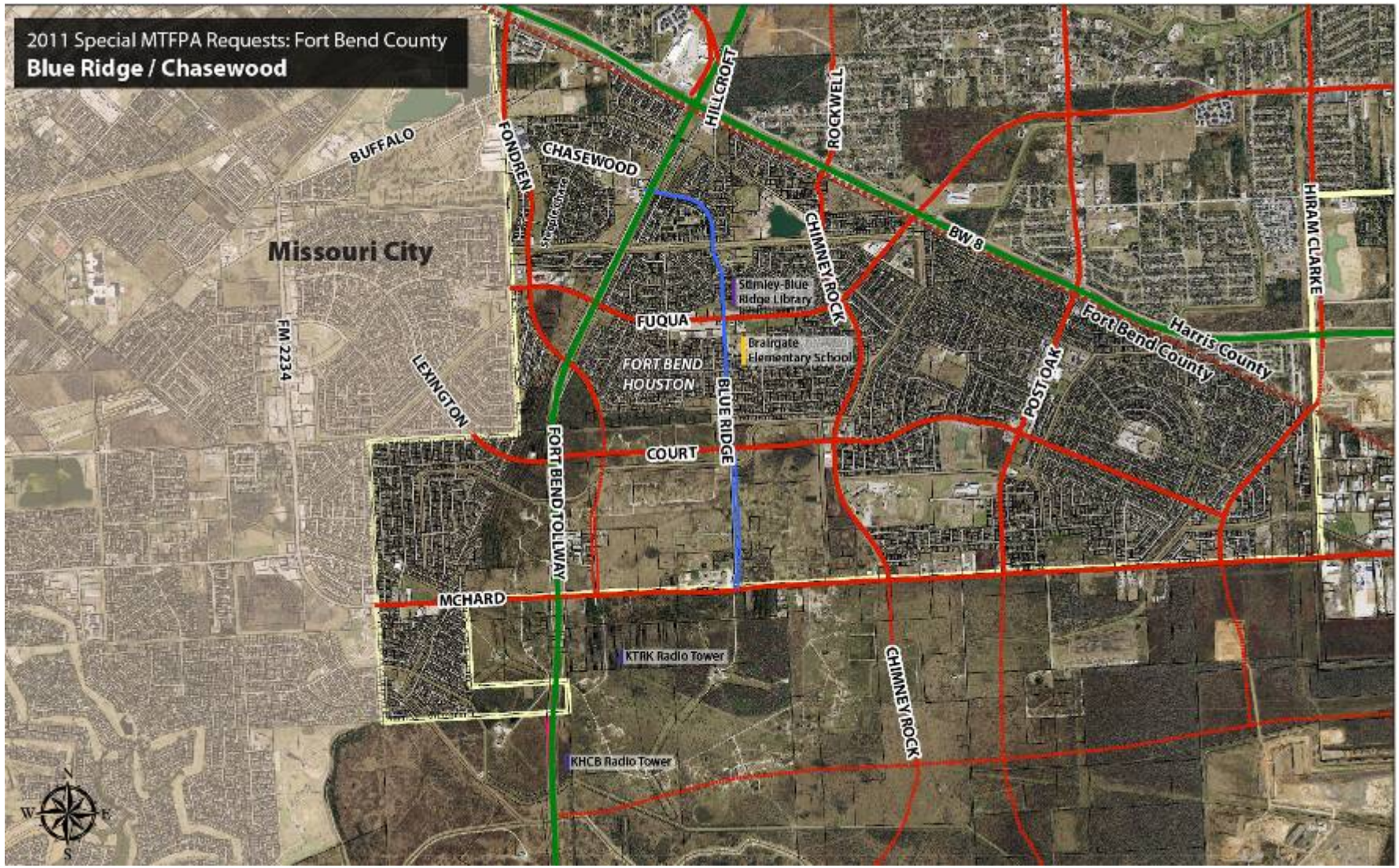

FORT BEND CO. MTP

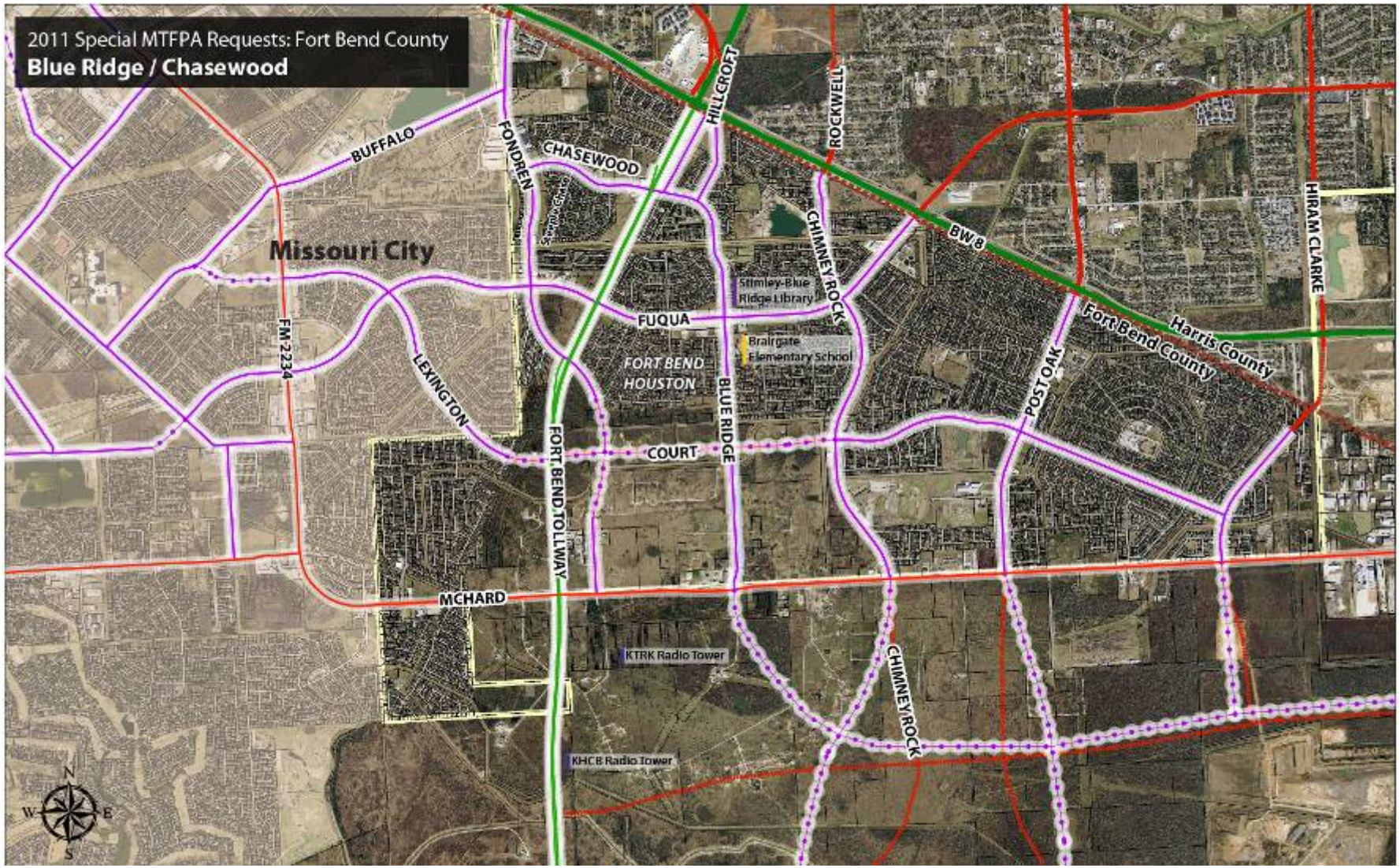

REQUEST

1) Extend Blue Ridge Road as a major collector south of FM 2234 (Mc Hard Rd) to unnamed eastwest major thoroughfare.
2) Add Chasewood Drive between Fort Bend Parkway and Fondren Road as a major collector on the Major Thoroughfare and Freeway Plan (MTFP)

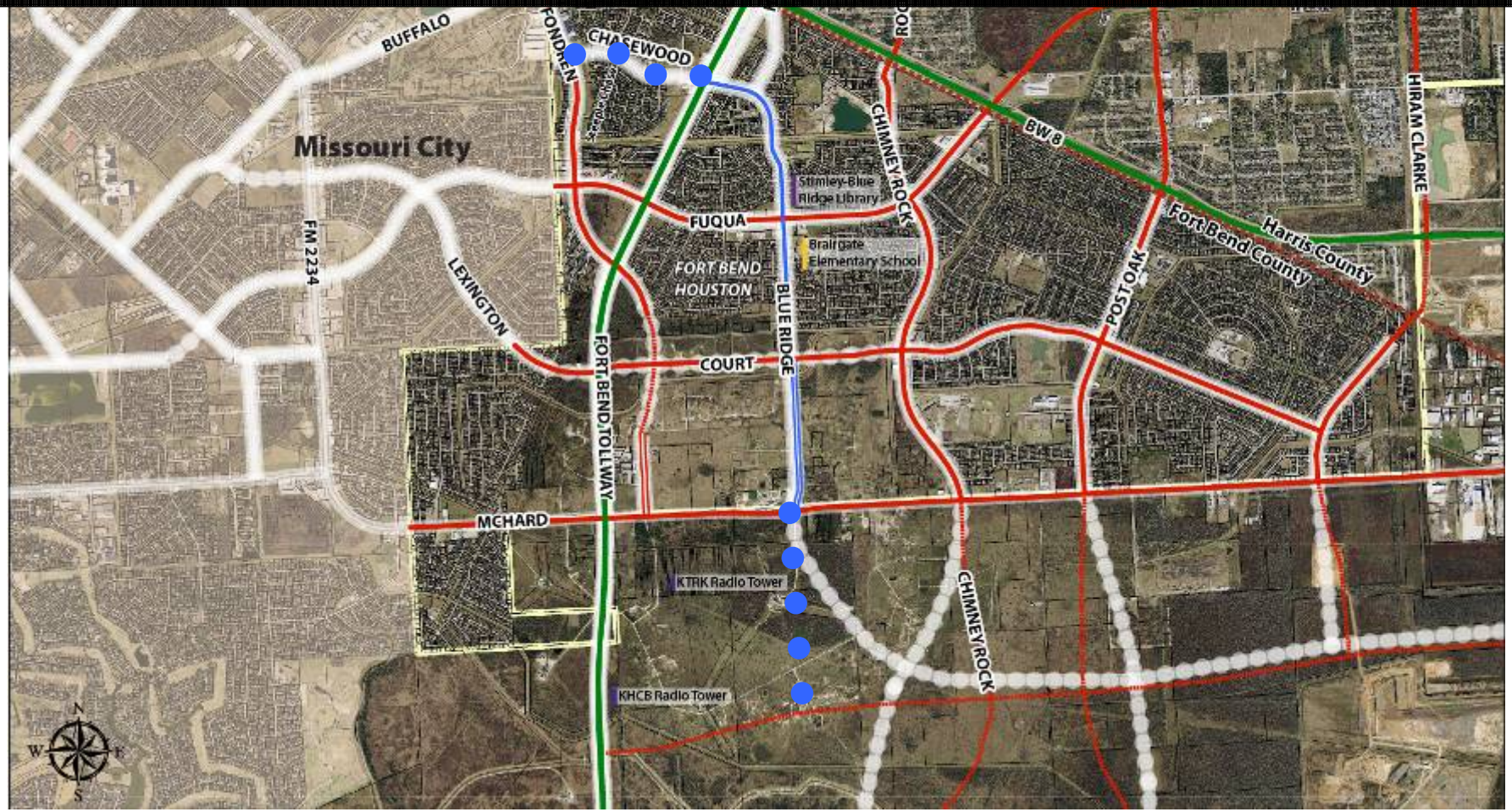

STAFF RECOMMENDATION

1) Extend Blue Ridge Road as a major collector south of FM 2234 (Mc Hard Rd) to unnamed east-west major thoroughfare on City of Houston's (COH) Major Thoroughfare and Freeway Plan (MTFP).
2) Withdraw the requested amendment for adding Chasewood Drive as a major collector.

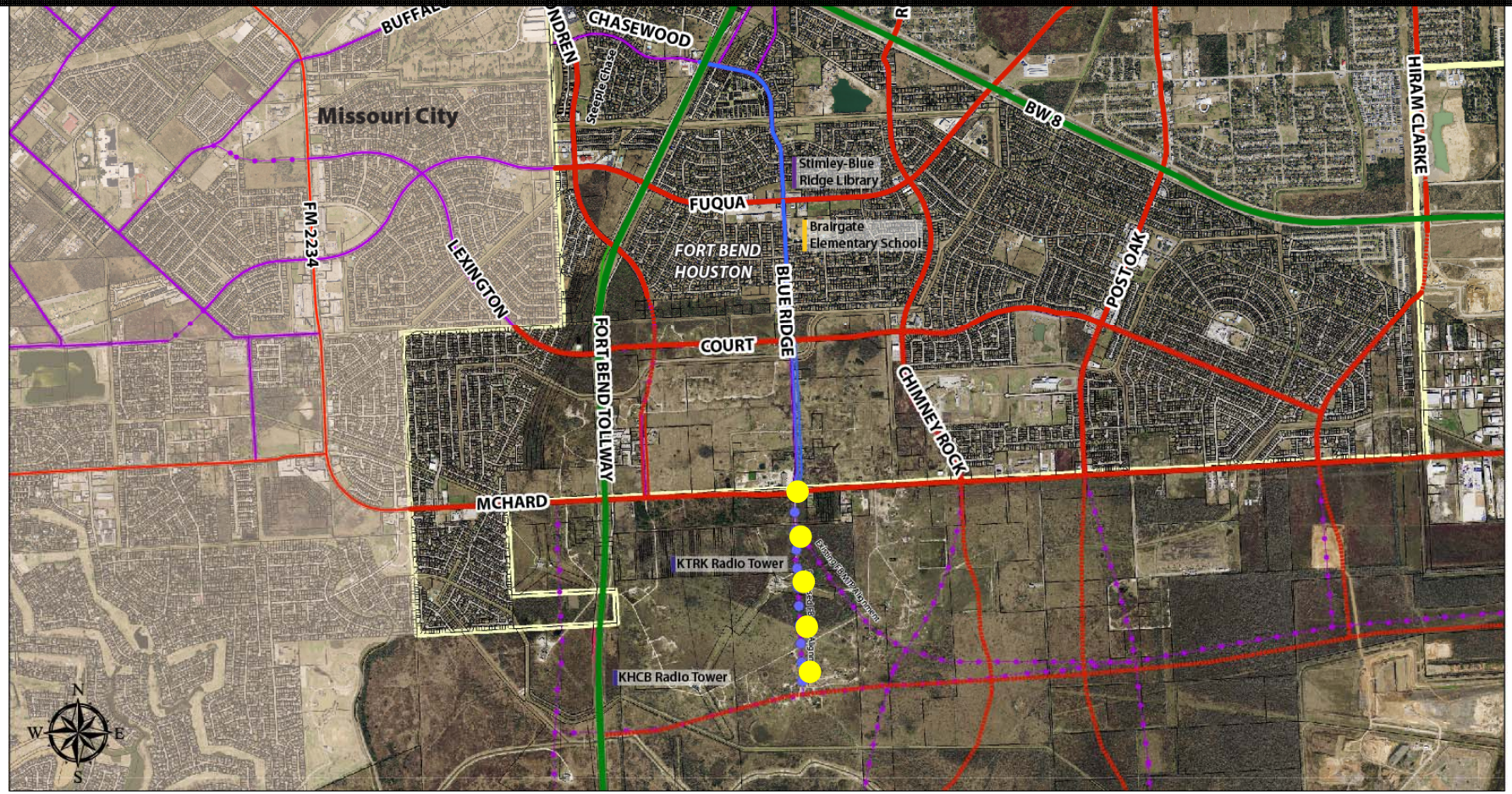

MTFP NETWORK (COH+FB)

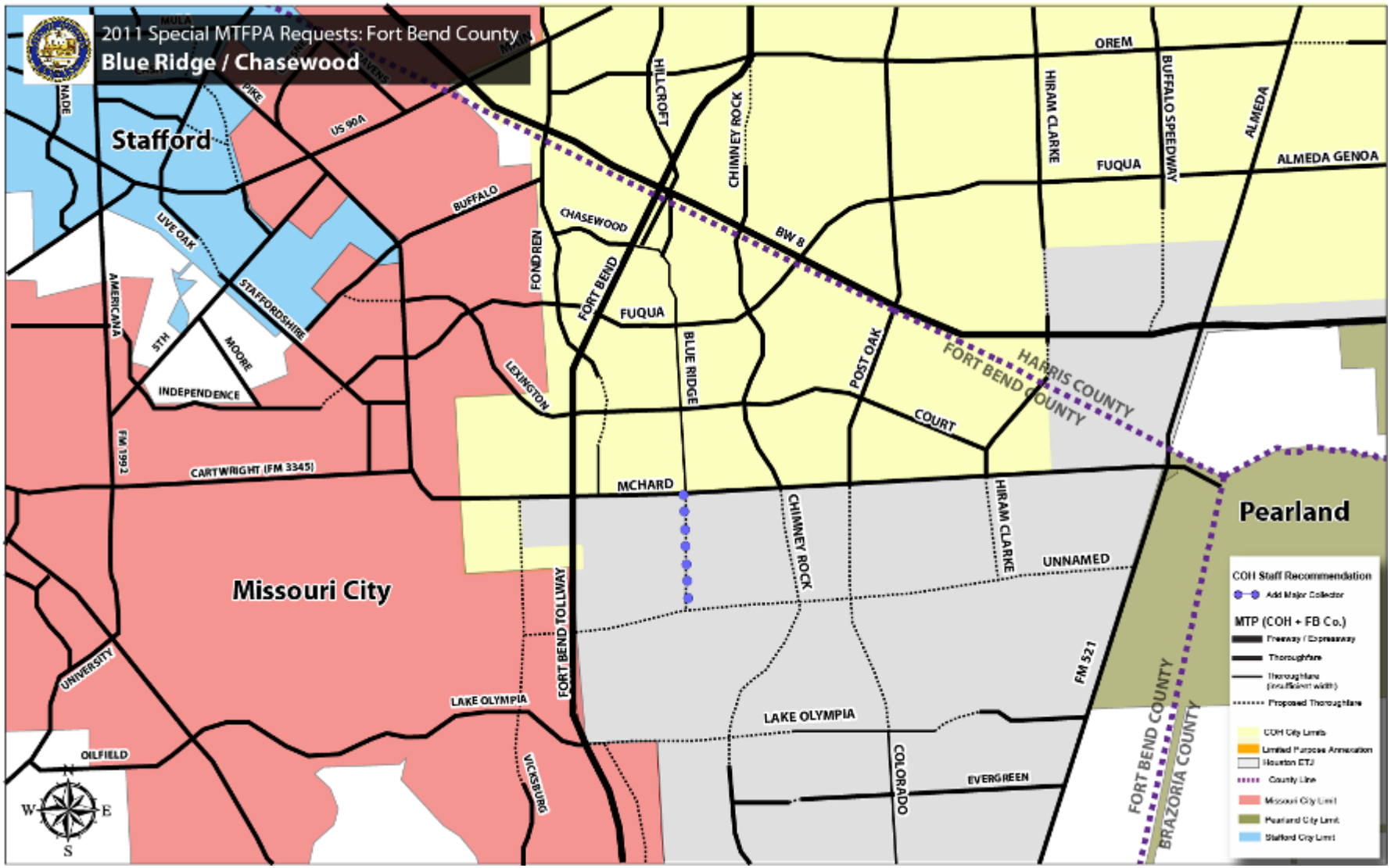

MTFP NETWORK (COH+FB)

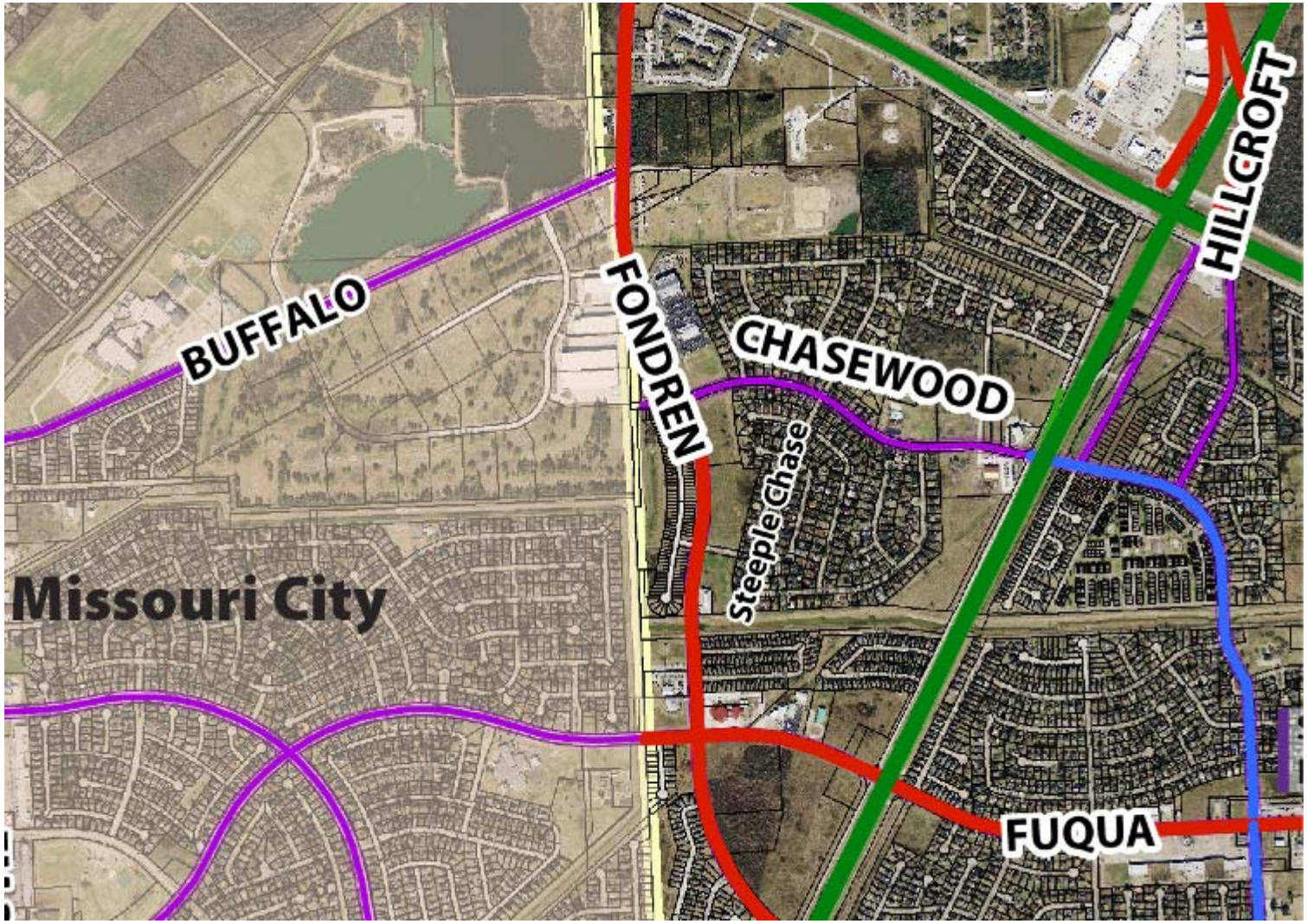

STAFF RECOMMENDATION
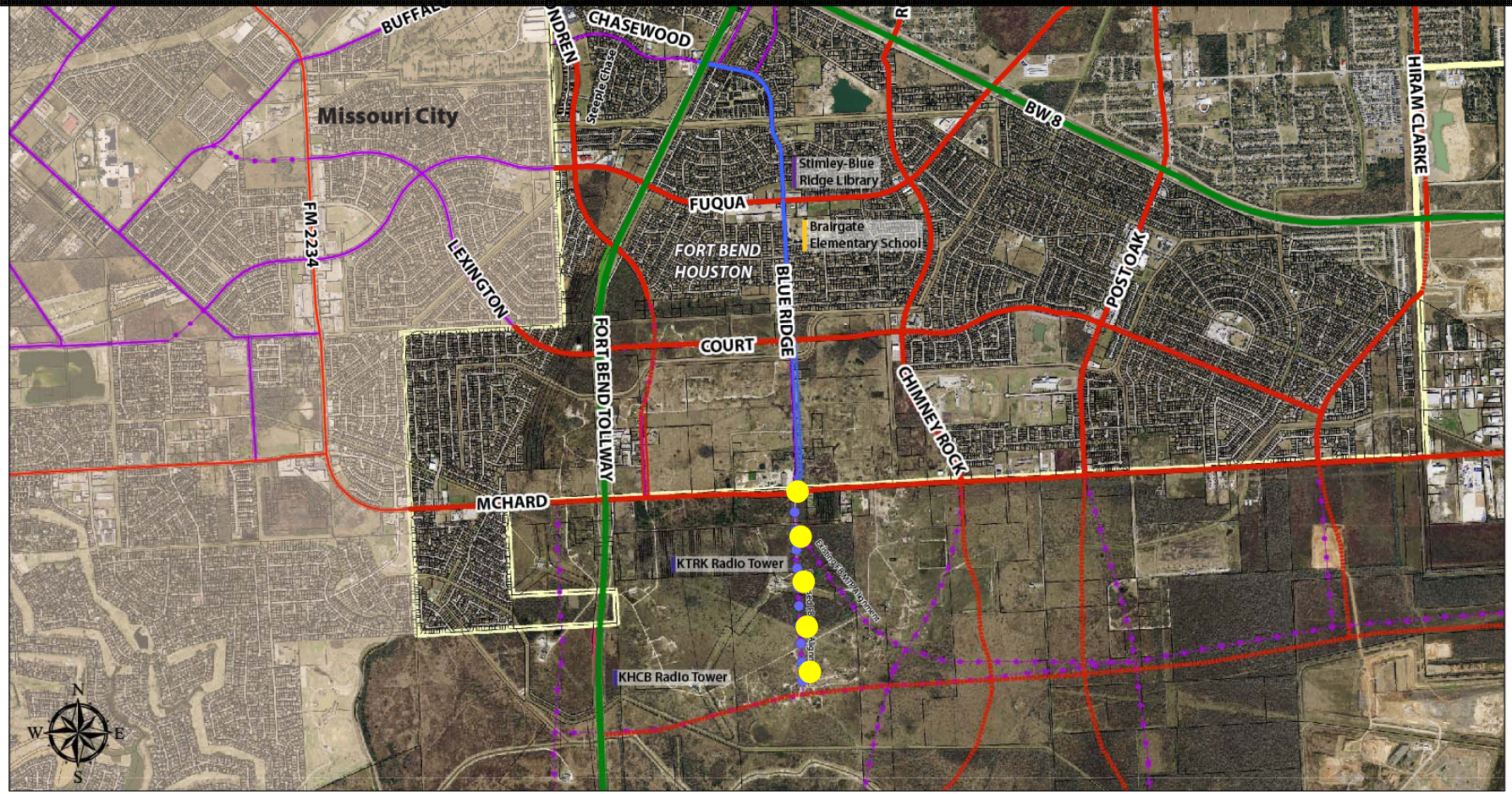
1) Extend Blue Ridge Road as a major collector south of FM 2234 (Mc Hard Rd) to unnamed east-west major thoroughfare on City of Houston's (COH) Major Thoroughfare and Freeway Plan (MTFP).
2) Withdraw the requested amendment for adding Chasewood Drive as a major collector.