2012 Major Thoroughfare Plan: Amendment Requests

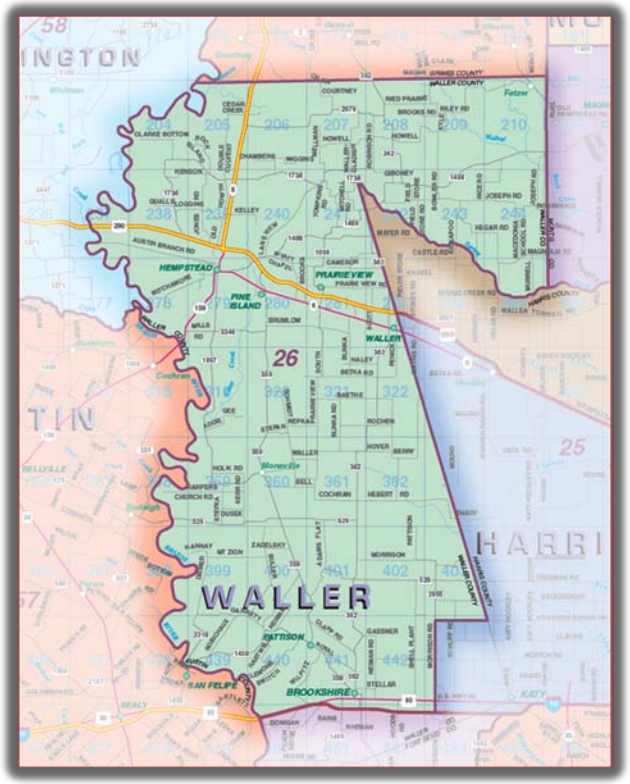

WALLER COUNTY

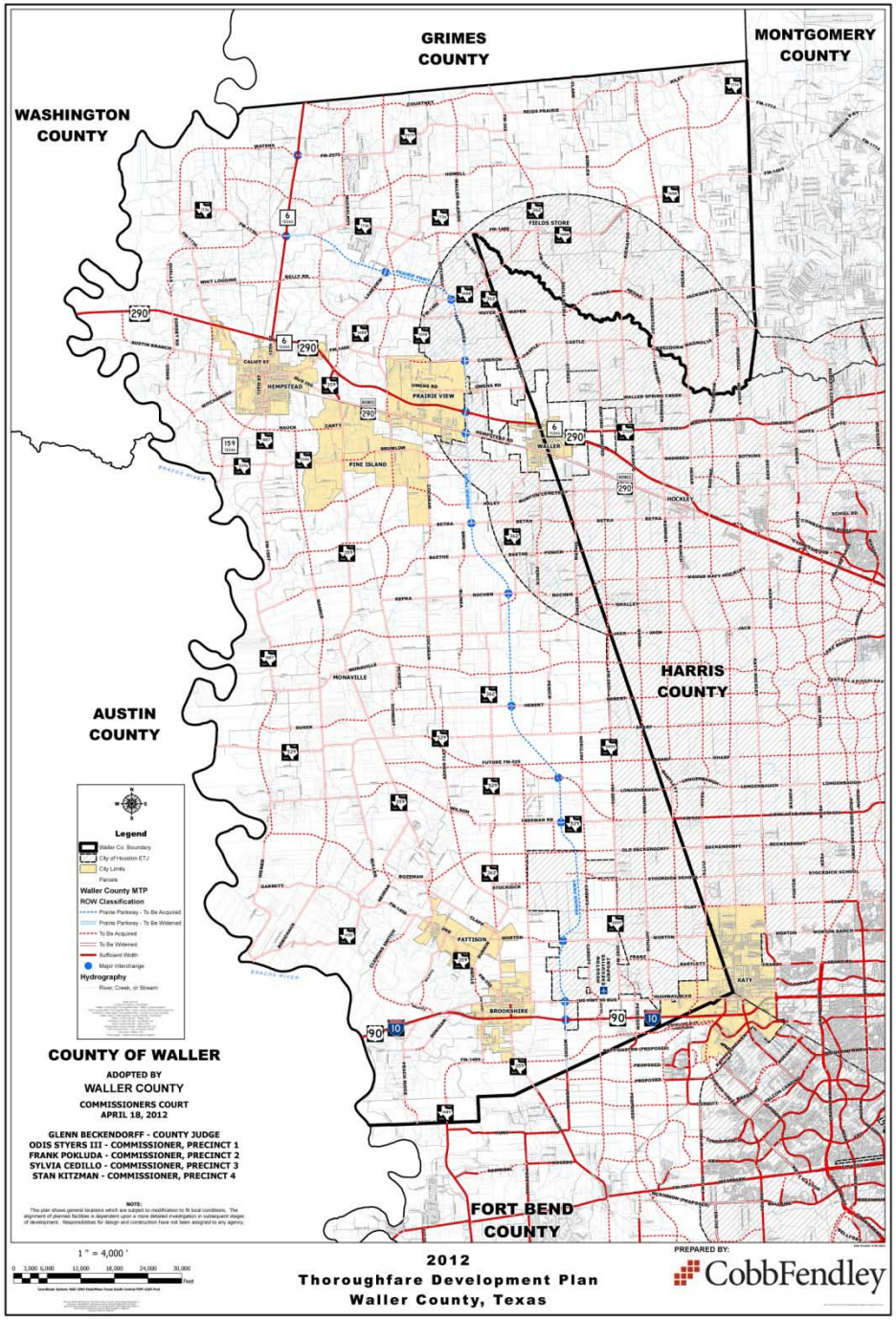

2012 Waller County Thoroughfare Development Plan

Adopted By Waller County Commissioners Court

April 18, 2012

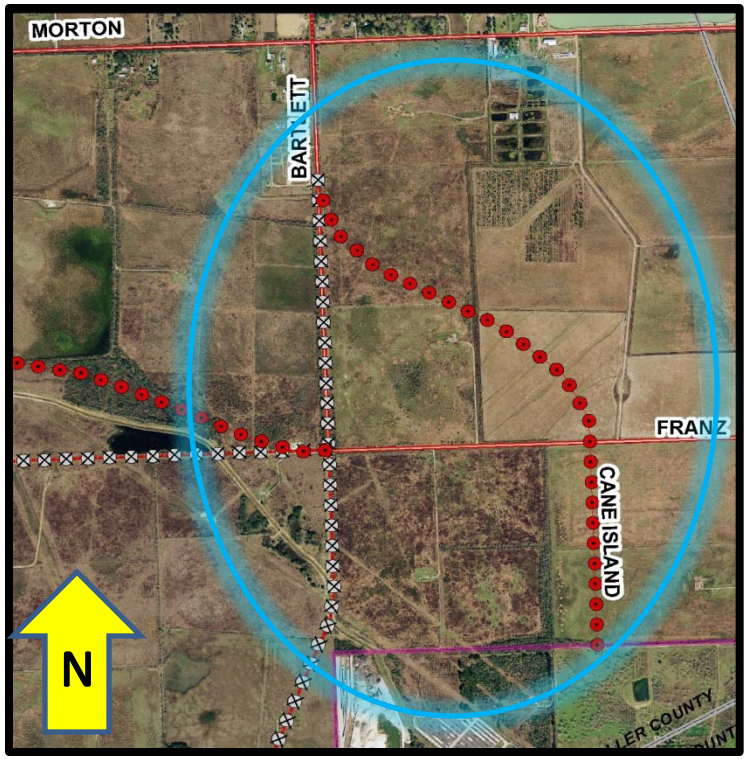

Case No. 4

2012 MAJOR THOROUGHFARE AND FREEWAY PLAN AMENDMENTS (MTFPA)

Case No.	Street	Street Segment	Request	Applicant	Name	Phone No.	Email address	Council District	County
4	**Cane Island Parkway/Bartlet Road**	City of Houston ETJ (South) to Bartlett Road	Realign Bartlet Road south of Morton Road to align with proposed Cane Island Parkway as a major thoroughfare within City of Houston's ETJ.	Waller County	Orval Rhodes	832-444-5903	o.rhoads@wallercounty.us	NA	Waller Co. Pct 4
5	**Schlipf Road**	City of Houston ETJ (South) to Franz Road	Realign major thoroughfare Schlipf Road approximately 600 feet east of its current alignment south of Franz Road.	Waller County	Orval Rhodes	832-444-5903	o.rhoads@wallercounty.us	NA	Waller Co. Pct 4
6	**Franz Road**	Bartlet Road to FM 2855	Realign major thoroughfare Franz Road approximately 1600 feet north of is current alignment between Bartlet Road and FM 2855.	Waller County	Orval Rhodes	832-444-5903	o.rhoads@wallercounty.us	NA	Waller Co. Pct 4
7	**Flukinger Road/ James R Muse Parkway**	US 290 Business/Hempstead Highway to Cameron Road	Add Flukinger Road and James R Muse Parkway within City of Houston ETJ, as a major thoroughfare between US 290 Business/Hempstead Highway to Cameron Road.	Waller County	Orval Rhodes	832-444-5903	o.rhoads@wallercounty.us	NA	Waller Co. Pct 3
8	**Binka Road**	US 290 Business/Hempstead Highway to City of Houston ETJ (South)	Remove unnamed north south major thoroughfare paralleling existing Binka Road (Prairie Parkway)	Waller County	Orval Rhodes	832-444-5903	o.rhoads@wallercounty.us	NA	Waller Co. Pct 3
9	**Owens Road**	FM 362 to James R. Muse Parkway	Add Owens road within City of Houston ETJ, as a major thoroughfare between FM 362 and James R. Muse Parkway.	Waller County	Orval Rhodes	832-444-5903	o.rhoads@wallercounty.us	NA	Waller Co. Pct 3

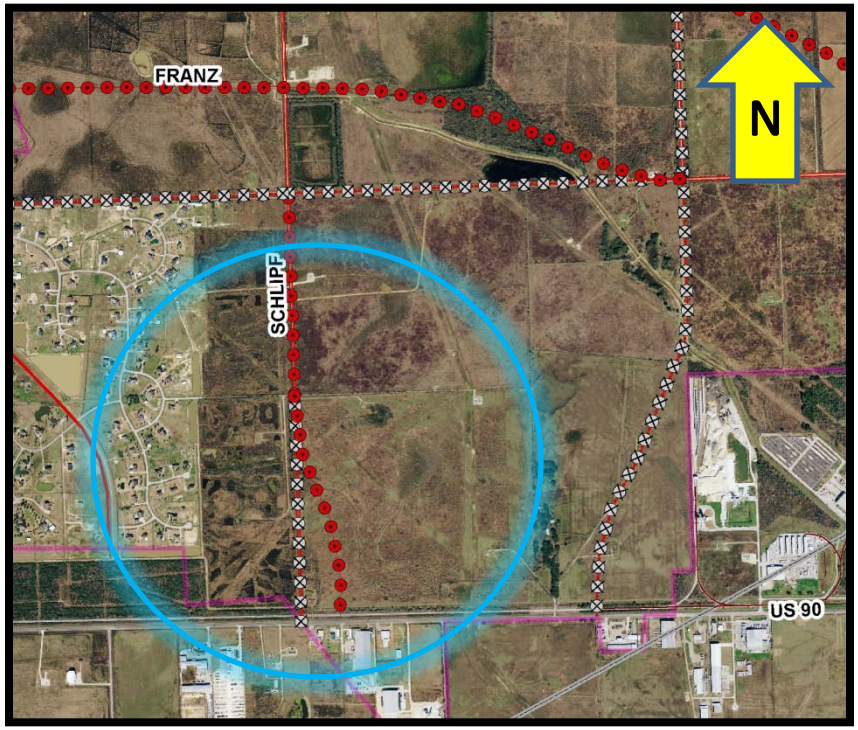

Case No. 5

2012 MAJOR THOROUGHFARE AND FREEWAY PLAN AMENDMENTS (MTFPA)

Case No.	Street	Street Segment	Request	Applicant	Name	Phone No.	Email address	Council District	County
4	**Cane Island Parkway/Bartlet Road**	City of Houston ETJ (South) to Bartlett Road	Realign Bartlet Road south of Morton Road to align with proposed Cane Island Parkway as a major thoroughfare within City of Houston's ETJ.	Waller County	Orval Rhodes	832-444-5903	o.rhoads@wallercounty.us	NA	Waller Co. Pct 4
5	**Schlipf Road**	City of Houston ETJ (South) to Franz Road	Realign major thoroughfare Schlipf Road approximately 600 feet east of its current alignment south of Franz Road.	Waller County	Orval Rhodes	832-444-5903	o.rhoads@wallercounty.us	NA	Waller Co. Pct 4
6	**Franz Road**	Bartlet Road to FM 2855	Realign major thoroughfare Franz Road approximately 1600 feet north of is current alignment between Bartlet Road and FM 2855.	Waller County	Orval Rhodes	832-444-5903	o.rhoads@wallercounty.us	NA	Waller Co. Pct 4
7	**Flukinger Road/ James R Muse Parkway**	US 290 Business/Hempstead Highway to Cameron Road	Add Flukinger Road and James R Muse Parkway within City of Houston ETJ, as a major thoroughfare between US 290 Business/Hempstead Highway to Cameron Road.	Waller County	Orval Rhodes	832-444-5903	o.rhoads@wallercounty.us	NA	Waller Co. Pct 3
8	**Binka Road**	US 290 Business/Hempstead Highway to City of Houston ETJ (South)	Remove unnamed north south major thoroughfare paralleling existing Binka Road (Prairie Parkway)	Waller County	Orval Rhodes	832-444-5903	o.rhoads@wallercounty.us	NA	Waller Co. Pct 3
9	**Owens Road**	FM 362 to James R. Muse Parkway	Add Owens road within City of Houston ETJ, as a major thoroughfare between FM 362 and James R. Muse Parkway.	Waller County	Orval Rhodes	832-444-5903	o.rhoads@wallercounty.us	NA	Waller Co. Pct 3

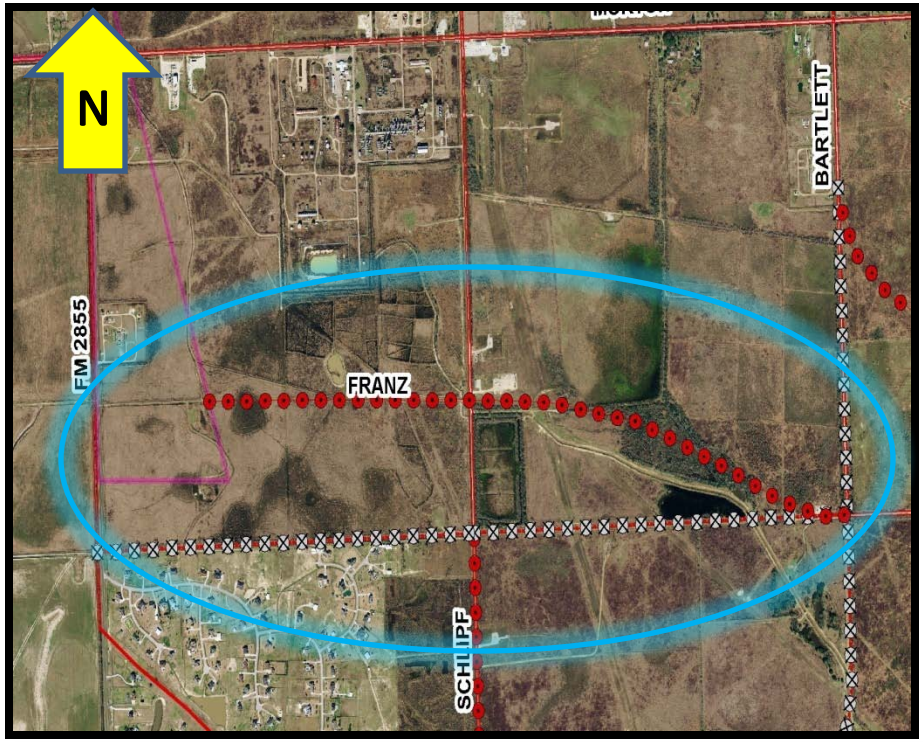

Case No. 6

2012 MAJOR THOROUGHFARE AND FREEWAY PLAN AMENDMENTS (MTFPA)

Case No.	Street	Street Segment	Request	Applicant	Name	Phone No.	Email address	Council District	County
4	**Cane Island Parkway/Bartlet Road**	City of Houston ETJ (South) to Bartlett Road	Realign Bartlet Road south of Morton Road to align with proposed Cane Island Parkway as a major thoroughfare within City of Houston's ETJ.	Waller County	Orval Rhodes	832-444-5903	o.rhoads@wallercounty.us	NA	Waller Co. Pct 4
5	**Schlipf Road**	City of Houston ETJ (South) to Franz Road	Realign major thoroughfare Schlipf Road approximately 600 feet east of its current alignment south of Franz Road.	Waller County	Orval Rhodes	832-444-5903	o.rhoads@wallercounty.us	NA	Waller Co. Pct 4
6	**Franz Road**	Bartlet Road to FM 2855	Realign major thoroughfare Franz Road approximately 1600 feet north of is current alignment between Bartlet Road and FM 2855.	Waller County	Orval Rhodes	832-444-5903	o.rhoads@wallercounty.us	NA	Waller Co. Pct 4
7	**Flukinger Road/ James R Muse Parkway**	US 290 Business/Hempstead Highway to Cameron Road	Add Flukinger Road and James R Muse Parkway within City of Houston ETJ, as a major thoroughfare between US 290 Business/Hempstead Highway to Cameron Road.	Waller County	Orval Rhodes	832-444-5903	o.rhoads@wallercounty.us	NA	Waller Co. Pct 3
8	**Binka Road**	US 290 Business/Hempstead Highway to City of Houston ETJ (South)	Remove unnamed north south major thoroughfare paralleling existing Binka Road (Prairie Parkway)	Waller County	Orval Rhodes	832-444-5903	o.rhoads@wallercounty.us	NA	Waller Co. Pct 3
9	**Owens Road**	FM 362 to James R. Muse Parkway	Add Owens road within City of Houston ETJ, as a major thoroughfare between FM 362 and James R. Muse Parkway.	Waller County	Orval Rhodes	832-444-5903	o.rhoads@wallercounty.us	NA	Waller Co. Pct 3

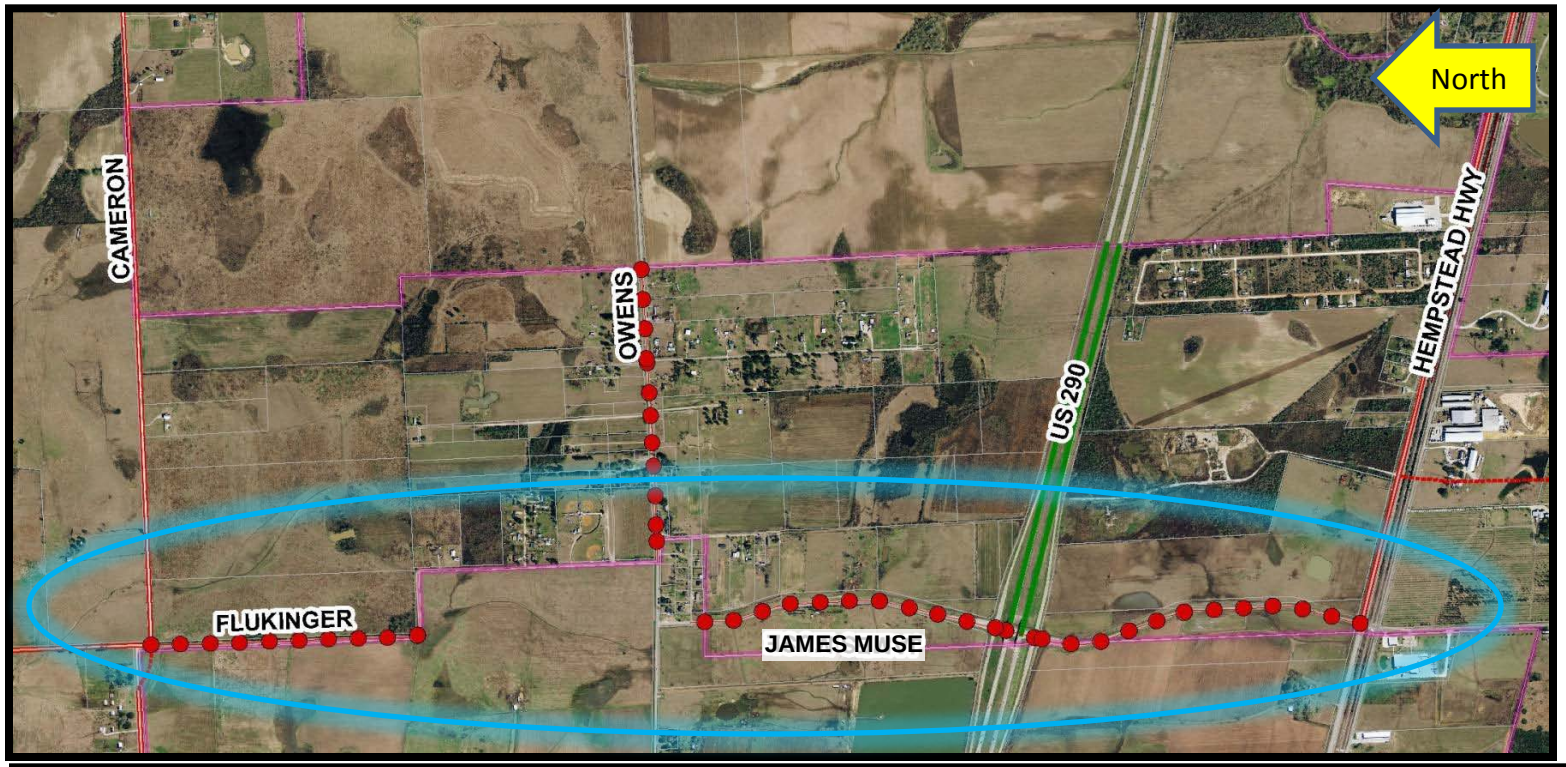

Case No. 7

2012 MAJOR THOROUGHFARE AND FREEWAY PLAN AMENDMENTS (MTFPA)

Case No.	Street	Street Segment	Request	Applicant	Name	Phone No.	Email address	Council District	County
4	**Cane Island Parkway/Bartlet Road**	City of Houston ETJ (South) to Bartlett Road	Realign Bartlet Road south of Morton Road to align with proposed Cane Island Parkway as a major thoroughfare within City of Houston's ETJ.	Waller County	Orval Rhodes	832-444-5903	o.rhoads@wallercounty.us	NA	Waller Co. Pct 4
5	**Schlipf Road**	City of Houston ETJ (South) to Franz Road	Realign major thoroughfare Schlipf Road approximately 600 feet east of its current alignment south of Franz Road.	Waller County	Orval Rhodes	832-444-5903	o.rhoads@wallercounty.us	NA	Waller Co. Pct 4
6	**Franz Road**	Bartlet Road to FM 2855	Realign major thoroughfare Franz Road approximately 1600 feet north of is current alignment between Bartlet Road and FM 2855.	Waller County	Orval Rhodes	832-444-5903	o.rhoads@wallercounty.us	NA	Waller Co. Pct 4
7	**Flukinger Road/ James R Muse Parkway**	US 290 Business/Hempstead Highway to Cameron Road	Add Flukinger Road and James R Muse Parkway within City of Houston ETJ, as a major thoroughfare between US 290 Business/Hempstead Highway to Cameron Road.	Waller County	Orval Rhodes	832-444-5903	o.rhoads@wallercounty.us	NA	Waller Co. Pct 3
8	**Binka Road**	US 290 Business/Hempstead Highway to City of Houston ETJ (South)	Remove unnamed north south major thoroughfare paralleling existing Binka Road (Prairie Parkway)	Waller County	Orval Rhodes	832-444-5903	o.rhoads@wallercounty.us	NA	Waller Co. Pct 3
9	**Owens Road**	FM 362 to James R. Muse Parkway	Add Owens road within City of Houston ETJ, as a major thoroughfare between FM 362 and James R. Muse Parkway.	Waller County	Orval Rhodes	832-444-5903	o.rhoads@wallercounty.us	NA	Waller Co. Pct 3

Case No. 8

2012 MAJOR THOROUGHFARE AND FREEWAY PLAN AMENDMENTS (MTFPA)

Case No.	Street	Street Segment	Request	Applicant	Name	Phone No.	Email address	Council District	County
4	**Cane Island Parkway/Bartlet Road**	City of Houston ETJ (South) to Bartlett Road	Realign Bartlet Road south of Morton Road to align with proposed Cane Island Parkway as a major thoroughfare within City of Houston's ETJ.	Waller County	Orval Rhodes	832-444-5903	o.rhoads@wallercounty.us	NA	Waller Co. Pct 4
5	**Schlipf Road**	City of Houston ETJ (South) to Franz Road	Realign major thoroughfare Schlipf Road approximately 600 feet east of its current alignment south of Franz Road.	Waller County	Orval Rhodes	832-444-5903	o.rhoads@wallercounty.us	NA	Waller Co. Pct 4
6	**Franz Road**	Bartlet Road to FM 2855	Realign major thoroughfare Franz Road approximately 1600 feet north of is current alignment between Bartlet Road and FM 2855.	Waller County	Orval Rhodes	832-444-5903	o.rhoads@wallercounty.us	NA	Waller Co. Pct 4
7	**Flukinger Road/ James R Muse Parkway**	US 290 Business/Hempstead Highway to Cameron Road	Add Flukinger Road and James R Muse Parkway within City of Houston ETJ, as a major thoroughfare between US 290 Business/Hempstead Highway to Cameron Road	Waller County	Orval Rhodes	832-444-5903	o.rhoads@wallercounty.us	NA	Waller Co. Pct 3
8	**Binka Road**	US 290 Business/Hempstead Highway to City of Houston ETJ (South)	Realign unnamed north south major thoroughfare along existing Binka Road	Waller County	Orval Rhodes	832-444-5903	o.rhoads@wallercounty.us	NA	Waller Co. Pct 3
9	**Owens Road**	FM 362 to James R. Muse Parkway	Add Owens road within City of Houston ETJ, as a major thoroughfare between FM 362 and James R. Muse Parkway.	Waller County	Orval Rhodes	832-444-5903	o.rhoads@wallercounty.us	NA	Waller Co. Pct 3

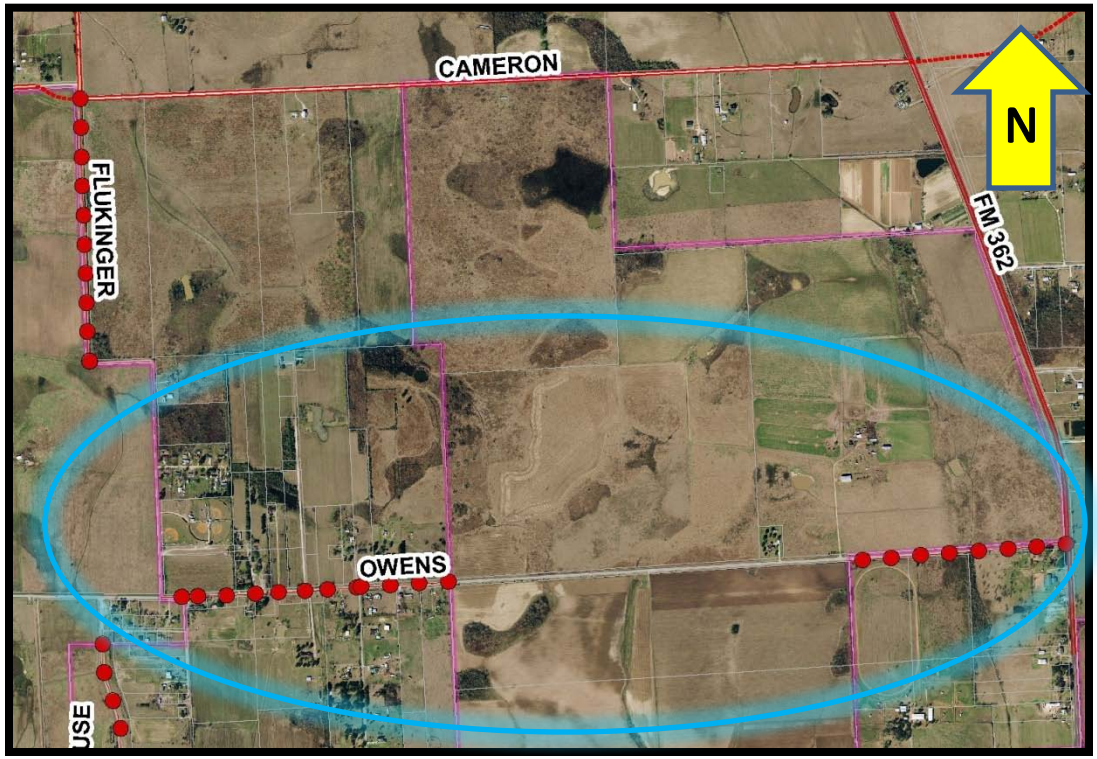

Case No. 9

2012 MAJOR THOROUGHFARE AND FREEWAY PLAN AMENDMENTS (MTFPA)

Case No.	Street	Street Segment	Request	Applicant	Name	Phone No.	Email address	Council District	County
4	**Cane Island Parkway/Bartlet Road**	City of Houston ETJ (South) to Bartlett Road	Realign Bartlet Road south of Morton Road to align with proposed Cane Island Parkway as a major thoroughfare within City of Houston's ETJ.	Waller County	Orval Rhodes	832-444-5903	o.rhoads@wallercounty.us	NA	Waller Co. Pct 4
5	**Schlipf Road**	City of Houston ETJ (South) to Franz Road	Realign major thoroughfare Schlipf Road approximately 600 feet east of its current alignment south of Franz Road.	Waller County	Orval Rhodes	832-444-5903	o.rhoads@wallercounty.us	NA	Waller Co. Pct 4
6	**Franz Road**	Bartlet Road to FM 2855	Realign major thoroughfare Franz Road approximately 1600 feet north of is current alignment between Bartlet Road and FM 2855.	Waller County	Orval Rhodes	832-444-5903	o.rhoads@wallercounty.us	NA	Waller Co. Pct 4
7	**Flukinger Road/ James R Muse Parkway**	US 290 Business/Hempstead Highway to Cameron Road	Add Flukinger Road and James R Muse Parkway within City of Houston ETJ, as a major thoroughfare between US 290 Business/Hempstead Highway to Cameron Road.	Waller County	Orval Rhodes	832-444-5903	o.rhoads@wallercounty.us	NA	Waller Co. Pct 3
8	**Binka Road**	US 290 Business/Hempstead Highway to City of Houston ETJ (South)	Realign unnamed north south major thoroughfare along existing Binka Road	Waller County	Orval Rhodes	832-444-5903	o.rhoads@wallercounty.us	NA	Waller Co. Pct 3
9	**Owens Road**	FM 362 to James R. Muse Parkway	Add Owens road within City of Houston ETJ, as a major thoroughfare between FM 362 and James R. Muse Parkway.	Waller County	Orval Rhodes	832-444-5903	o.rhoads@wallercounty.us	NA	Waller Co. Pct 3