2012 Major Thoroughfare & Freeway Plan Amendment Request

KIRBY DRIVE

LOCATION

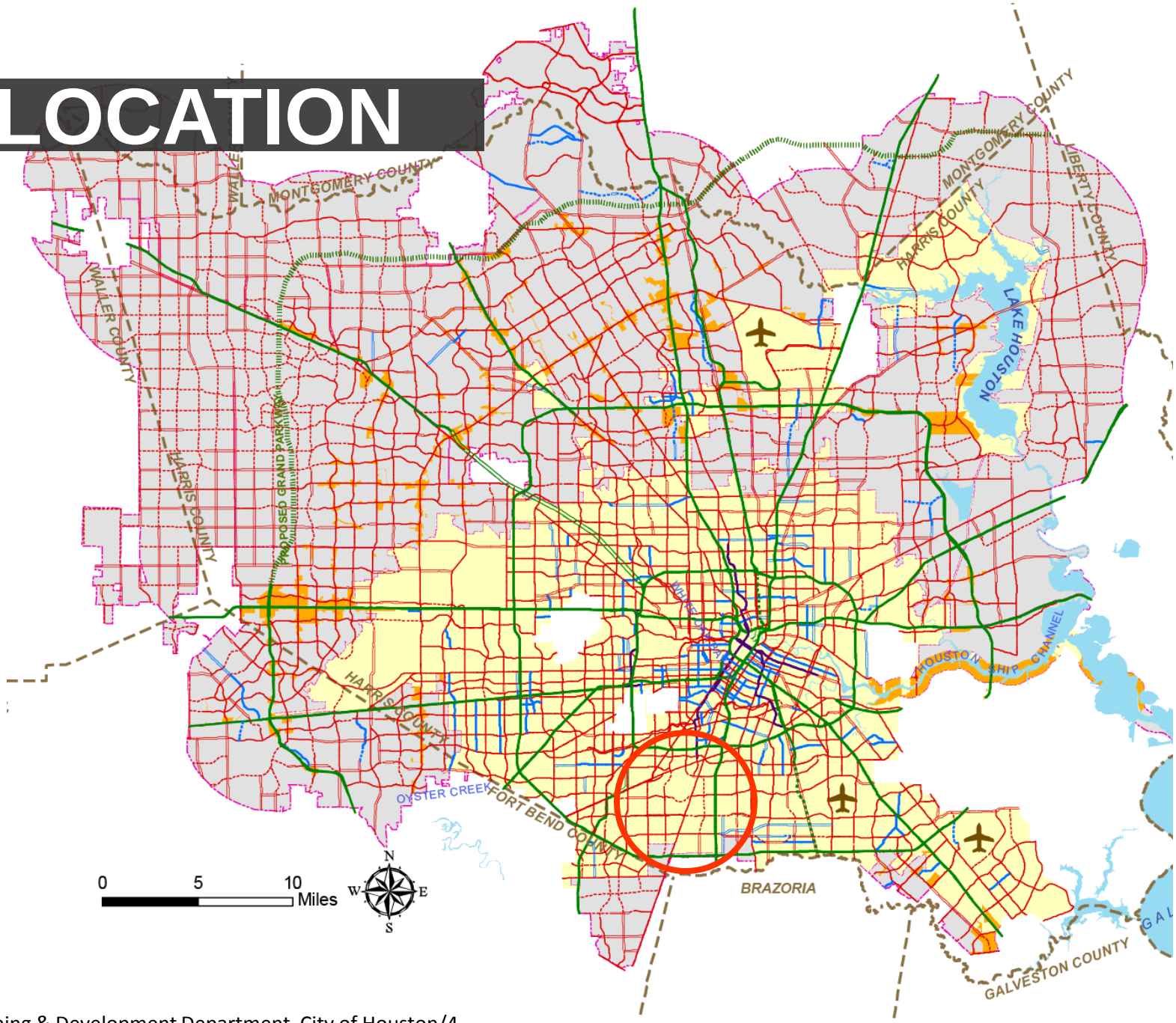
MONTGOMERY COUNTY
WALLER
WALLER COUNTY
HARRIS COUNTY
PROPOSED GRAND PARKWAY
MONTGOMERY COUNTY
HARRIS COUNTY
LIBERTY COUNTY
LAKE HOUSTON
HOUSTON SHIP CHANNEL
HARRIS COUNTY
OYSTER CREEK
FORT BEND COUNTY
BRAZORIA
GALVESTON COUNTY
0
5
10
Miles
N
W
E
S

LOCATION

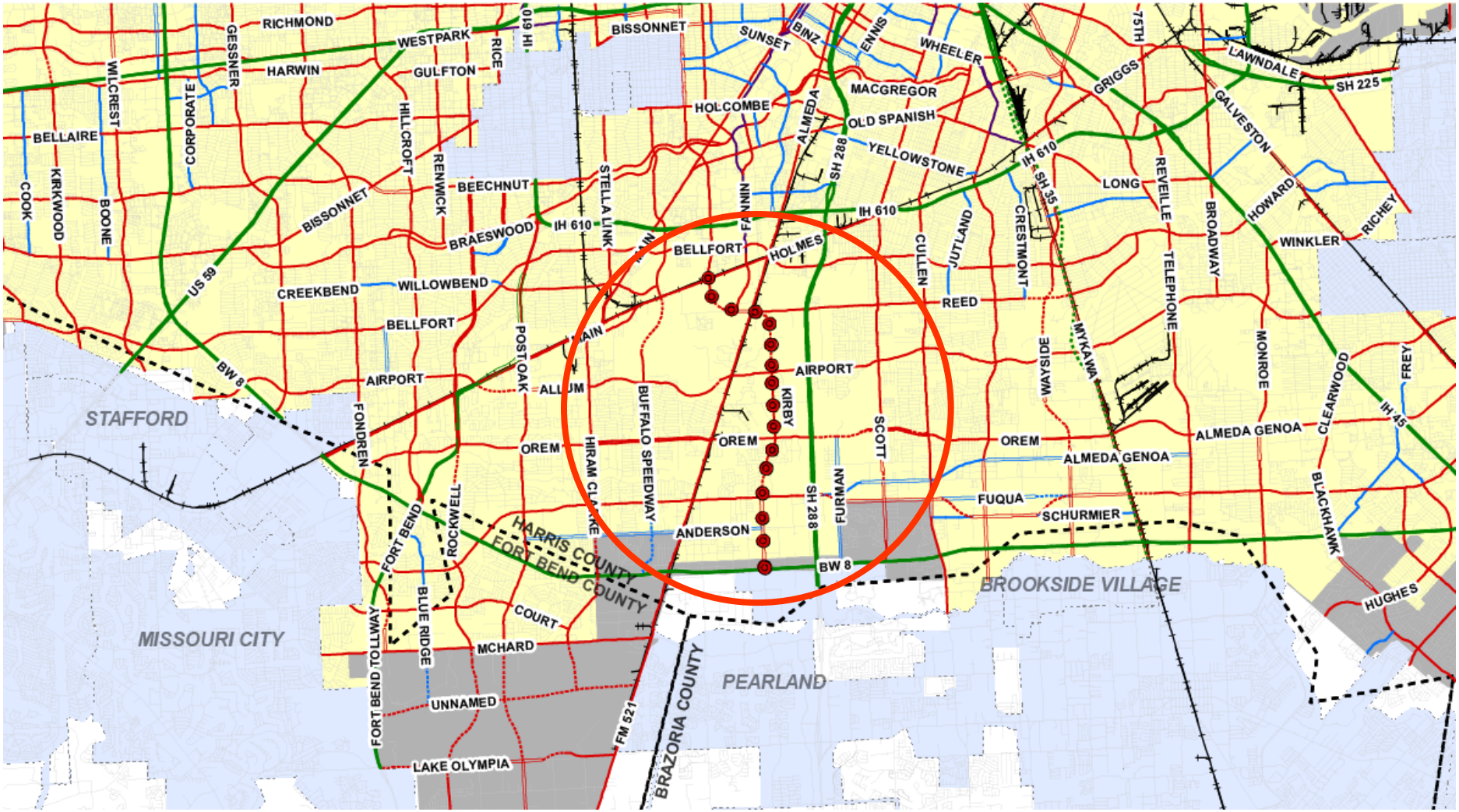
RICHMOND
WESTPARK
HARWIN
GULFTON
GESSNER
WILCREST
CORPORATE
BELLAIRE
COOK
KIRKWOOD
BOONE
HILLCROFT
RENWICK
RICE
IH 610
BISSONNET
SUNSET
BINZ
ENNIS
WHEELER
75TH
LAWNDALE
SH 225
GRIGGS
GALVESTON
MACGREGOR
HOLCOMBE
ALMEDA
OLD SPANISH
YELLOWSTONE
SH 288
IH 610
SH 35
LONG
REVEILLE
BROADWAY
HOWARD
WINKLER
RICHEY
BEECHNUT
STELLA LINK
BISSONNET
BRAESWOOD
IH 610
BELLFORT
HOLMES
CULLEN
JUTLAND
CRESTMONT
TELEPHONE
US 59
CREEKBEND
WILLOWBEND
REED
BELLFORT
POSTOAK
MAIN
BW 8
AIRPORT
ALLUM
AIRPORT
WAYSIDE
MYKAWA
MONROE
CLEARWOOD
FREY
IH 45
STAFFORD
FONDREN
OREM
HIRAM CLARKE
BUFFALO SPEEDWAY
OREM
KIRBY
SCOTT
OREM
ALMEDA GENOA
ALMEDA GENOA
SH 288
FURMAN
FUQUA
SCHURMIER
BLACKHAWK
ROCKWELL
FORT BEND
HARRIS COUNTY
FORT BEND COUNTY
ANDERSON
BW 8
BROOKSIDE VILLAGE
HUGHES
BLUE RIDGE
COURT
MISSOURI CITY
MCHARD
PEARLAND
FORT BEND TOLLWAY
UNNAMED
FM 521
BRAZORIA COUNTY
LAKE OLYMPIA

REQUEST

Reclassify the existing & proposed alignment of major thoroughfare Kirby Drive between Fannin and the City of Houston ETJ

From:
Major Thoroughfare
(T-4-100)

To:
Principal Thoroughfare
(P-4-120)

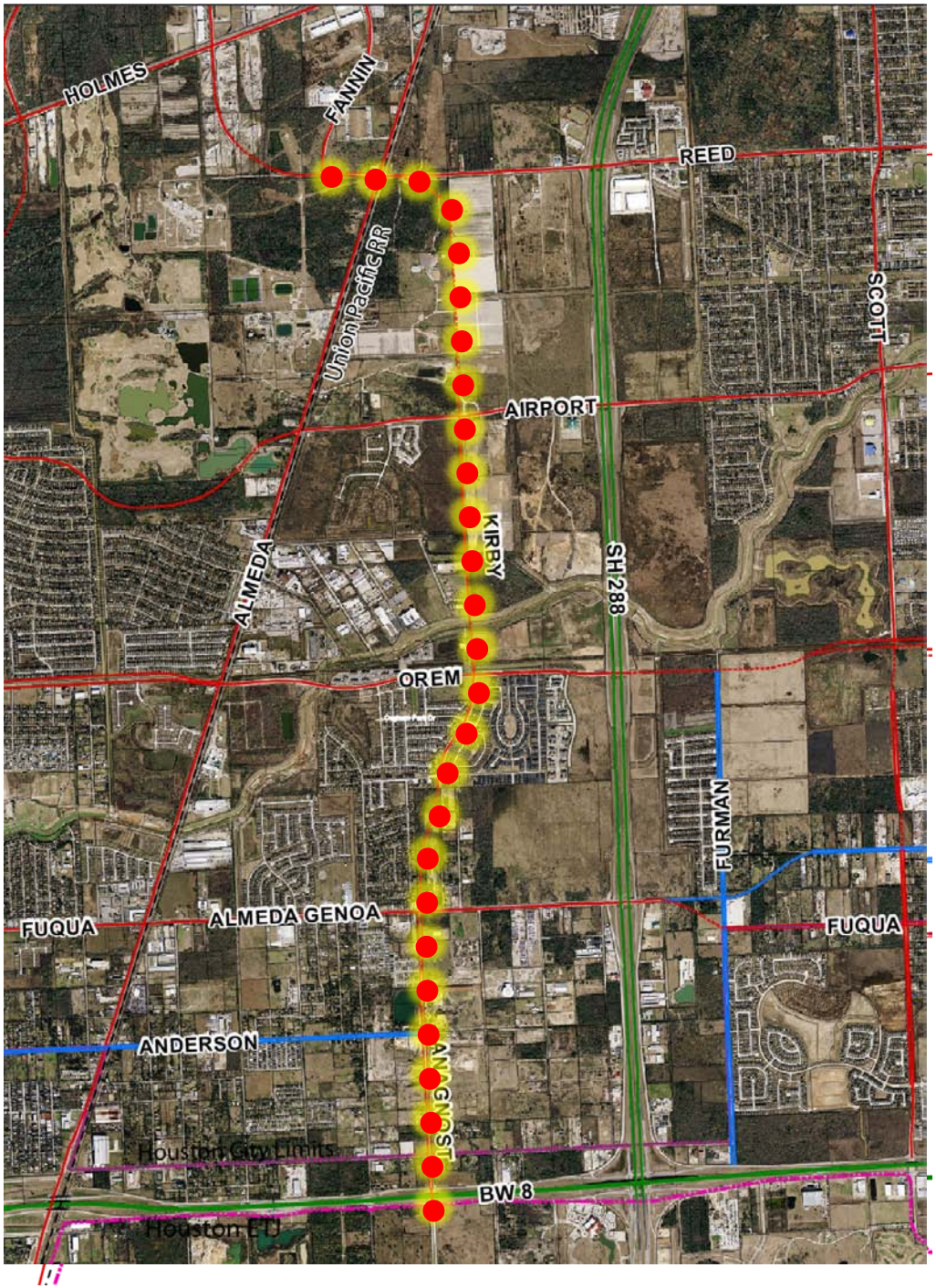

REQUEST

Reclassify Kirby Drive between IH 610 and Fannin Street

From:
Major Thoroughfare
(**T-4-100**)

To:
Principal Thoroughfare
(**P-4-100**)

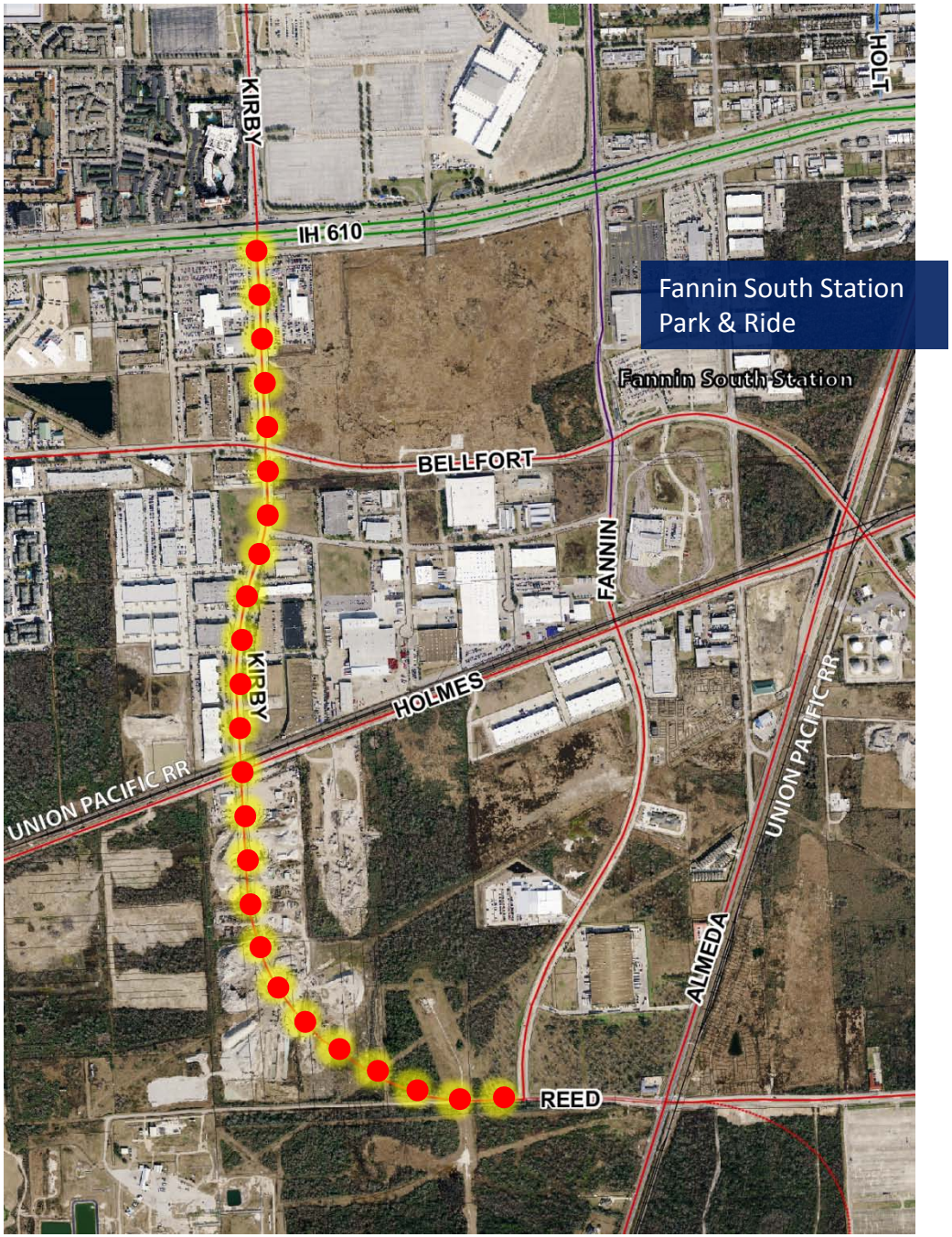

STAFF RECOMMENDATION

Reclassify the existing & proposed alignment of major thoroughfare Kirby Drive between Fannin and the City of Houston ETJ

From:
Major Thoroughfare
(T-4-100)

To:
Principal Thoroughfare
(P-4-120)

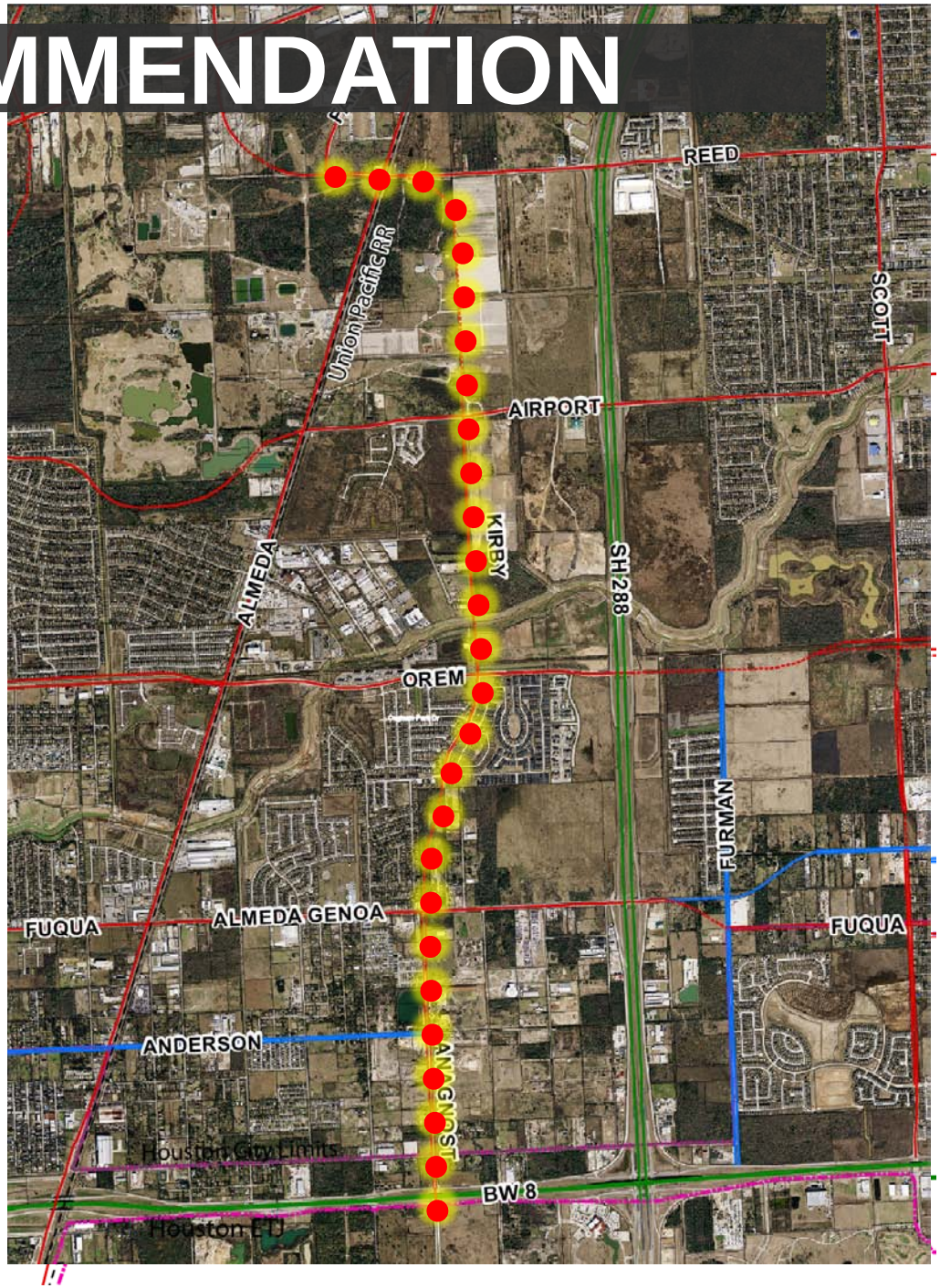

STAFF RECOMMENDATION

Reclassify Kirby Drive between IH 610 and Fannin Street

From:
Major Thoroughfare
(T-4-100)

To:
Principal Thoroughfare
(P-4-100)

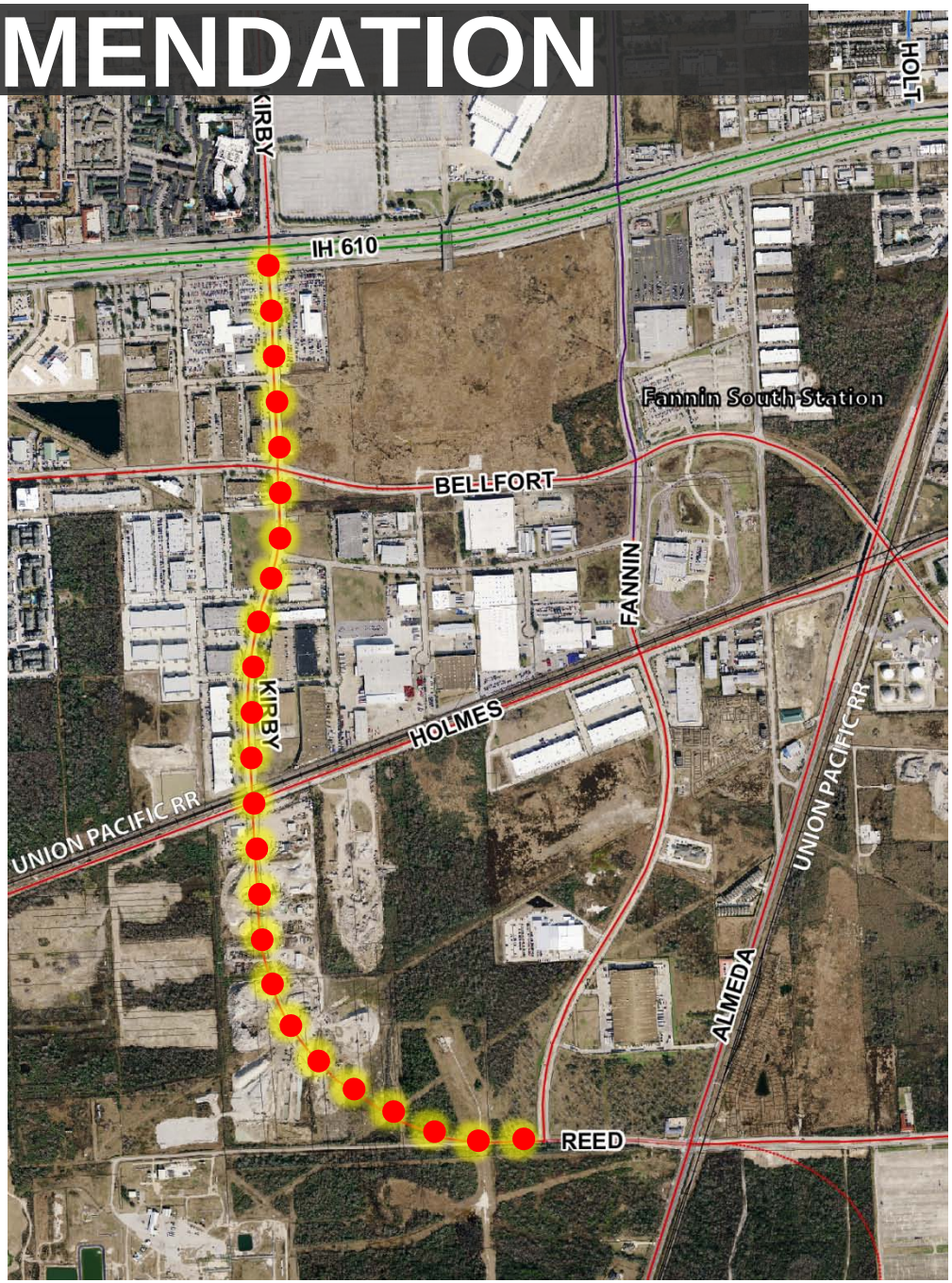

2012 MTFP

MTFP Hierarchy Table

Kirby

Fannin - Houston ETJ
Principal Thoroughfare
4 lanes
120 feet

Kirby

IH 610 - Fannin
Principal Thoroughfare
4 lanes
100 feet

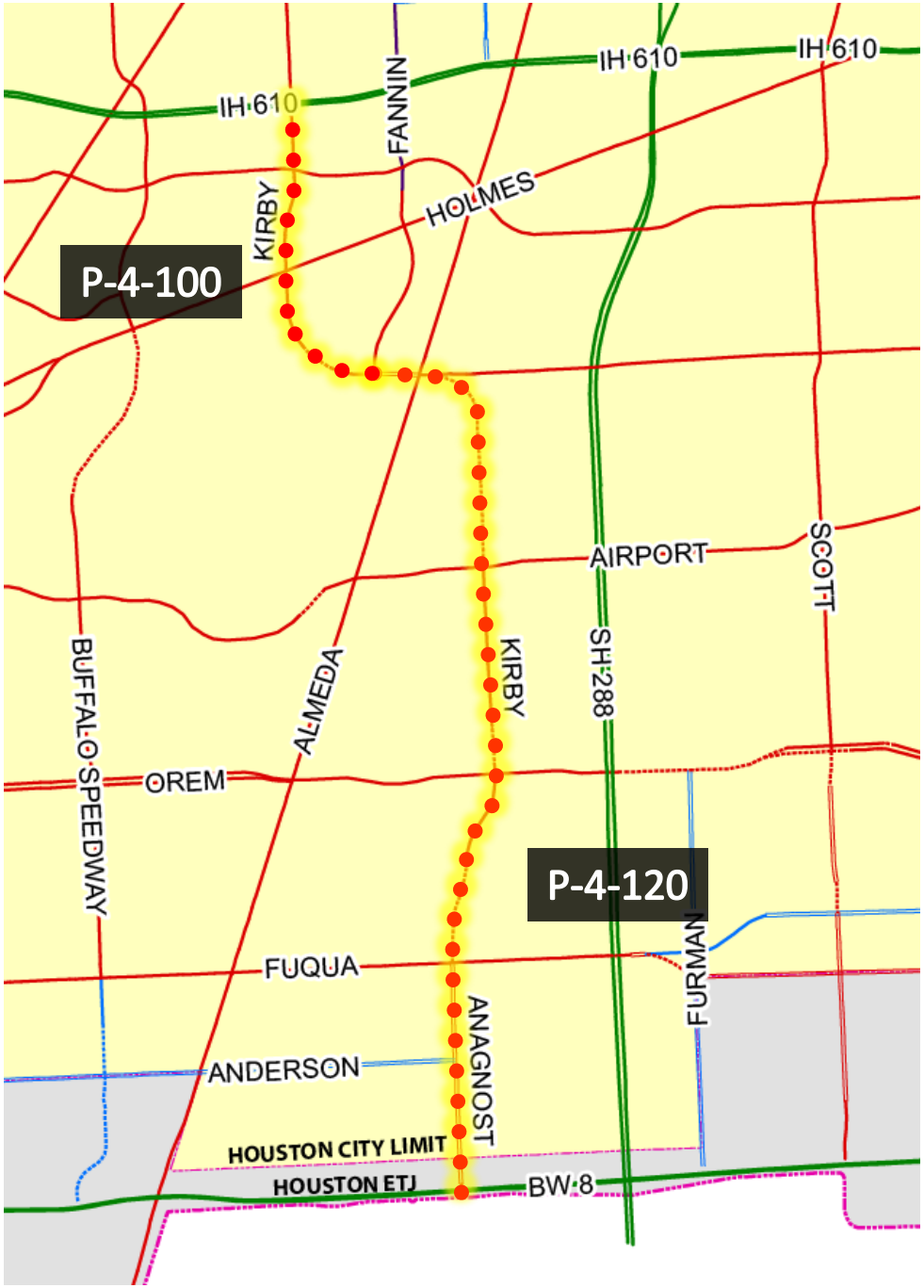

KIRBY DRIVE

Principal Thoroughfare: 6.1 miles
Thoroughfare: 6.4 miles

Total: 12.5 miles

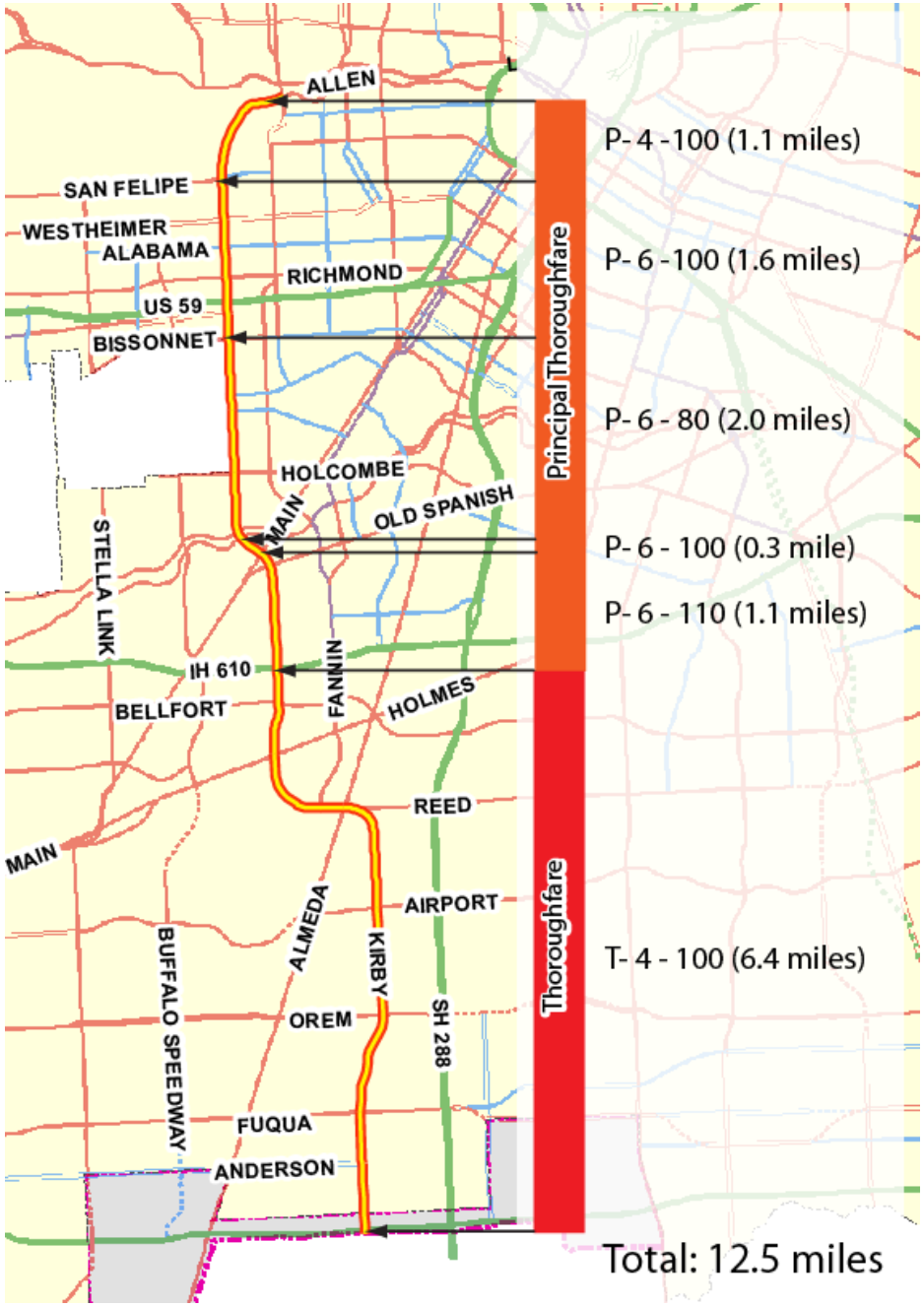

KIRBY DRIVE

COH MTFP (SHEPHERD - BW 8) : 12.5 miles
Pearland MTF(BW 8 - CR 59) : 3.9 miles

Total: 16.4 miles

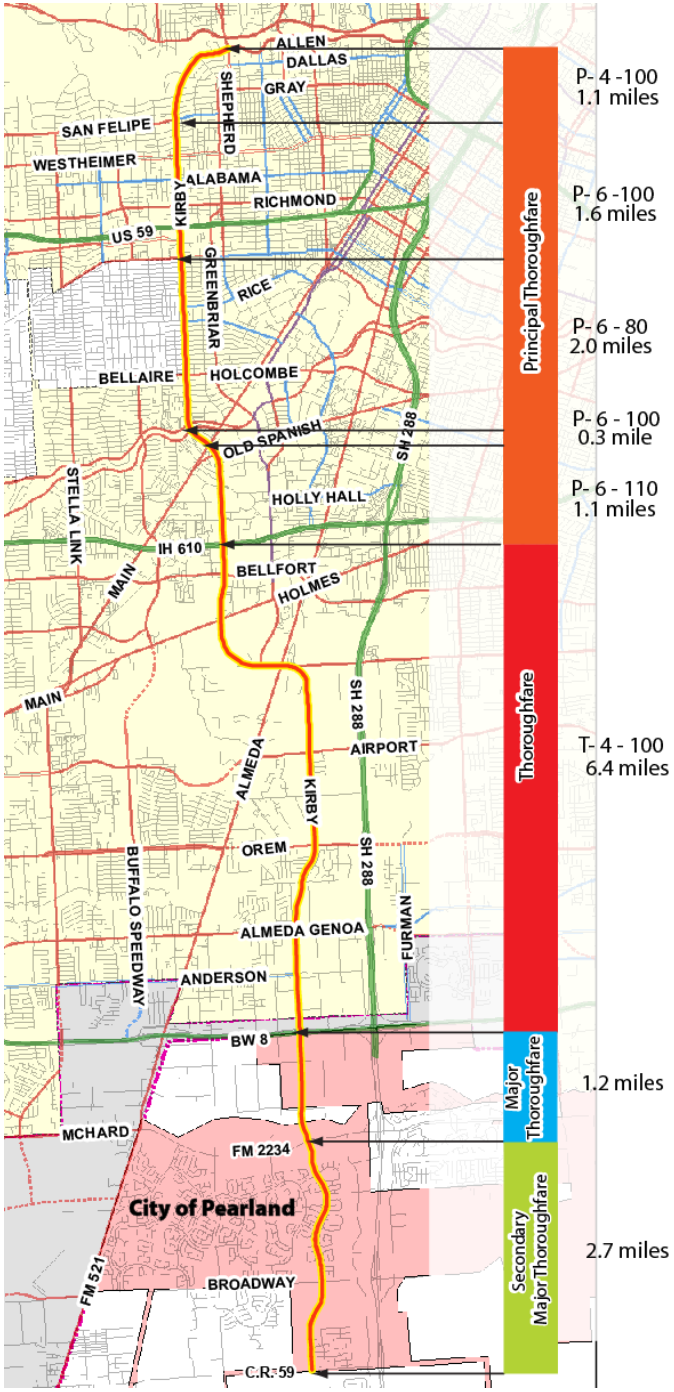

COH MTFP

City of Pearland MFP