2013 Major Thoroughfare & Freeway Plan Amendment Request

Shaw Road

TBG Partners

LOCATION

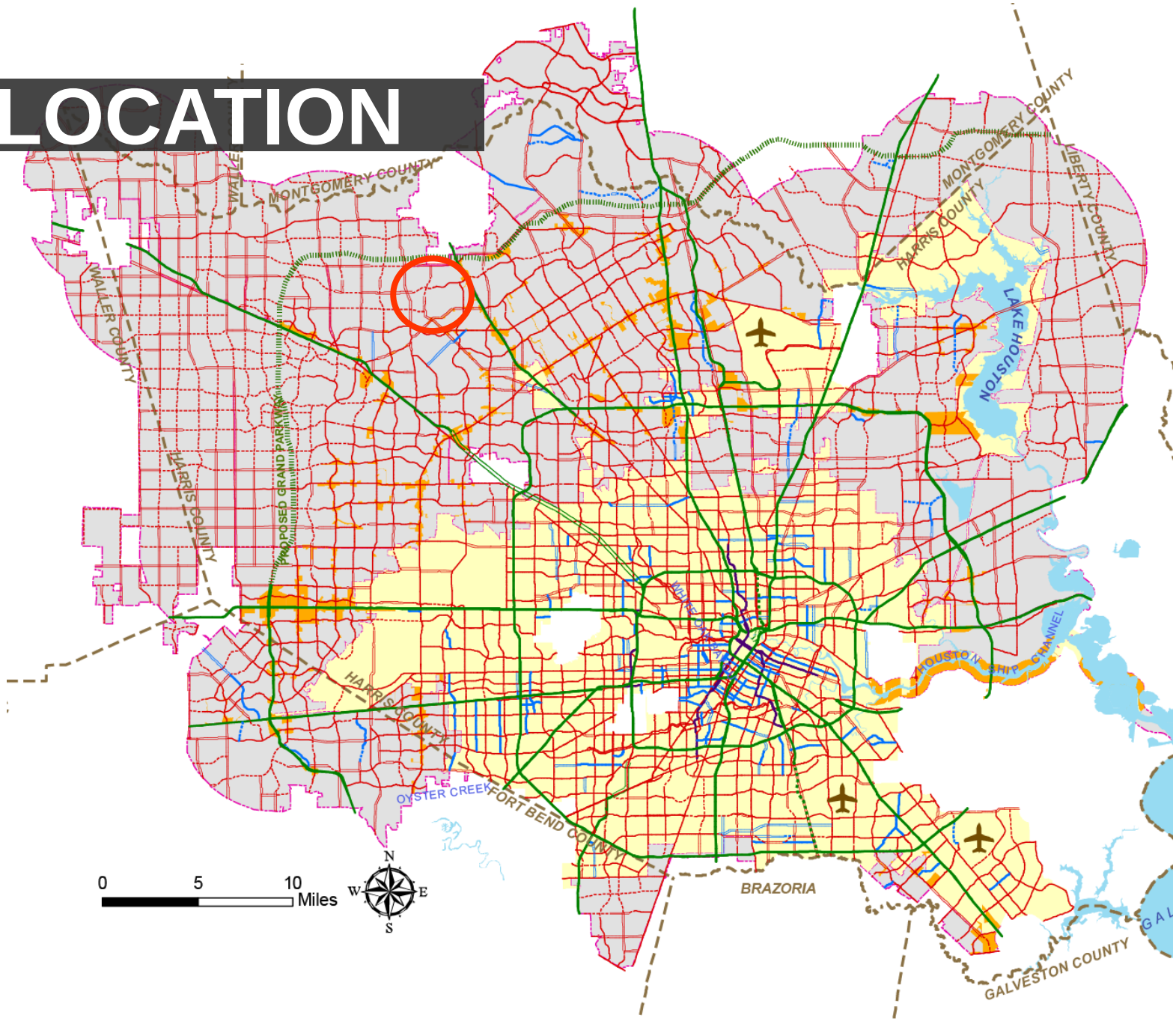
MONTGOMERY COUNTY
WALLER
WALLER COUNTY
HARRIS COUNTY
PROPOSED GRAND PARKWAY
HARRIS COUNTY
MONTGOMERY COUNTY
HARRIS COUNTY
LIBERTY COUNTY
LAKE HOUSTON
HOUSTON SHIP CHANNEL
OYSTER CREEK
FORT BEND COUNTY
BRAZORIA
GALVESTON COUNTY
0
5
10
Miles
N
W
E
S

LOCATION

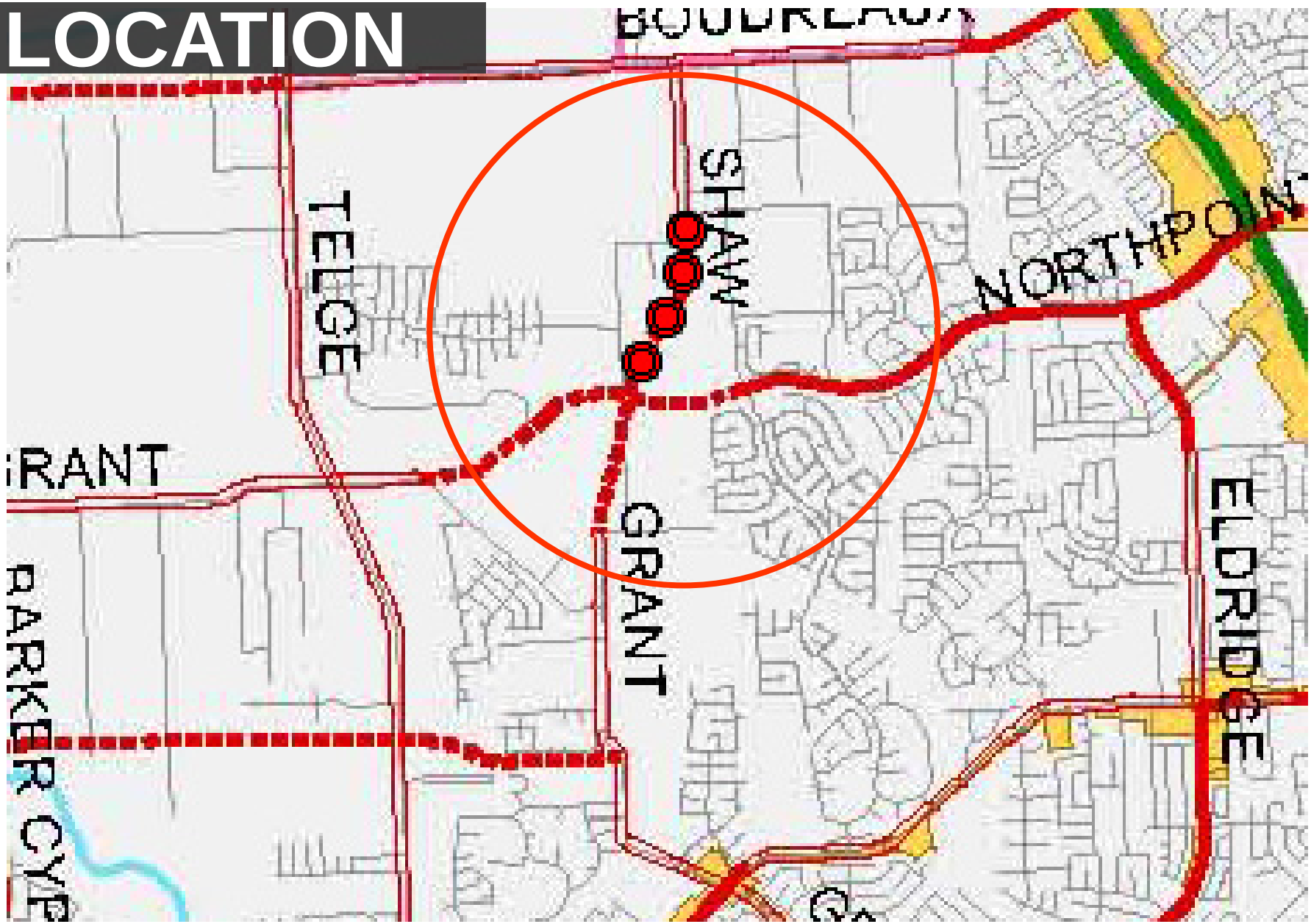

REQUEST

Realign Shaw Road North of Northpointe Boulevard

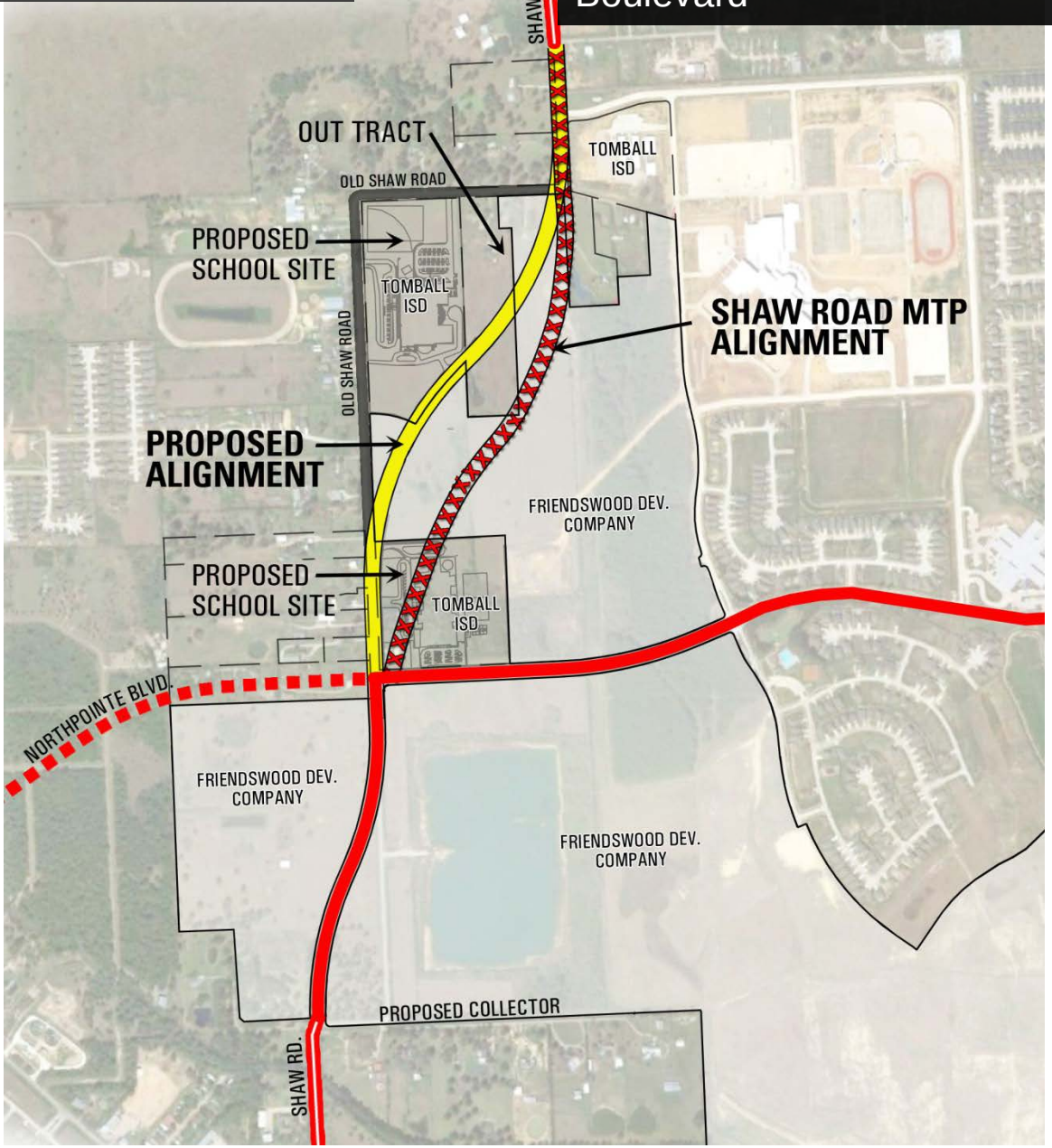

Justification

- Better Intersection Design
  - Longer Tangent Length
  - Accommodates a left turn lane
  - Improved visibility at intersection
- Avoid going through elementary school site
- Connects old Shaw Road to new Shaw Road