2010 Major Thoroughfare & Freeway Plan Amendment Request

# PEEK ROAD

Asakura Robinson Company

# Request: to delete Peek Rd. between Morton Rd. and Franz Rd.

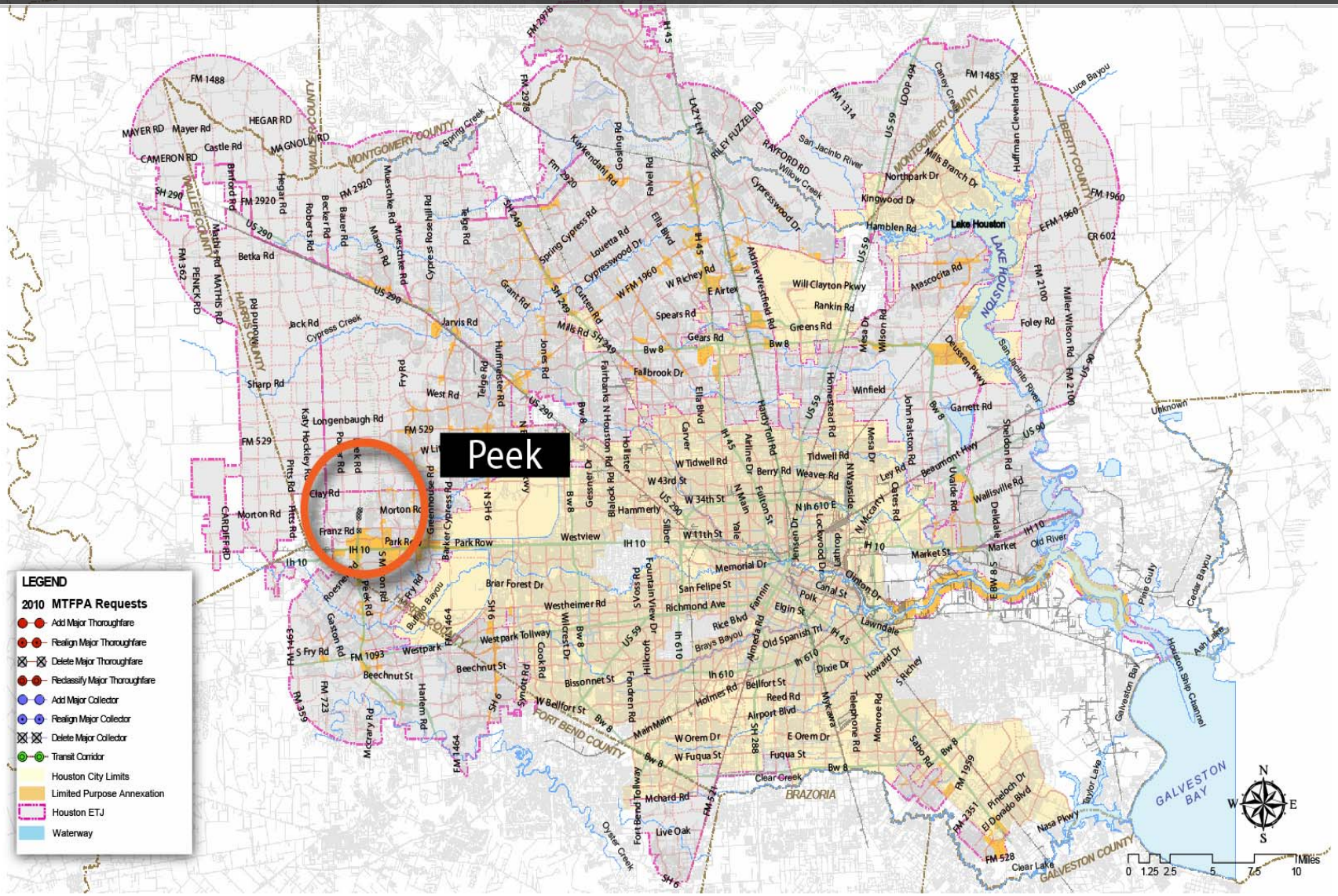

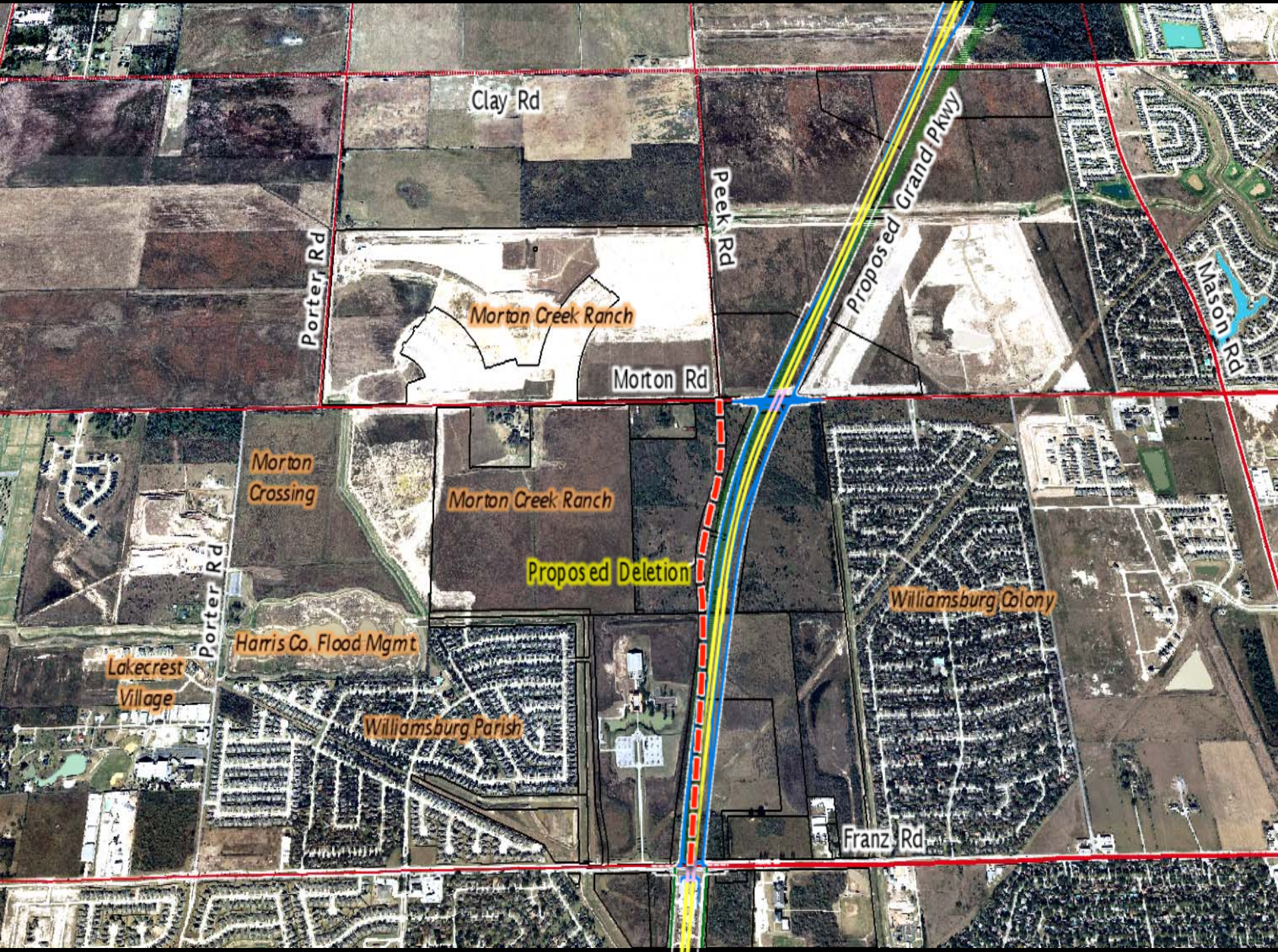
Clay Rd
Porter Rd
Peek Rd
Proposed Grand Pkwy
Mason Rd
Morton Creek Ranch
Morton Rd
Morton Crossing
Morton Creek Ranch
Proposed Deletion
Williamsburg Colony
Harris Co. Flood Mgmt.
Lakecrest Village
Porter Rd
Williamsburg Parish
Franz Rd

Peek Rd
Proposed Grand Pkwy
Morton Rd

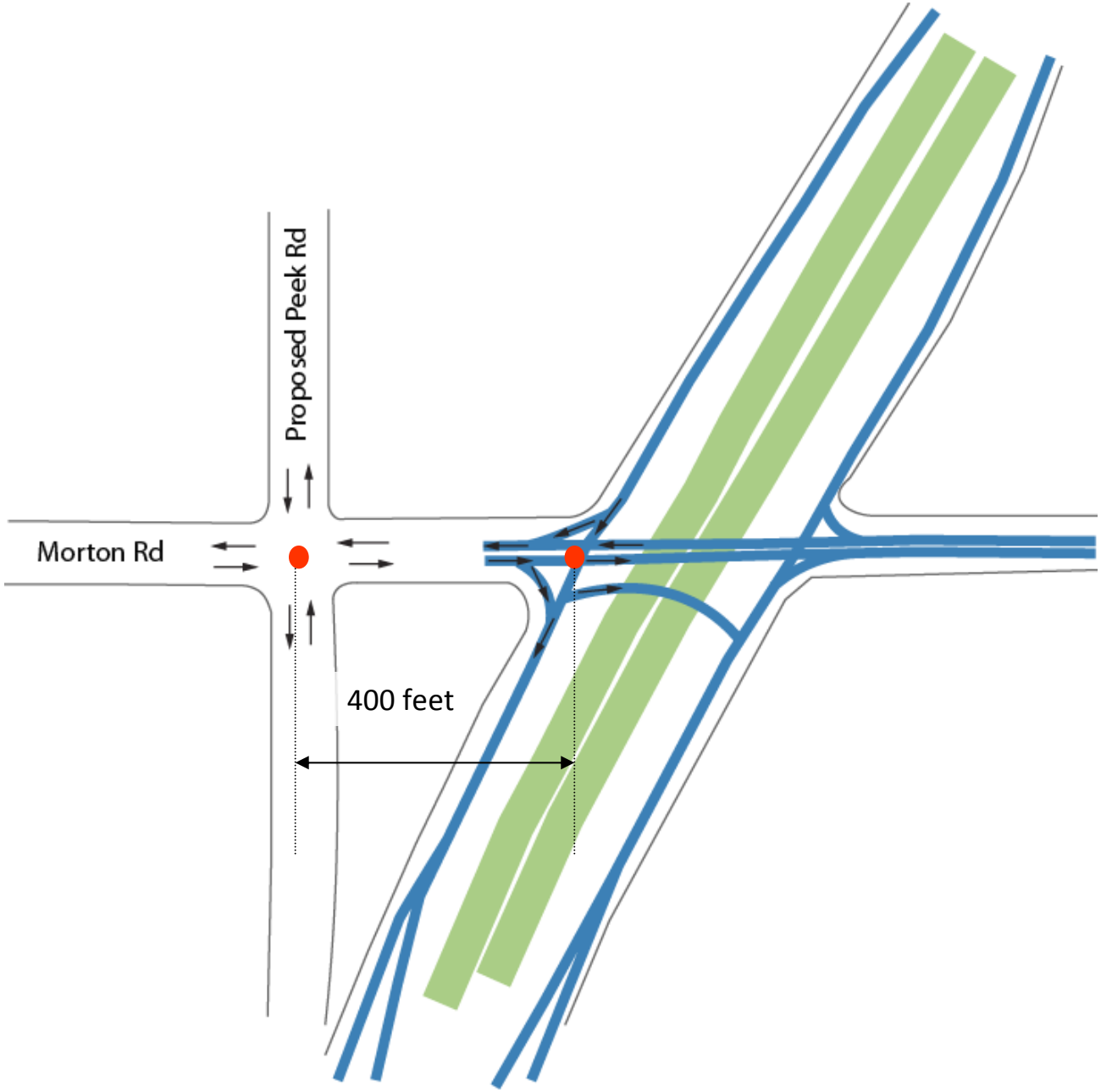
Proposed Peek Rd
Morton Rd
400 feet

# 2035 LOS & ADT

## With Peek Rd

## Without Peek Rd

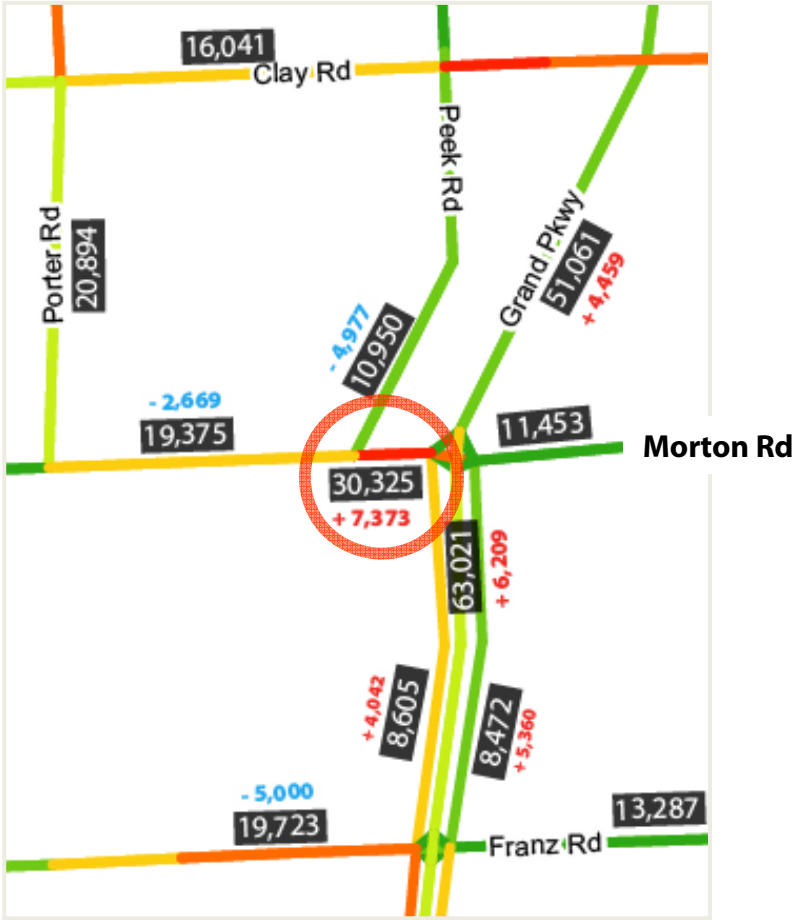


**LOS**

A B C D E F

0.00 - 0.45 0.46 - 0.65 0.66 - 0.75 0.76 - 0.85 0.86 - 1.00 1.00 -

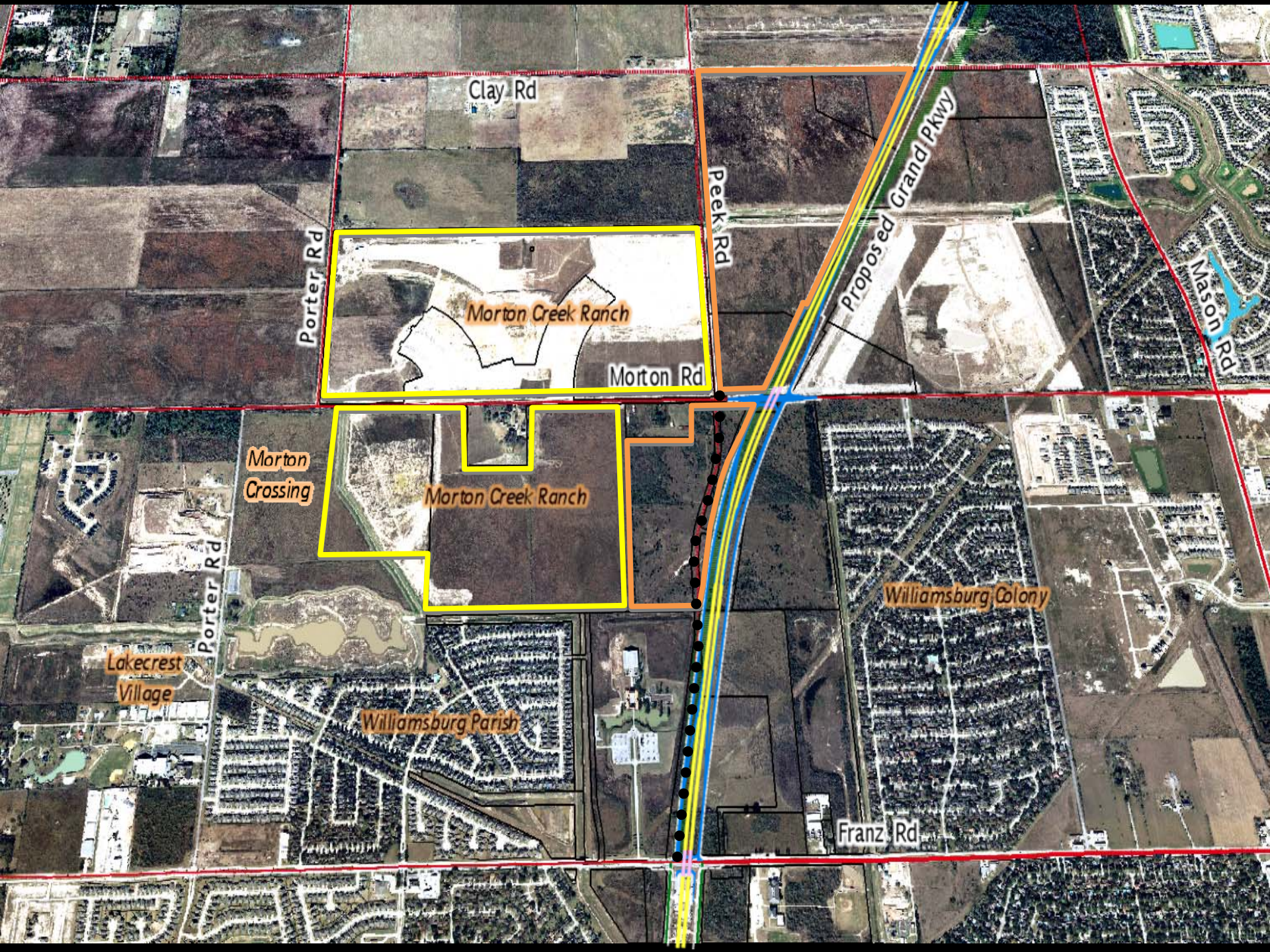
Clay Rd
Porter Rd
Morton Creek Ranch
Morton Rd
Peek Rd
Proposed Grand Pkwy
Mason Rd
Morton Crossing
Morton Creek Ranch
Porter Rd
Lakecrest Village
Williamsburg Parish
Williamsburg Colony
Franz Rd
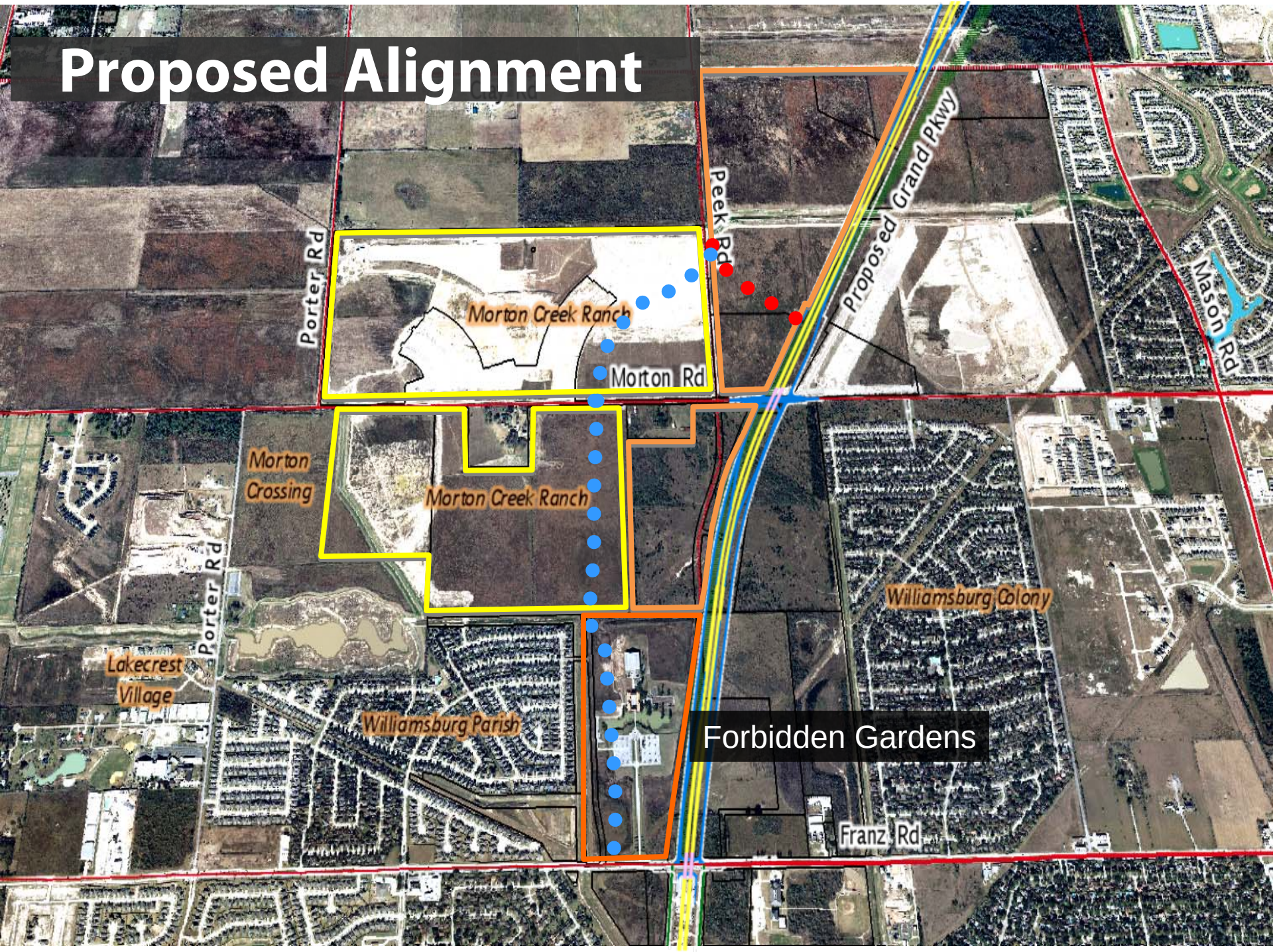
# Proposed Alignment