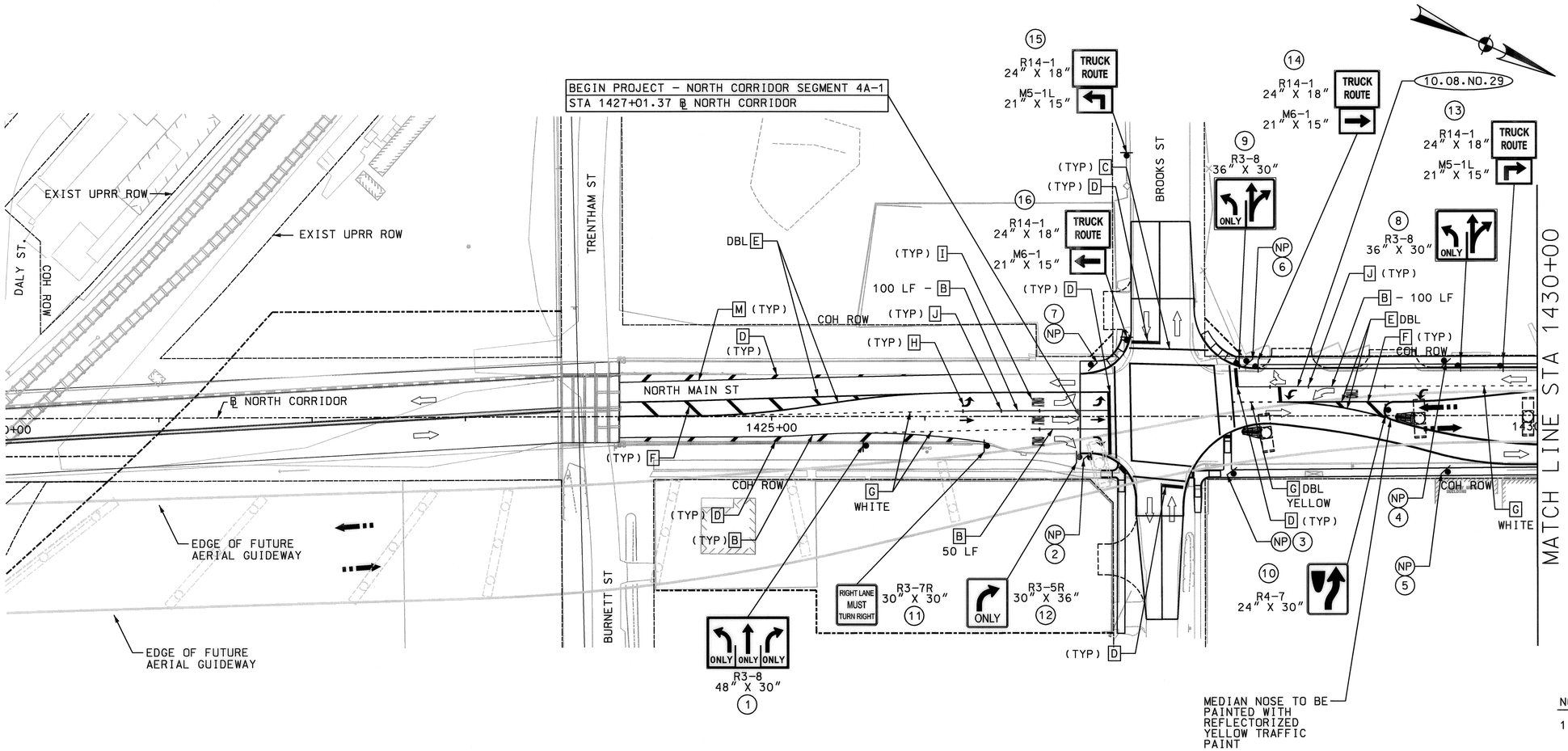

HORIZ. SCALE (IN FEET) 0 20 40 80

LEGEND

- A PAV MARK WHITE 4" BROKEN
- B PAV MARK WHITE 8" SOLID
- C PAV MARK WHITE 12" SOLID
- D PAV MARK WHITE 24" SOLID
- E PAV MARK YELLOW 4" SOLID
- F PAV MARK YELLOW 24" SOLID
- G PAV MARK CAT-TRAC
- H PAV MARK - ARROW
- I PAV MARK "ONLY" WORD
- J TY II C-R MARKER
- K TY II A-A MARKER
- L PAV MARK RR XING
- M PAV MARK WHITE 4" SOLID
- N PAV MARK YELLOW 8" SOLID
- O PAV MARK YELLOW 12" SOLID
- P PAV MARK WHITE MED CURB

TRAFFIC FLOW ARROW

LRT FLOW ARROW

SIGN

R7-2A (MOD) 12" x 18"

R7-201A 12" x 6"

NP

NOTES

1. ALL EXISTING SIGNING AND MARKINGS NOT IN CONFLICT WITH PROPOSED ROADWAY AND TRAFFIC WILL REMAIN IN PLACE. SIGNING IN CONFLICT WITH PROPOSED ROADWAY SHALL BE REMOVED AND DELIVERED TO THE CITY OF HOUSTON SIGN SHOP.
2. ALL PROPOSED SIGNS AND POSTS SHALL BE FURNISHED AND INSTALLED IN ACCORDANCE WITH CITY OF HOUSTON SPECIFICATION SECTION 01554S.
3. SEE SHEET CD6-0016 FOR TRAFFIC BUTTON LOCATIONS AND DETAILS.
4. ALL PAVEMENT MARKINGS SHALL BE IN ACCORDANCE WITH CITY OF HOUSTON STANDARD DETAILS AND SPECIFIC ATIONS.

CITY OF HOUSTON
DEPARTMENT OF PUBLIC WORKS AND ENGINEERING
CITY OF HOUSTON DWG NO:
ACCEPTED AND FILED 47540 CITY ORDINANCE NUMBER

CONTRACT SHEET No. 69 OF 288

REV	DATE	DESCRIPTION	ADD	AMD	CCR	BY	ENG	CHK	APP

Midtown Engineers LLC
5225 KATY FREEWAY, SUITE 400 HOUSTON, TX 77007
(713) 862-8848 TBPE No. F-8934

8/13/2010 STATE OF TEXAS RAMON A. HERRERA 90990 LICENSED PROFESSIONAL ENGINEER

DANNENBAUM
ENGINEERING COMPANY - HOUSTON, LLC
T.B.P.E. FIRM REGISTRATION #8998
3100 WEST ALABAMA HOUSTON, TEXAS 77098 (713) 520-9570

HRT HOUSTON RAPID TRANSIT JV

METRO Solutions
Metropolitan Transit Authority of Harris County, Texas

		DATE
DRN BY	P. CHAN	15 JUN 10
DRN CKD BY	R. HERRERA	15 JUN 10
DES BY	P. CHAN	15 JUN 10
DES CKD BY	R. HERRERA	15 JUN 10
APPROVED BY	M. MERONEY	15 JUN 10

SCALE: 1" = 40'

METRO SOLUTIONS NORTH CORRIDOR - SEGMENT 4A-1

SIGNING AND PAVEMENT MARKINGS
BEGIN PROJECT TO STA 1430+00

CONTRACT NO. 0800120 DRAWING NO. WM3-0101 REV.

RELEASED FOR CONSTRUCTION NOV 04 2010

G:\1120\4269-03\IT\04 CADD Files\DGN\SEGMENT 4A-1 (BP-NORTH)\SIGNING & PAVEMENT MARKI
8/12/2010

G:\1120\4269-03\IT\04 CADD Files\DGN\SEGMENT 4A-1 (BP-NORTH)\SIGNING & PAVEMENT MARKINGS\MSITSPM101.dgn

...\MSITSPM101.dgn 8/12/2010 2:07:20 PM

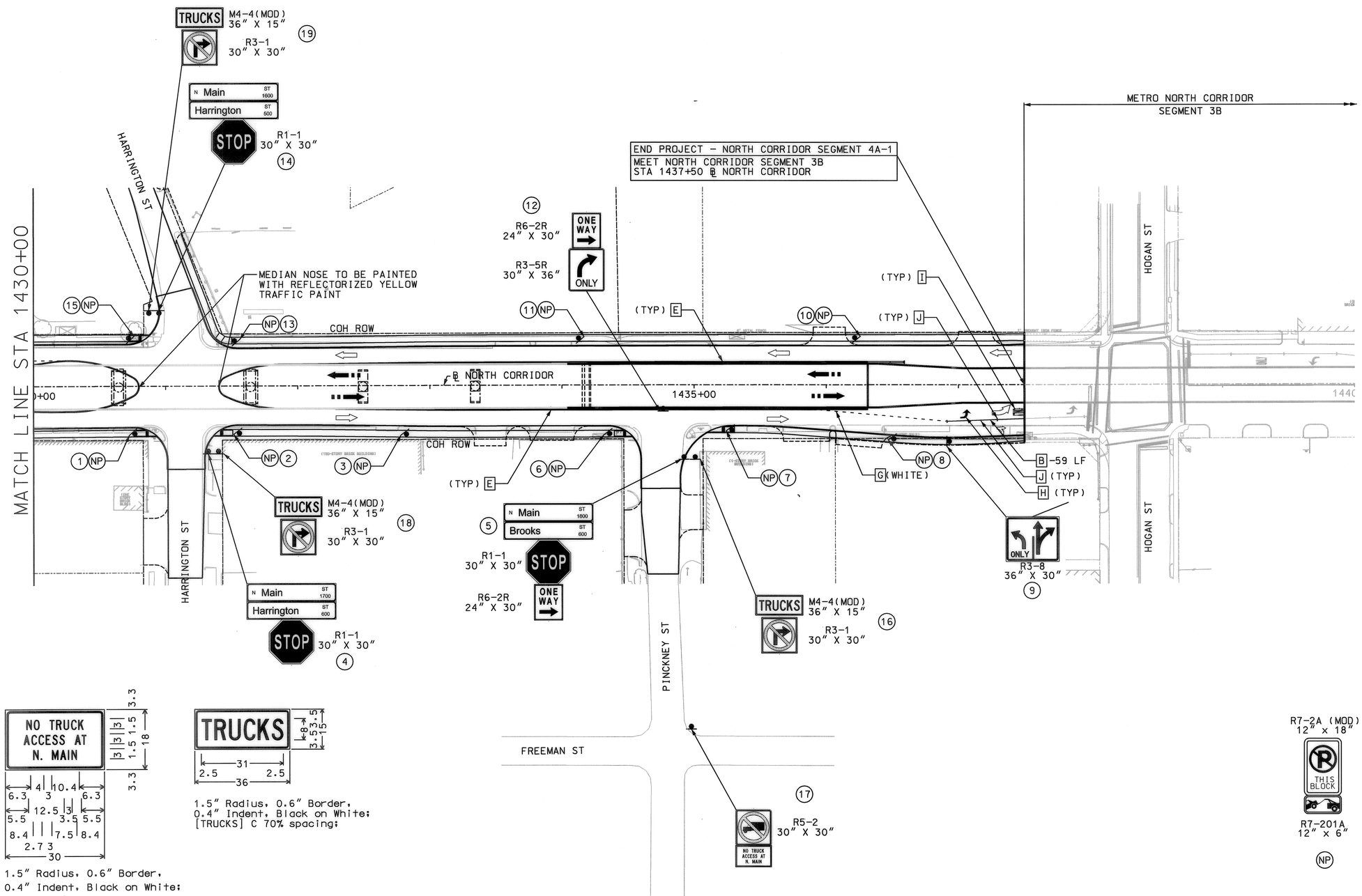

1.5" Radius, 0.6" Border,
0.4" Indent, Black on White;
[NO TRUCK] C;
[ACCESS AT] C;
[N. MAIN] C

1.5" Radius, 0.6" Border,
0.4" Indent, Black on White;
[TRUCKS] C 70% spacing;

HORIZ. SCALE (IN FEET) 0 20 40 80

LEGEND

- A PAV MARK WHITE 4" BROKEN
- B PAV MARK WHITE 8" SOLID
- C PAV MARK WHITE 12" SOLID
- D PAV MARK WHITE 24" SOLID
- E PAV MARK YELLOW 4" SOLID
- F PAV MARK YELLOW 24" SOLID
- G PAV MARK CAT-TRAC
- H PAV MARK - ARROW
- I PAV MARK "ONLY" WORD
- J TY II C-R MARKER
- K TY II A-A MARKER
- L PAV MARK RR XING
- M PAV MARK WHITE 4" SOLID
- N PAV MARK YELLOW 8" SOLID
- O PAV MARK YELLOW 12" SOLID
- P PAV MARK WHITE MED CURB

TRAFFIC FLOW ARROW

LRT FLOW ARROW

SIGN

NOTES

1. ALL EXISTING SIGNING AND MARKINGS NOT IN CONFLICT WITH PROPOSED ROADWAY AND TRAFFIC WILL REMAIN IN PLACE. SIGNING IN CONFLICT WITH PROPOSED ROADWAY SHALL BE REMOVED AND DELIVERED TO THE CITY OF HOUSTON SIGN SHOP.
2. ALL PROPOSED SIGNS AND POSTS SHALL BE FURNISHED AND INSTALLED IN ACCORDANCE WITH CITY OF HOUSTON SPECIFICATION SECTION 01554S.
3. SEE SHEET CD6-0016 FOR TRAFFIC BUTTON LOCATIONS AND DETAILS.
4. ALL PAVEMENT MARKINGS SHALL BE IN ACCORDANCE WITH CITY OF HOUSTON STANDARD DETAILS AND SPECIFIC ATIONS.

CITY OF HOUSTON
DEPARTMENT OF PUBLIC WORKS AND ENGINEERING
CITY OF HOUSTON DWG NO:
ACCEPTED AND FILED 47540 CITY DRAWING NUMBER HOUSTON, TEXAS

CONTRACT SHEET No. 70 OF 288

REV	DATE	DESCRIPTION	ADD	AMD	CCR	BY	ENG	CHK	APP

Midtown Engineers LLC
5225 KATY FREEWAY, SUITE 400 HOUSTON, TX 77007
(713) 862-8848 TBPE No. F-8934

8/13/2010 STATE OF TEXAS RAMON A. HERRERA 90990 LICENSED PROFESSIONAL ENGINEER

DANNENBAUM
ENGINEERING COMPANY - HOUSTON, LLC
T.B.P.E. FIRM REGISTRATION #8998
3100 WEST ALABAMA HOUSTON, TEXAS 77098 (713) 520-9570

HRT HOUSTON RAPID TRANSIT JV
METRO Solutions Metropolitan Transit Authority of Harris County, Texas

P. CHAN	15 JUN 10	
DRN BY R. HERRERA	DATE 15 JUN 10	
DRN CKD BY P. CHAN	DATE 15 JUN 10	
DES BY R. HERRERA	DATE 15 JUN 10	
DES CKD BY M. MERONEY	DATE 15 JUN 10	
APPROVED BY	DATE	
SCALE: 1" = 40'		

METRO SOLUTIONS NORTH CORRIDOR - SEGMENT 4A-1

SIGNING AND
PAVEMENT MARKINGS
STA 1430+00 TO END PROJECT

CONTRACT NO. 0800120 DRAWING NO. WM3-0102 REV.

RELEASED FOR CONSTRUCTION NOV 04 2010

G:\1120\4269-03\IT\04 CADD Files\DGN\SEGMENT 4A-1 (BP-NORTH)\SIGNING & PAVEMENT MARKINGS\MSITSPM102.dgn 8/12/2010

...\MSITSPM102.dgn 8/12/2010 2:07:42 PM