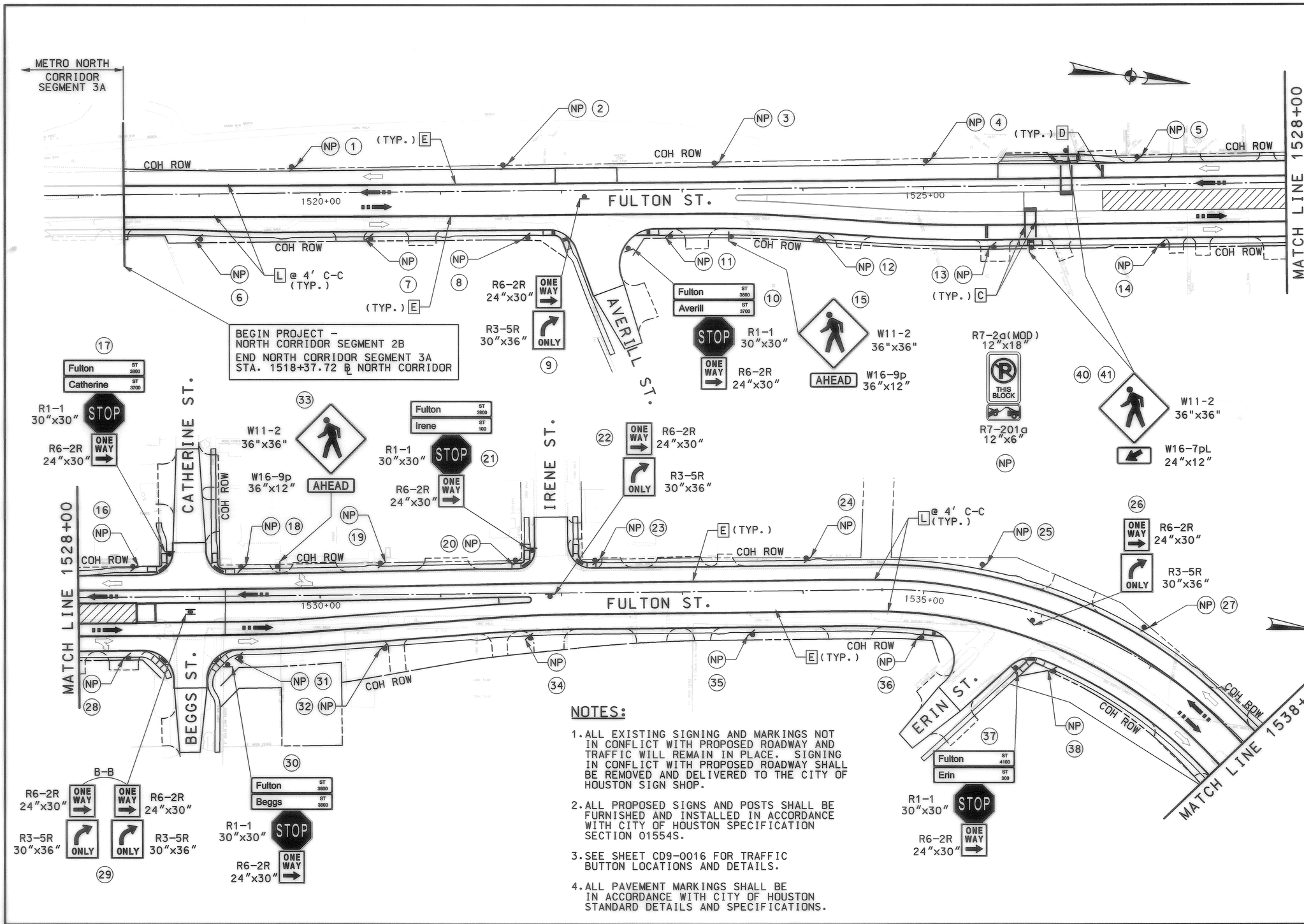

LEGEND

- A PAV MARK WHITE 4" BROKEN
- B PAV MARK WHITE 8" SOLID
- C PAV MARK WHITE 12" SOLID
- D PAV MARK WHITE 24" SOLID
- E PAV MARK YELLOW 4" SOLID
- F PAV MARK YELLOW 24" SOLID
- G PAV MARK WHITE 4" CAT-TRAC
- H PAV MARK - ARROW
- J PAV MARK "ONLY" WORD
- K TY II C-R MARKER
- L 10" WHITE CONCRETE BUTTONS
- M PAV MARK RR XING
- N PAV MARK WHITE 4" SOLID
- P YIELD TRIANGLE (18IN)
- Q PAV MRK - BIKE ARROW
- R PAV MRK - BIKE SYMBOL
- S PAV MRK - BIKE DIAMOND
- T PAV MRK YELLOW 12" SOLID
- U PAV MARK YELLOW 4" CAT-TRAC
- W PAV MARK WHITE MEDIAN CURB
- Y PAV MARK YELLOW MEDIAN CURB
- Z TY II A-A MARKER
- # PROPOSED SMALL SIGN
- TRAFFIC FLOW ARROW
- LRT FLOW ARROW
- SIGN

SCALE (IN FEET)
0 20 40 80

NOTES:

1. ALL EXISTING SIGNING AND MARKINGS NOT IN CONFLICT WITH PROPOSED ROADWAY AND TRAFFIC WILL REMAIN IN PLACE. SIGNING IN CONFLICT WITH PROPOSED ROADWAY SHALL BE REMOVED AND DELIVERED TO THE CITY OF HOUSTON SIGN SHOP.
2. ALL PROPOSED SIGNS AND POSTS SHALL BE FURNISHED AND INSTALLED IN ACCORDANCE WITH CITY OF HOUSTON SPECIFICATION SECTION 01554S.
3. SEE SHEET CD9-0016 FOR TRAFFIC BUTTON LOCATIONS AND DETAILS.
4. ALL PAVEMENT MARKINGS SHALL BE IN ACCORDANCE WITH CITY OF HOUSTON STANDARD DETAILS AND SPECIFICATIONS.

CITY OF HOUSTON
DEPARTMENT OF PUBLIC WORKS AND ENGINEERING
CITY OF HOUSTON DWG NO:
PUBLIC WORKS AND ENGINEERING ACCEPTED AND FILED 46882 CITY DRAWING NUMBER HOUSTON, TEXAS

CONTRACT SHEET No. 107 OF 334

REV	DATE	DESCRIPTION	ADD	AMD	CCR	BY	ENG	CHK	APP

TEDSI INFRASTRUCTURE GROUP
Consulting Engineers
10260 Westheimer Rd., Suite 460
Houston, Texas 77042
(713) 975-3337
TEDSI TBPE F-1640

STATE OF TEXAS ZAMEER AHMED 83201 LICENSED PROFESSIONAL ENGINEER
2/24/10

DANNENBAUM
ENGINEERING COMPANY - HOUSTON, LLC
T.B.P.E. FIRM REGISTRATION #8998
3100 WEST ALABAMA HOUSTON, TEXAS 77098 (713) 520-9570

HRT HOUSTON RAPID TRANSIT JV
METRO Solutions Metropolitan Transit Authority of Harris County, Texas

SC	2/24/2010
DRN BY PFE	DATE 2/24/2010
DRN CKD BY SC	DATE 2/24/2010
DES BY PFE	DATE 2/24/2010
DES CKD BY ZA	DATE 2/24/2010
APPROVED BY	DATE
SCALE: 1"=40'	

METRO SOLUTIONS NORTH CORRIDOR - SEGMENT 2B

SIGNING AND PAVEMENT MARKINGS BEGIN PROJECT TO STA 1538+00

CONTRACT NO. 0800120 | DRAWING NO. WM3-0005 | REV.

RELEASED FOR CONSTRUCTION APR 07 2010

p:\2008\28994 - metro north corridor phase 2\cadd\segment 1a and 2b\traffic\MSNCSPM05b.dgn 2/24/2010

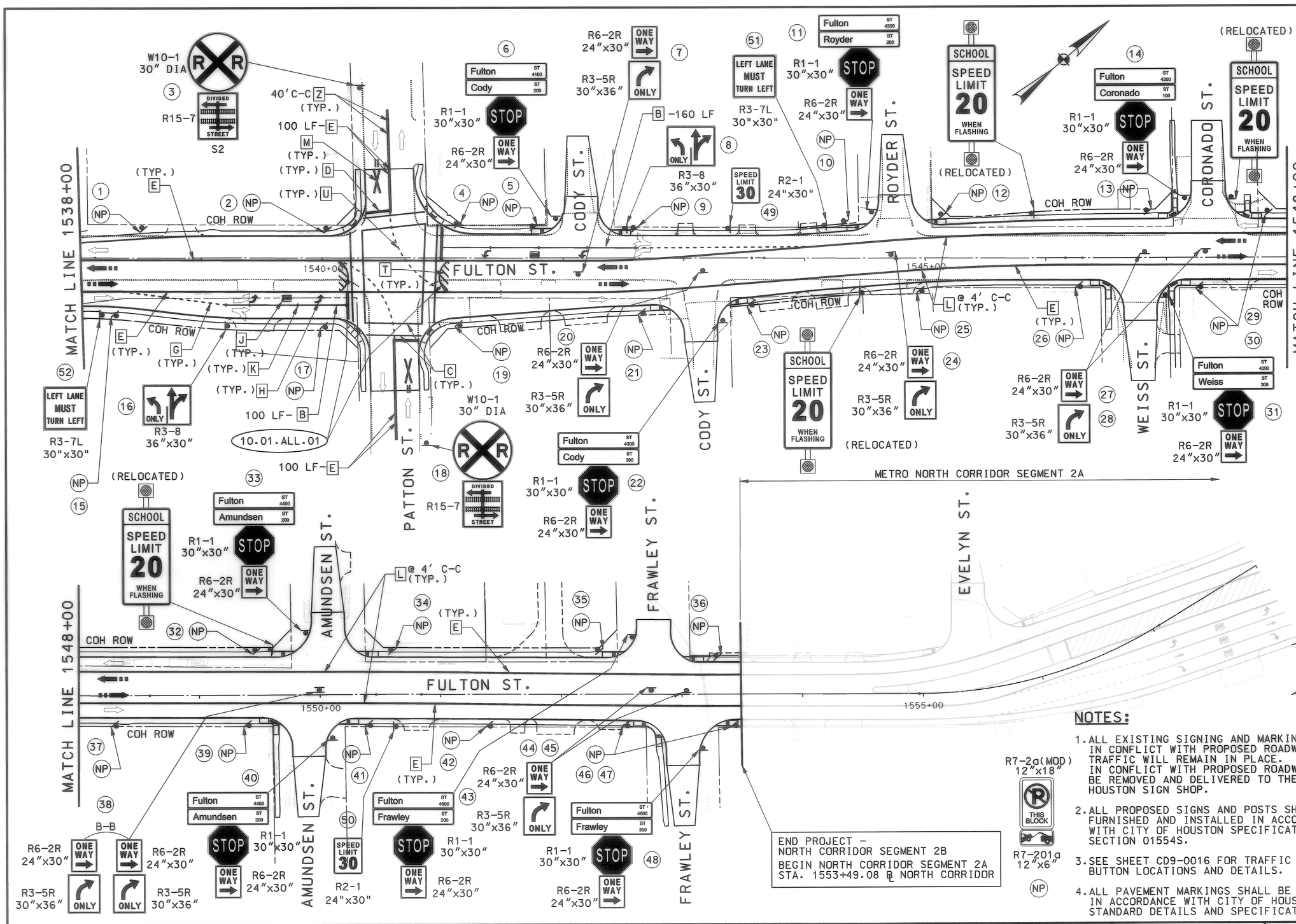

LEGEND

- [A] PAV MARK WHITE 4" BROKEN
- [B] PAV MARK WHITE 8" SOLID
- [C] PAV MARK WHITE 12" SOLID
- [D] PAV MARK WHITE 24" SOLID
- [E] PAV MARK YELLOW 4" SOLID
- [F] PAV MARK YELLOW 24" SOLID
- [G] PAV MARK WHITE 4" CAT-TRAC
- [H] PAV MARK - ARROW
- [J] PAV MARK "ONLY" WORD
- [K] TY II C-R MARKER
- [L] 10" WHITE CONCRETE BUTTONS
- [M] PAV MARK RR XING
- [N] PAV MARK WHITE 4" SOLID
- [P] YIELD TRIANGLE (18IN)
- [Q] PAV MRK - BIKE ARROW
- [R] PAV MRK - BIKE SYMBOL
- [S] PAV MRK - BIKE DIAMOND
- [T] PAV MRK YELLOW 12" SOLID
- [U] PAV MARK YELLOW 4" CAT-TRAC
- [W] PAV MARK WHITE MEDIAN CURB
- [Y] PAV MARK YELLOW MEDIAN CURB
- [Z] TY II A-A MARKER
- (#) PROPOSED SMALL SIGN
- TRAFFIC FLOW ARROW
- LRT FLOW ARROW
- SIGN

NOTES:

1. ALL EXISTING SIGNING AND MARKINGS NOT IN CONFLICT WITH PROPOSED ROADWAY AND TRAFFIC WILL REMAIN IN PLACE. SIGNING IN CONFLICT WITH PROPOSED ROADWAY SHALL BE REMOVED AND DELIVERED TO THE CITY OF HOUSTON SIGN SHOP.
2. ALL PROPOSED SIGNS AND POSTS SHALL BE FURNISHED AND INSTALLED IN ACCORDANCE WITH CITY OF HOUSTON SPECIFICATION SECTION 01554S.
3. SEE SHEET CD9-0016 FOR TRAFFIC BUTTON LOCATIONS AND DETAILS.
4. ALL PAVEMENT MARKINGS SHALL BE IN ACCORDANCE WITH CITY OF HOUSTON STANDARD DETAILS AND SPECIFICATIONS.

CITY OF HOUSTON
DEPARTMENT OF PUBLIC WORKS AND ENGINEERING
CITY OF HOUSTON DWG NO:
PUBLIC WORKS AND ENGINEERING ACCEPTED AND FILED 46882 CITY DRAWING NUMBER HOUSTON, TEXAS

CONTRACT SHEET No. 102 OF 334

REV	DATE	DESCRIPTION	ADD	AMD	CCR	BY	ENG	CHK	APP

TEDSI INFRASTRUCTURE GROUP
Consulting Engineers
10260 Westheimer Rd., Suite 460
Houston, Texas 77042
(713) 973-5537
TBPE F-1640

STATE OF TEXAS — ZAMEER AHMED 83201 LICENSED PROFESSIONAL ENGINEER
2/24/10

DANNENBAUM
ENGINEERING COMPANY - HOUSTON, LLC
T.B.P.E. FIRM REGISTRATION #8998
3100 WEST ALABAMA HOUSTON, TEXAS 77098 (713) 520-9570

HRT HOUSTON RAPID TRANSIT JV
METRO Solutions Metropolitan Transit Authority of Harris County, Texas

SC	2/24/2010
DRN BY PFE	DATE 2/24/2010
DRN CKD BY SC	DATE 2/24/2010
DES BY PFE	DATE 2/24/2010
DES CKD BY ZA	DATE 2/24/2010
APPROVED BY	DATE
SCALE: 1"=40'	

METRO SOLUTIONS NORTH CORRIDOR - SEGMENT 2B

SIGNING AND PAVEMENT MARKINGS
STA 1538+00 TO END PROJECT

CONTRACT NO.	DRAWING NO.	REV.
0800120	WM3-0006	

RELEASED FOR CONSTRUCTION APR 07 2010

p:\2008\28994 - metro north corridor phase 2\cadd\segment 1a and 2b\traffic\WSNCSPM06a.dgn 2/24/2010