NOTES:

1. ALL EXISTING SIGNING AND MARKINGS NOT IN CONFLICT WITH PROPOSED ROADWAY AND TRAFFIC WILL REMAIN IN PLACE. SIGNING IN CONFLICT WITH PROPOSED ROADWAY SHALL BE REMOVED AND DELIVERED TO THE CITY OF HOUSTON SIGN SHOP.
2. ALL PROPOSED SIGNS AND POSTS SHALL BE FURNISHED AND INSTALLED IN ACCORDANCE WITH CITY OF HOUSTON SPECIFICATION SECTION 01554S.
3. SEE SHEET CD9-0016 FOR TRAFFIC BUTTON LOCATIONS AND DETAILS.
4. ALL PAVEMENT MARKINGS SHALL BE IN ACCORDANCE WITH CITY OF HOUSTON STANDARD DETAILS AND SPECIFICATIONS.

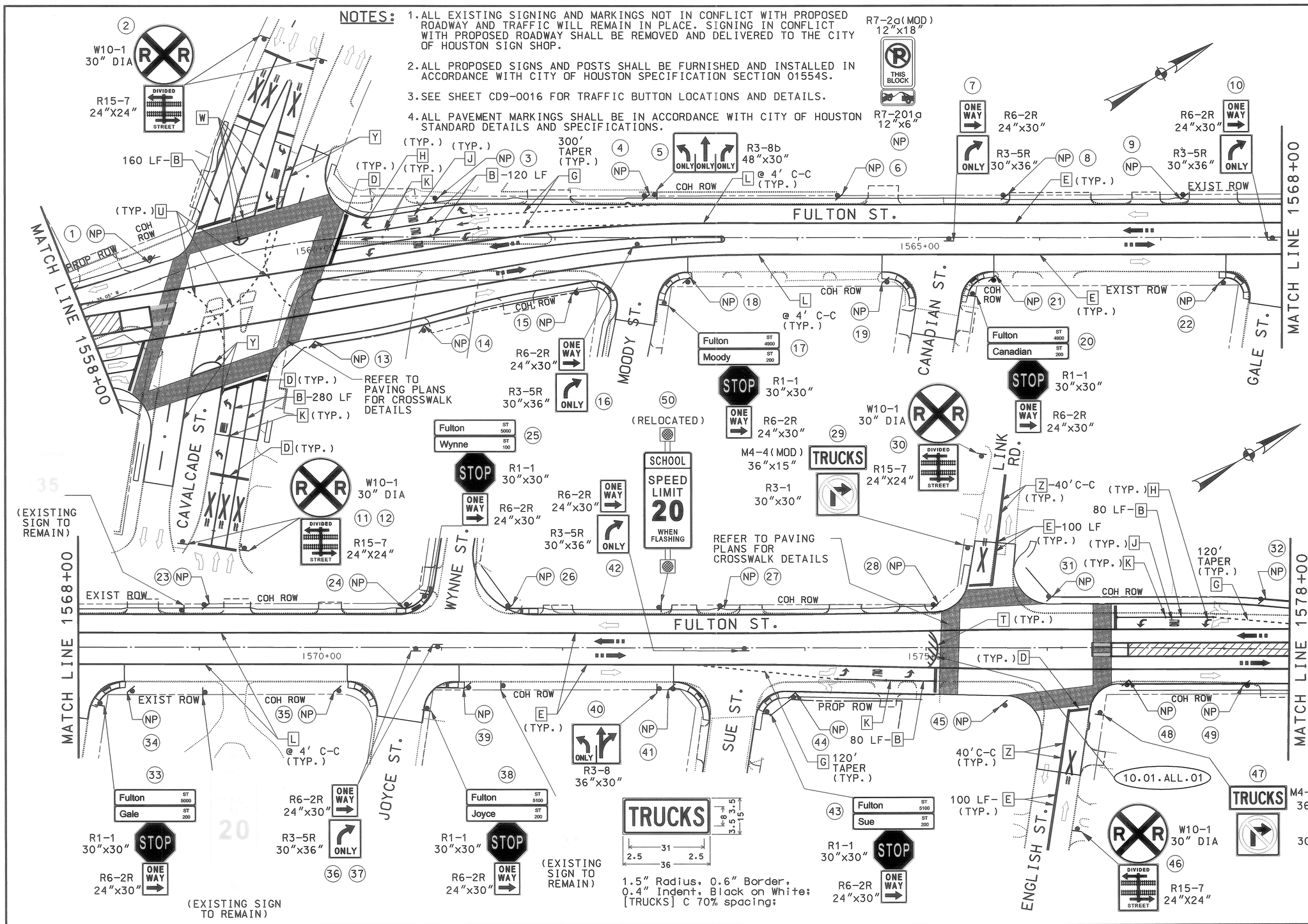

LEGEND

- A PAV MARK WHITE 4" BROKEN
- B PAV MARK WHITE 8" SOLID
- C PAV MARK WHITE 12" SOLID
- D PAV MARK WHITE 24" SOLID
- E PAV MARK YELLOW 4" SOLID
- F PAV MARK YELLOW 24" SOLID
- G PAV MARK WHITE 4" CAT-TRAC
- H PAV MARK - ARROW
- J PAV MARK "ONLY" WORD
- K TY II C-R MARKER
- L 10" WHITE CONCRETE BUTTONS
- M PAV MARK RR XING
- N PAV MARK WHITE 4" SOLID
- P YIELD TRIANGLE (18IN)
- Q PAV MRK - BIKE ARROW
- R PAV MRK - BIKE SYMBOL
- S PAV MRK - BIKE DIAMOND
- T PAV MRK YELLOW 12" SOLID
- U PAV MARK YELLOW 4" CAT-TRAC
- W PAV MARK WHITE MEDIAN CURB
- Y PAV MARK YELLOW MEDIAN CURB
- Z TY II A-A MARKER
- (#) PROPOSED SMALL SIGN
- TRAFFIC FLOW ARROW
- LRT FLOW ARROW
- SIGN

SCALE (IN FEET)
0 20 40 80

CITY OF HOUSTON
DEPARTMENT OF PUBLIC WORKS AND ENGINEERING
STREET & BRIDGE ENGINEERING
WAYNE GAUDIN, P.E. 24-850-2449
WAYNE GAUDIN, C.I.O. SR. P.M.
CITY OF HOUSTON DWG NO:
PUBLIC WORKS AND ENGINEERING ACCEPTED AND FILED 46339 CITY DRAWING NUMBER HOUSTON, TEXAS
CONTRACT SHEET No. 117 OF 420

REV	DATE	DESCRIPTION	ADD	AMD	CCR	BY	ENG	CHK	APP

TEDSI INFRASTRUCTURE GROUP
Consulting Engineers
10260 Westheimer • Suite 460
Houston, Texas 77042
(713) 975-8337
TBPE FIRM No. 1640

STATE OF TEXAS — ZAMEER AHMED — 83201 — LICENSED PROFESSIONAL ENGINEER
8/14/09

DANNENBAUM
ENGINEERING COMPANY - HOUSTON, LLC
T.B.P.E. FIRM REGISTRATION #8998
3100 WEST ALABAMA HOUSTON, TEXAS 77098 (713) 520-9570

HRT HOUSTON RAPID TRANSIT JV
METRO Solutions — Metropolitan Transit Authority of Harris County, Texas

SC	8/14/2009
DRN BY PFE	DATE 8/14/2009
DRN CKD BY SC	DATE 8/14/2009
DES BY PFE	DATE 8/14/2009
DES CKD BY ZA	DATE 8/14/2009
APPROVED BY	DATE
SCALE: 1"=40'	

METRO SOLUTIONS NORTH CORRIDOR

SIGNING AND PAVEMENT MARKINGS STA 1558+00 TO STA 1578+00

CONTRACT NO.	0800120	DRAWING NO.	WM3-0007	REV.

RELEASED FOR CONSTRUCTION OCT 02 2009

p:\2008\28994 - metro north corridor phase 2\cadd\segment 2a and 3a\traffic\MSNCSPM07.dgn 8/14/2009

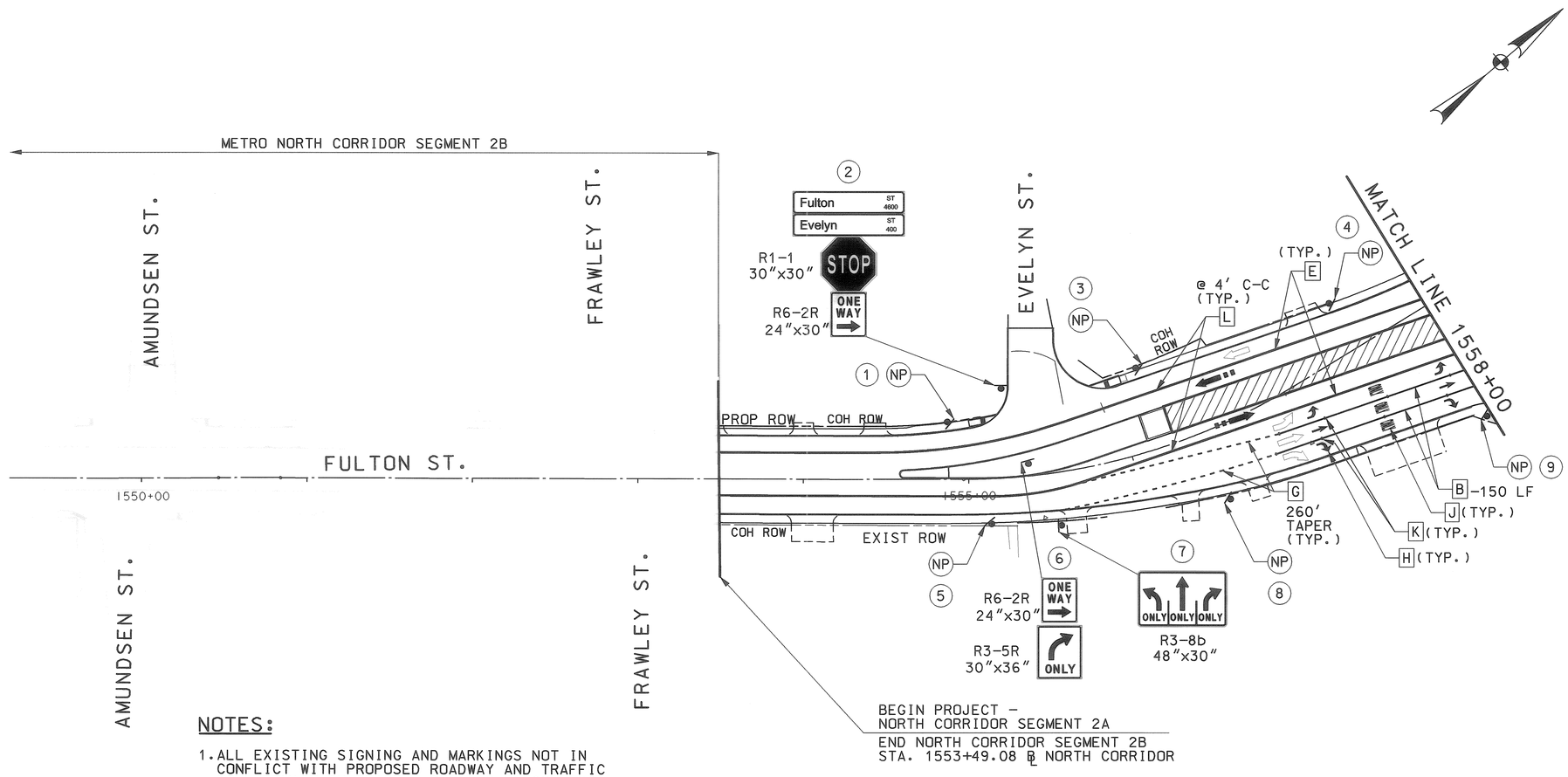

LEGEND

- A PAV MARK WHITE 4" BROKEN
- B PAV MARK WHITE 8" SOLID
- C PAV MARK WHITE 12" SOLID
- D PAV MARK WHITE 24" SOLID
- E PAV MARK YELLOW 4" SOLID
- F PAV MARK YELLOW 24" SOLID
- G PAV MARK WHITE 4" CAT-TRAC
- H PAV MARK - ARROW
- J PAV MARK "ONLY" WORD
- K TY II C-R MARKER
- L 10" WHITE CONCRETE BUTTONS
- M PAV MARK RR XING
- N PAV MARK WHITE 4" SOLID
- P YIELD TRIANGLE (18IN)
- Q PAV MRK - BIKE ARROW
- R PAV MRK - BIKE SYMBOL
- S PAV MRK - BIKE DIAMOND
- T PAV MRK YELLOW 12" SOLID
- U PAV MARK YELLOW 4" CAT-TRAC
- W PAV MARK WHITE MEDIAN CURB
- Y PAV MARK YELLOW MEDIAN CURB
- Z TY II A-A MARKER
- (#) PROPOSED SMALL SIGN
- TRAFFIC FLOW ARROW
- LRT FLOW ARROW
- SIGN

NOTES:

1. ALL EXISTING SIGNING AND MARKINGS NOT IN CONFLICT WITH PROPOSED ROADWAY AND TRAFFIC WILL REMAIN IN PLACE. SIGNING IN CONFLICT WITH PROPOSED ROADWAY SHALL BE REMOVED AND DELIVERED TO THE CITY OF HOUSTON SIGN SHOP.
2. ALL PROPOSED SIGNS AND POSTS SHALL BE FURNISHED AND INSTALLED IN ACCORDANCE WITH CITY OF HOUSTON SPECIFICATION SECTION 01554S.
3. SEE SHEET CD9-0016 FOR TRAFFIC BUTTON LOCATIONS AND DETAILS.
4. ALL PAVEMENT MARKINGS SHALL BE IN ACCORDANCE WITH CITY OF HOUSTON STANDARD DETAILS AND SPECIFICATIONS.

SCALE (IN FEET)
0 20 40 80

CITY OF HOUSTON
DEPARTMENT OF PUBLIC WORKS AND ENGINEERING
STREET & BRIDGE ENGINEERING
WAYNE GAUDIN 24-SEP-2009
WAYNE GAUDIN/C.O.H. - SR. P.M.
CITY OF HOUSTON DWG NO:
PUBLIC WORKS AND ENGINEERING ACCEPTED AND FILED 46339 CITY DRAWING NUMBER HOUSTON, TEXAS

24-SEP-2009 (SYSTEMS SHEETS)
SHTS.107 - 115 NOT IN THIS SET

CONTRACT SHEET No. 116 OF 420

REV	DATE	DESCRIPTION	ADD	AMD	CCR	BY	ENG	CHK	APP

TEDSI INFRASTRUCTURE GROUP
Consulting Engineers
10260 Westheimer • Suite 460
Houston, Texas 77042
(713) 975-8337
TBPE FIRM No. 1640

STATE OF TEXAS
ZAMEER AHMED
83201
LICENSED PROFESSIONAL ENGINEER
8/14/09

DANNENBAUM
ENGINEERING COMPANY - HOUSTON, LLC
T.B.P.E. FIRM REGISTRATION #8998
3100 WEST ALABAMA HOUSTON, TEXAS 77098 (713) 520-9570

HRT HOUSTON RAPID TRANSIT JV

METRO Solutions
Metropolitan Transit Authority of Harris County, Texas

SC	8/14/2009
DRN BY PFE	DATE 8/14/2009
DRN CKD BY SC	DATE 8/14/2009
DES BY PFE	DATE 8/14/2009
DES CKD BY ZA	DATE 8/14/2009
APPROVED BY	DATE
SCALE: 1"=40'	

METRO SOLUTIONS NORTH CORRIDOR

SIGNING AND PAVEMENT MARKINGS BEGIN PROJECT TO STA 1558+00

CONTRACT NO. 0800120 | DRAWING NO. WM3-0006 | REV.

RELEASED FOR CONSTRUCTION OCT 0 2 2009

P:\2008\28994 - METRO North Corridor Phase 2\CADD\Segment 2A and 3A\Traffic\MSNCSPM06b.dgn 8/14/2009

P:\2008\28994 - METRO North Corridor Phase 2\CADD\Segment 2A and 3A\Traffic\MSNCSPM06b.dgn

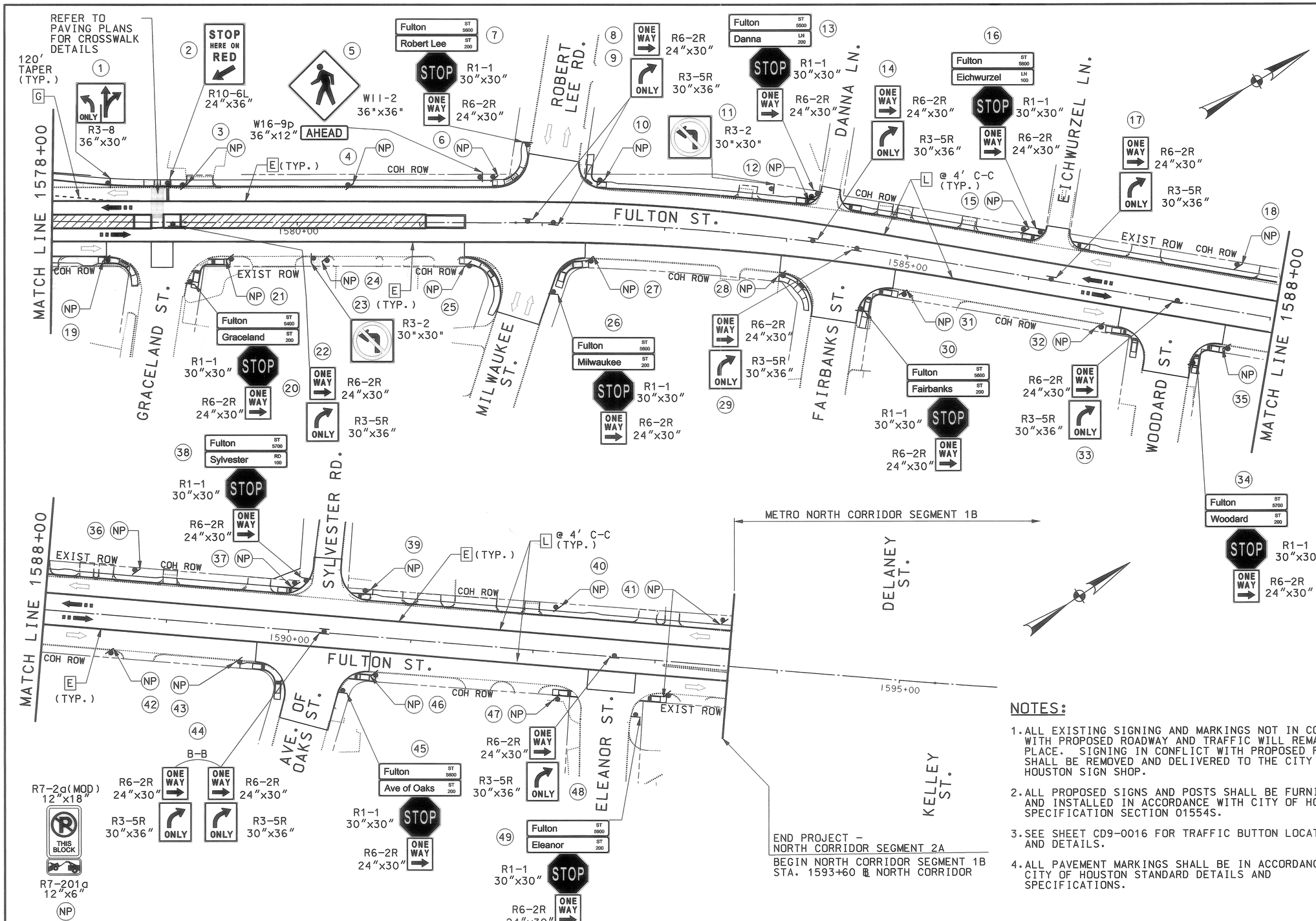

LEGEND

- A PAV MARK WHITE 4" BROKEN
- B PAV MARK WHITE 8" SOLID
- C PAV MARK WHITE 12" SOLID
- D PAV MARK WHITE 24" SOLID
- E PAV MARK YELLOW 4" SOLID
- F PAV MARK YELLOW 24" SOLID
- G PAV MARK WHITE 4" CAT-TRAC
- H PAV MARK - ARROW
- J PAV MARK "ONLY" WORD
- K TY II C-R MARKER
- L 10" WHITE CONCRETE BUTTONS
- M PAV MARK RR XING
- N PAV MARK WHITE 4" SOLID
- P YIELD TRIANGLE (18IN)
- Q PAV MRK - BIKE ARROW
- R PAV MRK - BIKE SYMBOL
- S PAV MRK - BIKE DIAMOND
- T PAV MRK YELLOW 12" SOLID
- U PAV MARK YELLOW 4" CAT-TRAC
- W PAV MARK WHITE MEDIAN CURB
- Y PAV MARK YELLOW MEDIAN CURB
- Z TY II A-A MARKER
- (#) PROPOSED SMALL SIGN
- TRAFFIC FLOW ARROW
- LRT FLOW ARROW
- SIGN

NOTES:

1. ALL EXISTING SIGNING AND MARKINGS NOT IN CONFLICT WITH PROPOSED ROADWAY AND TRAFFIC WILL REMAIN IN PLACE. SIGNING IN CONFLICT WITH PROPOSED ROADWAY SHALL BE REMOVED AND DELIVERED TO THE CITY OF HOUSTON SIGN SHOP.
2. ALL PROPOSED SIGNS AND POSTS SHALL BE FURNISHED AND INSTALLED IN ACCORDANCE WITH CITY OF HOUSTON SPECIFICATION SECTION 01554S.
3. SEE SHEET CD9-0016 FOR TRAFFIC BUTTON LOCATIONS AND DETAILS.
4. ALL PAVEMENT MARKINGS SHALL BE IN ACCORDANCE WITH CITY OF HOUSTON STANDARD DETAILS AND SPECIFICATIONS.

SCALE (IN FEET) 0 20 40 80

CITY OF HOUSTON
DEPARTMENT OF PUBLIC WORKS AND ENGINEERING
STREET & BRIDGE ENGINEERING
WAYNE GAUDIN 8-24-2009
WAYNE GAUDIN, CITY ENGR. / SR. P.M.
CITY OF HOUSTON DWG NO:
ACCEPTED AND FILED 46339 CITY DRAWING NUMBER HOUSTON, TEXAS
CONTRACT SHEET No. 118 OF 420

REV	DATE	DESCRIPTION	ADD	AMD	CCR	BY	ENG	CHK	APP

TEDSI INFRASTRUCTURE GROUP
Consulting Engineers
10260 Westheimer • Suite 460
Houston, Texas 77042
(713) 975-8337
TBPE FIRM No. 1640

STATE OF TEXAS — ZAMEER AHMED 83201 — LICENSED PROFESSIONAL ENGINEER — 8/14/09

DANNENBAUM
ENGINEERING COMPANY - HOUSTON, LLC
T.B.P.E. FIRM REGISTRATION #8998
3100 WEST ALABAMA HOUSTON, TEXAS 77098 (713) 520-9570

HRT HOUSTON RAPID TRANSIT JV

METRO Solutions
Metropolitan Transit Authority of Harris County, Texas

SC	8/14/2009
DRN BY PFE	DATE 8/14/2009
DRN CKD BY SC	DATE 8/14/2009
DES BY PFE	DATE 8/14/2009
DES CKD BY ZA	DATE 8/14/2009
APPROVED BY	DATE
SCALE: 1"=40'	

METRO SOLUTIONS NORTH CORRIDOR

SIGNING AND PAVEMENT MARKINGS STA 1578+00 TO END PROJECT

CONTRACT NO.	DRAWING NO.	REV.
0800120	WM3-0008	

RELEASED FOR CONSTRUCTION OCT 02 2009

p:\2008\28994 - metro north corridor phase 2\cadd\segment 2a and 3a\traffic\MSNCSPM08a.dgn 8/14/2009

p:\2008\28994 - metro north corridor phase 2\cadd\segment 2a and 3a\traffic\MSNCSPM08a.dgn