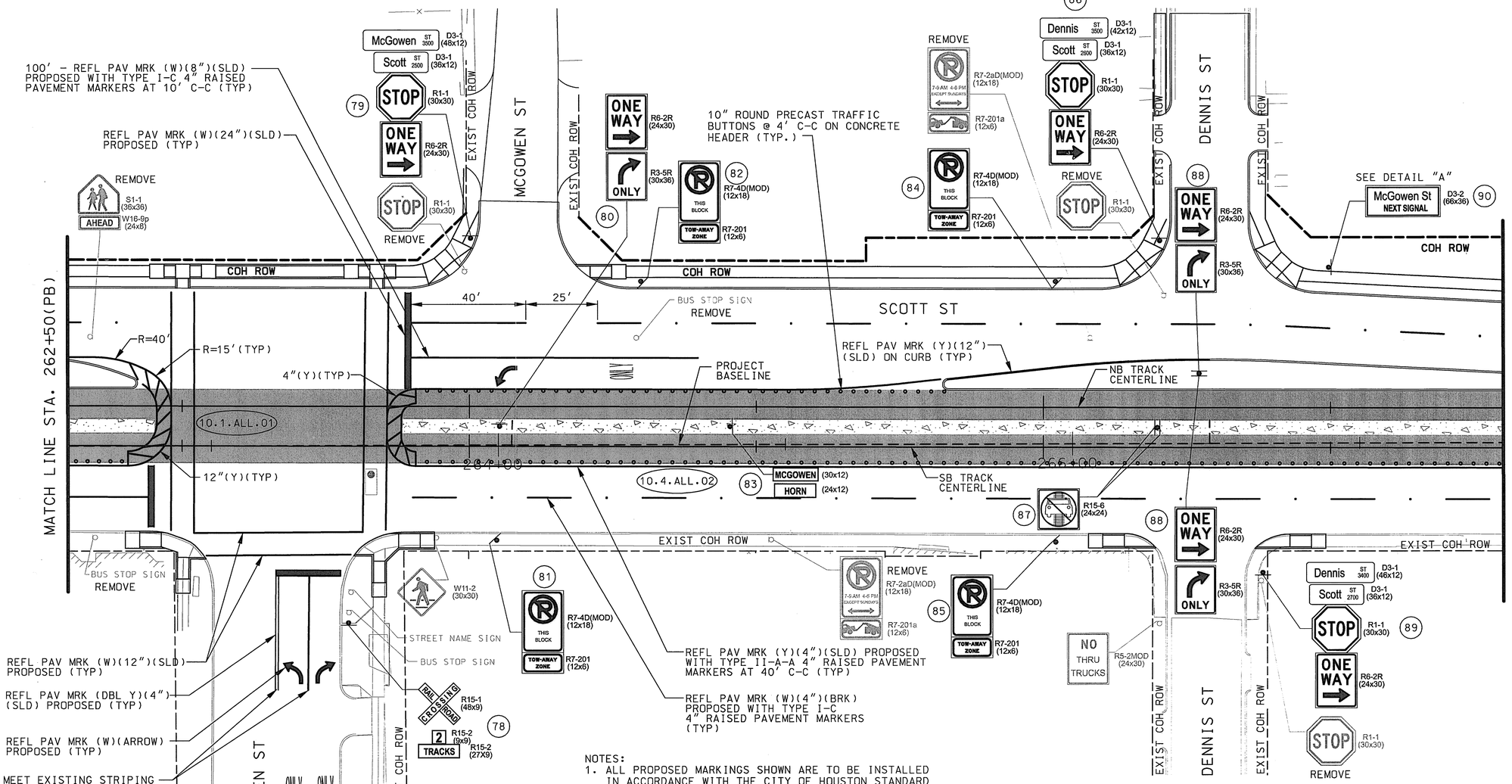

NOTES:

1. ALL PROPOSED MARKINGS SHOWN ARE TO BE INSTALLED IN ACCORDANCE WITH THE CITY OF HOUSTON STANDARD PAVEMENT MARKING DETAILS AND SPECIFICATIONS.
2. CONTRACTOR SHALL REMOVE ANY EXISTING PAVEMENT MARKINGS IN ACCORDANCE WITH THE CITY OF HOUSTON STANDARDS WHERE PROPOSED PAVEMENT MARKINGS ARE TO BE INSTALLED.
3. ALL SIGNS AND POSTS TO BE REMOVED SHALL BE RETURNED TO THE APPROPRIATE AGENCY TRAFFIC SHOP AS DIRECTED.
4. SEE LRT PLAN AND PROFILE SHEETS FOR SB AND NB RAIL STATIONING AND DETAILS.
5. SEE STREET MODIFICATION SHEETS FOR LIMITS OF PROPOSED STREET MODIFICATIONS.
6. SEE UTILITY PLAN AND PROFILE SHEETS FOR PROPOSED UTILITY RELOCATIONS.
7. ALL NEW SIGNAGE TO MEET TxMUTCD REQUIREMENTS AND SPACING.
8. SEE TRAFFIC SIGNAL SHEETS FOR LAYOUTS OF PROPOSED SIGNAL IMPROVEMENTS AND SIGNAL RELATED SIGNS.
9. 10.4.ALL.02 REFERS TO THE CITY OF HOUSTON APPROVED VARIANCE FOR TRAFFIC BUTTONS.
10. 10.1.ALL.01 REFERS TO THE CITY OF HOUSTON APPROVED VARIANCE FOR MEDIAN NOSE.
11. SIGNAGE RESTRICTING SEMITRAILER U-TURNS TO BE PROVIDED ON TRAFFIC SIGNAL MAST ARMS.

DETAIL "A"

D3-2; 2.3" Radius, 0.8" Border, White on Green; [McGowen St] ClearviewHwy-3-W; [NEXT SIGNAL] ClearviewHwy-3-W

RELEASED FOR CONSTRUCTION 7/26/10

CITY OF HOUSTON
DEPARTMENT OF PUBLIC WORKS AND ENGINEERING

47205
CITY DRAWING NUMBER
HOUSTON, TEXAS

CONTRACT SHEET NO 160 OF 523

REV	DATE	DESCRIPTION	ADD	AMD	CCR	BY	ENG	CHK	APP

Lockwood, Andrews & Newnam, Inc.
A LEO A DALY COMPANY

STATE OF TEXAS
THOMAS D. DUNCAN
98353
LICENSED PROFESSIONAL ENGINEER
6/16/2010
Lockwood, Andrews & Newnam Inc. ID # 2614

HRT
HOUSTON RAPID TRANSIT JV

METRO Solutions
Going Places
Metropolitan Transit Authority of Harris County, Texas

CADD		06/07/10
DRN BY	J.O.	DATE 06/07/10
DRN CKD BY	T.D.	DATE 06/07/10
DES BY	M.A.F.	DATE 06/07/10
DES CKD BY	C.E.R.	DATE 06/07/10
APPROVED BY		DATE
SCALE: AS SHOWN		

METRO SOLUTIONS SOUTHEAST CORRIDOR - 3A

SIGNING AND PAVEMENT MARKING STA 262+50 (PB) TO STA 267+50 (PB)

CONTRACT NO.	CT0800120	DRAWING NO.	WC3-0033	REV.

6/7/2010 10:36:58 AM
r:\20409\150-10118-000\prod\5-0-design-reference\5-01 geo design\5-01-01 drawings\05-civil-traffic\segment 3a\SEC4WM023.dgn
jlortega

WM-0006

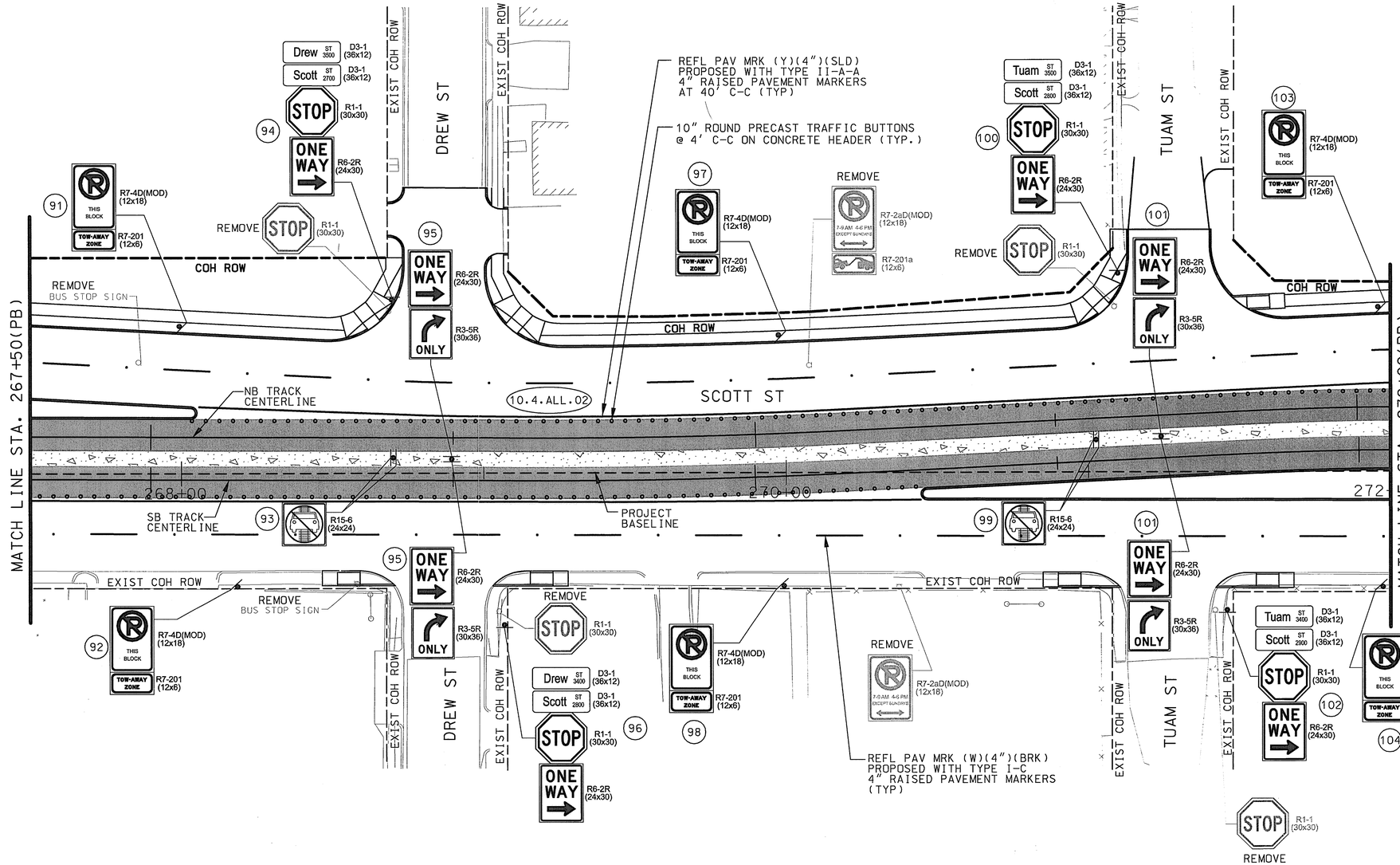

SCALE (IN FEET)
0 10 20 40

LEGEND

- EXISTING ROW
- PROPOSED ROW
- LRT TRACK ℄
- CROSSING GATE
- PROPOSED SIGN
- EXISTING SIGN

NOTES:
1. ALL PROPOSED MARKINGS SHOWN ARE TO BE INSTALLED IN ACCORDANCE WITH THE CITY OF HOUSTON STANDARD PAVEMENT MARKING DETAILS AND SPECIFICATIONS.
2. CONTRACTOR SHALL REMOVE ANY EXISTING PAVEMENT MARKINGS IN ACCORDANCE WITH THE CITY OF HOUSTON STANDARDS WHERE PROPOSED PAVEMENT MARKINGS ARE TO BE INSTALLED.
3. ALL SIGNS AND POSTS TO BE REMOVED SHALL BE RETURNED TO THE APPROPRIATE AGENCY TRAFFIC SHOP AS DIRECTED.
4. SEE LRT PLAN AND PROFILE SHEETS FOR SB AND NB RAIL STATIONING AND DETAILS.
5. SEE STREET MODIFICATION SHEETS FOR LIMITS OF PROPOSED STREET MODIFICATIONS.
6. SEE UTILITY PLAN AND PROFILE SHEETS FOR PROPOSED UTILITY RELOCATIONS.
7. ALL NEW SIGNAGE TO MEET TxMUTCD REQUIREMENTS AND SPACING.
8. SEE TRAFFIC SIGNAL SHEETS FOR LAYOUTS OF PROPOSED SIGNAL IMPROVEMENTS AND SIGNAL RELATED SIGNS.
9. 10.4.ALL.02 REFERS TO THE CITY OF HOUSTON APPROVED VARIANCE FOR TRAFFIC BUTTONS.

RELEASED FOR CONSTRUCTION 7/26/10

CITY OF HOUSTON
DEPARTMENT OF PUBLIC WORKS AND ENGINEERING

47205
HOUSTON, TEXAS

CONTRACT SHEET NO 161 OF 523

REV	DATE	DESCRIPTION	ADD	AMD	CCR	BY	ENG	CHK	APP

Lockwood, Andrews & Newnam, Inc.
A LEO A DALY COMPANY

STATE OF TEXAS
THOMAS D. DUNCAN
98353
LICENSED PROFESSIONAL ENGINEER
6/16/2010
Lockwood, Andrews & Newnam Inc.
ID # 2614

HRT
HOUSTON RAPID TRANSIT JV

METRO Solutions
Going Places
Metropolitan Transit Authority of Harris County, Texas

CADD DRN BY	06/07/10 DATE
J.O. DRN CKD BY	06/07/10 DATE
T.D. DES BY	06/07/10 DATE
M.A.F. DES CKD BY	06/07/10 DATE
C.E.R. APPROVED BY	06/07/10 DATE
SCALE: AS SHOWN	

METRO SOLUTIONS SOUTHEAST CORRIDOR - 3A

SIGNING AND PAVEMENT MARKING
STA 267+50 (PB) TO
STA 272+00 (PB)

CONTRACT NO. CT0800120 | DRAWING NO. WC3-0034 | REV.

6/7/2010 jlortega 10:37:10 AM
r:\120409\150-10118-000\prod\5•0•design-reference\5•01 gec design\5•01•01 drawings\05-civil-traffic\segment 3a\SEC4WM024.dgn