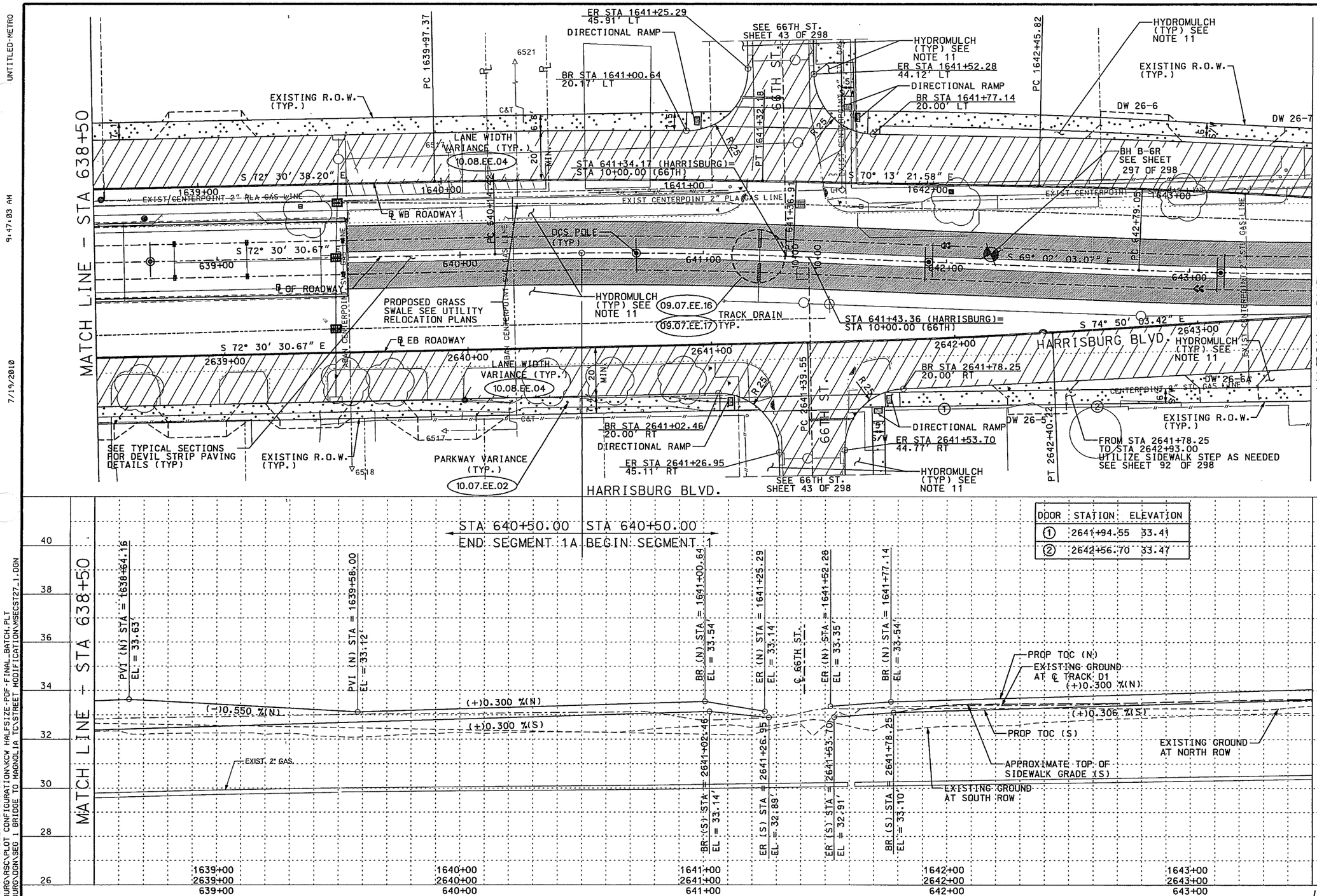

DOOR	STATION	ELEVATION
①	2641+94.55	33.41
②	2642+56.70	33.47

HORIZ. SCALE (IN FEET) 0 10 20 40

LEGEND

- PROPOSED CONCRETE PAVEMENT
- PROPOSED PLATFORM
- PROPOSED CONC. SIDEWALK
- PROPOSED TRACK SLAB
- MILL & OVERLAY
- DW X-X DRIVEWAY NUMBER
- COH DESIGN VARIANCE
- BAR SIGNAL
- TRAF SIGNAL POLE (TSP)
- TRAFFIC SIGNAL CONTROLLER CABINET

NOTES:

1. FOR ROADWAY HORIZONTAL ALIGNMENT DATA, SEE DRAWINGS RP1-0023 AND RP1-0026.
2. SEE URBAN DESIGN PLANS IN SEPARATE PACKAGE BY HRT'S ARCHITECT FOR SW, AND INTERSECTION CROSSWALK DETAILS.
3. FOR PAVEMENT SECTION WIDTHS AND CROSS SLOPES, SEE TYPICAL SECTIONS.
4. ALL INTERSECTION RADII ARE 25', UNLESS OTHERWISE NOTED.
5. FOR CURB RAMP DETAILS, SEE DRAWING CS6-0085.
6. FOR DRIVEWAY DETAILS, SEE DRAWINGS CS6-0086.
7. REFER TO THE TRAFFIC SIGNAL LAYOUT SHEETS FOR THE LOCATIONS OF FOUNDATIONS FOR TRAFFIC SIGNAL POLES, BAR SIGNAL POLES AND TRAFFIC CONTROLLER CABINETS.
8. FOR TRACK DETAILS SEE TRACK ALIGNMENT PLAN & PROFILE SHEETS.
9. SEE TREE PRESERVATION PLAN SHEETS FOR TREE PROTECTION.
10. DIMENSIONS AND OFFSETS ARE MEASURED TO FACE OF CURB.
11. GRADE & HYDROMULCH DISTURBED AREAS NOT OTHERWISE PAVED.
12. SEE UTILITY RELOCATION AND SYSTEMS DUCTBANK SHEETS FOR TEST STATION LOCATIONS.
13. LIMITS OF ROADWAY RECONSTRUCTION SHALL CONFORM TO CITY OF HOUSTON STANDARD STREET CUT DETAILS.

PRIVATE UTILITY LINES SHOWN

CENTER POINT ENERGY - GAS — DATE 7/22/10

CITY OF HOUSTON
DEPARTMENT OF PUBLIC WORKS AND ENGINEERING
CITY OF HOUSTON DWG NO:

47347

RELEASED FOR CONSTRUCTION 09/03/10

CONTRACT SHEET NO. 36 OF 298

REV	DATE	DESCRIPTION	ADD	AMD	CCR	BY	ENG	CHK	APP

CDM Camp Dresser & McKee Inc.
consulting • engineering • construction • operations
TX. REG. No. F-3043

SCENTECH ENGINEERS TX. REG. No. F-4014

Kimley-Horn and Associates, Inc.
TX. REG. No. F-928

STATE OF TEXAS — EDUARDO CASTILLO 49753 — LICENSED PROFESSIONAL ENGINEER — 7/14/2010

OMEGA ENGINEERS INC.
16350 Park Ten Place, SUITE 120
Houston, Texas 77084
Tel 281-647-9182
Fax 281-647-9184
TX. REG. No. F-2147

HRT HOUSTON RAPID TRANSIT JV

METRO Solutions
Metropolitan Transit Authority of Harris County, Texas

R.D.M.	14 JULY 2010
DRN BY	DATE
J.T.A.	14 JULY 2010
DRN CKD BY	DATE
J.W.S.	14 JULY 2010
DES BY	DATE
J.T.A.	14 JULY 2010
DES CKD BY	DATE
E. CASTILLO	14 JULY 2010
APPROVED BY	DATE

SCALE: 1" = 20'

PUB. UTILITIES & STREET MOD. PACKAGE

EAST END CORRIDOR - SEG. 1
STREET MODIFICATION
PLAN & PROFILE
STA 638+50 TO STA 643+50

CONTRACT NO. CT 0800120 | DRAWING NO. CC6-0066 | REV. 0

UNTITLED-METRO
9:47:03 AM
7/19/2010
Z:\TEAM EXPRESS\SBURG\RSC\TABLES\CDM.1.TBL
Z:\TEAM EXPRESS\SBURG\RSC\PLOT CONFIGURATION\KCW HALFSIZE-PDF-FINAL_BATCH.PLT
Z:\TEAM EXPRESS\SBURG\DGN\SEG 1 BRIDGE TO MAGNOLIA TC\STREET MODIFICATION\MSECST27_1.DGN