SM-0038

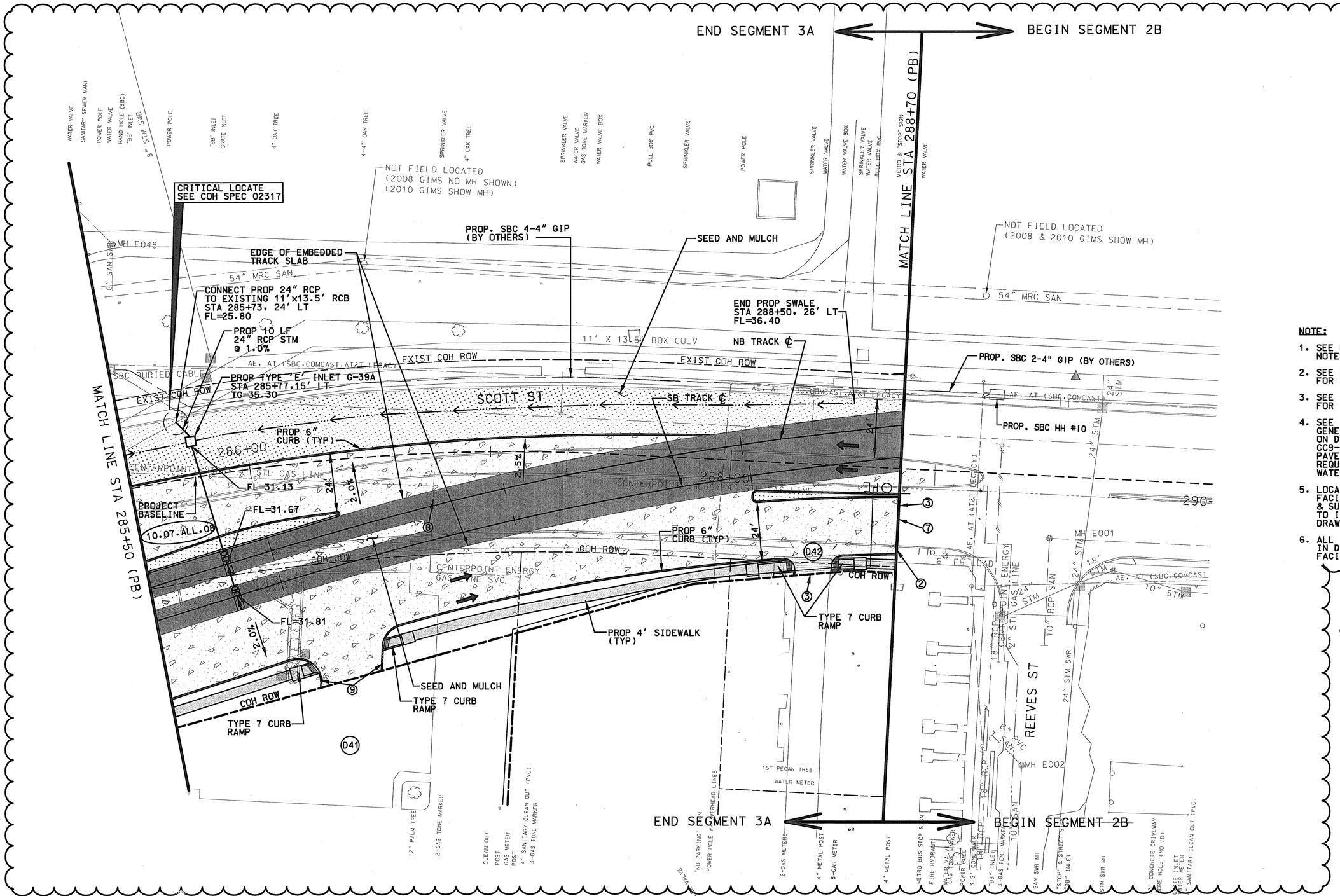

NOTE:

1. SEE DWG. NO. CC6-1073 FOR NOTES & LEGEND.
2. SEE DWG. NO. CC7-0038 FOR DEMOLITION.
3. SEE DWG. NO. UC6-0038P FOR PROFILE.
4. SEE NOTES 6, 7, AND 8 OF GENERAL UTILITY NOTES ON DWG. NO. GC4-1046, CC9-0153 AND CC9-0154 FOR PAVEMENT REPLACEMENT REQUIREMENTS FOR PROPOSED WATER AND SEWER WORK.
5. LOCATION(S) OF PROPOSED SBC FACILITIES ARE PRELIMINARY & SUBJECT TO CHANGE. REFER TO ISSUED SBC CONDUIT DESIGN DRAWINGS FOR FINAL LOCATION.
6. ALL SBC FACILITIES IDENTIFIED IN DRAWINGS ARE AT&T TEXAS/ SWBT FACILITIES.

RELEASED FOR CONSTRUCTION

PRIVATE UTILITY LINES SHOWN

11-8-11
CENTERPOINT ENERGY, GAS FACILITIES

AT&T TEXAS/SWBT

11/10/11
APPROVED FOR AT&T TEXAS/SWBT UNDERGROUND CONDUIT FACILITIES ONLY. SIGNATURE VALID FOR ONE YEAR — DATE

11-8-11
CENTERPOINT ENERGY, ELECTRIC FACILITIES
APPROVED ONLY FOR CROSSING UNDERGROUND DUCTLINES UNLESS NOTED. VALID AT TIME OF REVIEW ONLY.

CABLE COMPANY

CITY OF HOUSTON
DEPARTMENT OF PUBLIC WORKS AND ENGINEERING

CONTRACT SHEET NO 123 OF 523

REV	DATE	DESCRIPTION	ADD	AMD	CCR	BY	ENG	CHK	APP
1	06/28/2011	RFR 00034 - 2B/3A TRACK REALIGNMENT							

Lockwood, Andrews & Newnam, Inc.
A LEO A DALY COMPANY

STATE OF TEXAS — KUSAY MANAF ALI — 100382 — LICENSED PROFESSIONAL ENGINEER — 11/3/11 — Lockwood, Andrews & Newnam Inc. ID # 2614

DRAINAGE ONLY — STATE OF TEXAS — PATRICK W. PHILLIPS — 92917 — LICENSED PROFESSIONAL ENGINEER — 11/3/11 — Lockwood, Andrews & Newnam Inc. ID # 2614

HRT HOUSTON RAPID TRANSIT JV

METRO Solutions Going Places
Metropolitan Transit Authority of Harris County, Texas

CADD	06/29/11
DRN BY	DATE
C.M.	06/29/11
DRN CKD BY	DATE
K.M.A.	06/29/11
DES BY	DATE
J.T.H.	06/29/11
DES CKD BY	DATE
C.E.R.	06/29/11
APPROVED BY	DATE
SCALE: AS SHOWN	

METRO SOLUTIONS SOUTHEAST CORRIDOR - 3A

STREET MODIFICATION PLAN
STA 285+50 (PB) TO STA 290+00 (PB)

CONTRACT NO. CT0800120 — DRAWING NO. CC6-2027 — REV. 1

10/31/2011 cmoore 9:42:50 AM
r:\120409\150-10118-000\prod\5•0•design-reference\5•01 gec design\5•01•01 drawings\03-civil-street mods\SEGMENT 3A\SEC4ST109.dgn