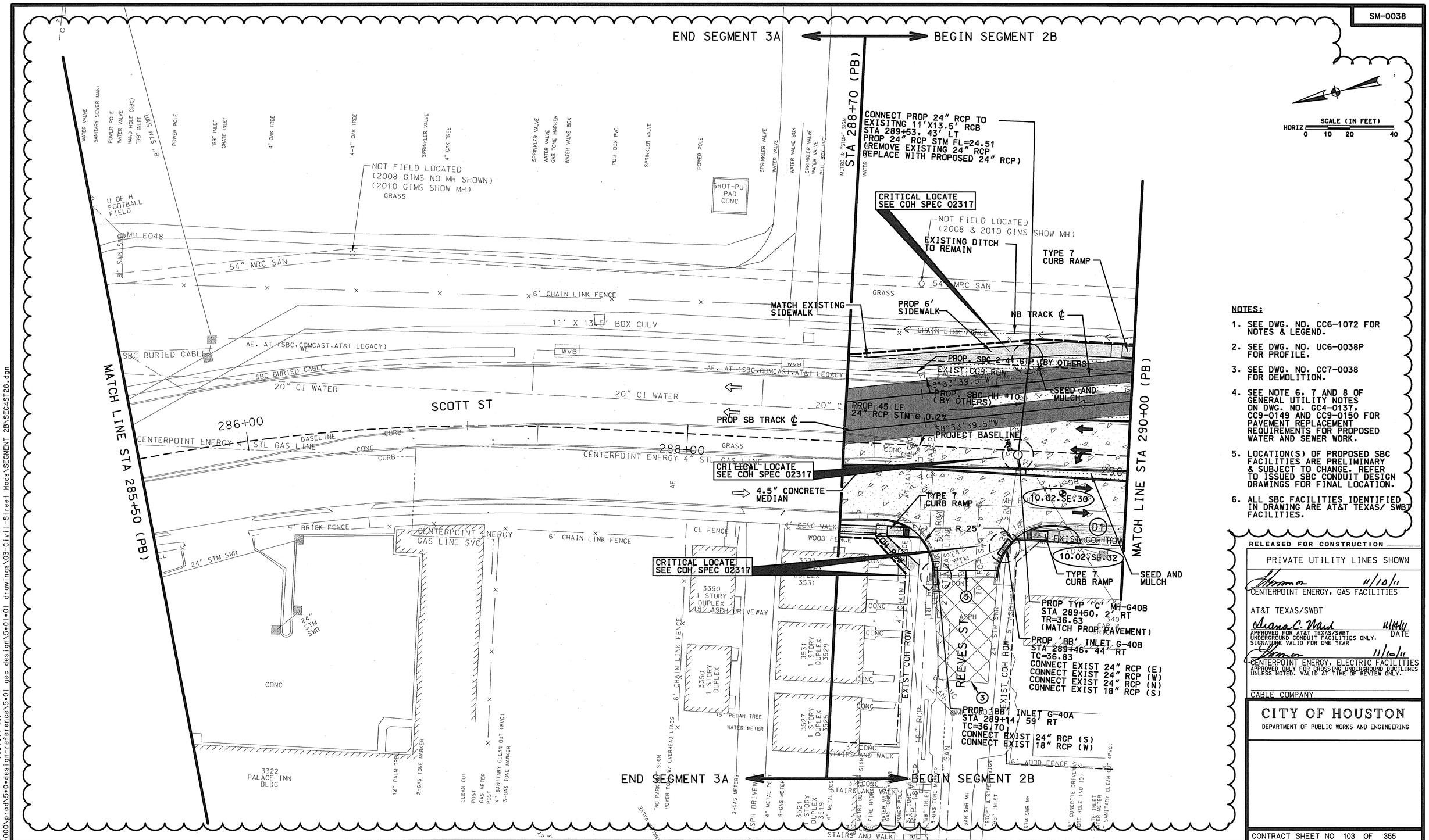


**NOTES:**

1. SEE DWG. NO. CC6-1072 FOR NOTES & LEGEND.
2. SEE DWG. NO. UC6-0038P FOR PROFILE.
3. SEE DWG. NO. CC7-0038 FOR DEMOLITION.
4. SEE NOTE 6, 7 AND 8 OF GENERAL UTILITY NOTES ON DWG. NO. GC4-0137, CC9-0149 AND CC9-0150 FOR PAVEMENT REPLACEMENT REQUIREMENTS FOR PROPOSED WATER AND SEWER WORK.
5. LOCATION(S) OF PROPOSED SBC FACILITIES ARE PRELIMINARY & SUBJECT TO CHANGE. REFER TO ISSUED SBC CONDUIT DESIGN DRAWINGS FOR FINAL LOCATION.
6. ALL SBC FACILITIES IDENTIFIED IN DRAWING ARE AT&T TEXAS/ SWBT FACILITIES.

**RELEASED FOR CONSTRUCTION**

PRIVATE UTILITY LINES SHOWN

11/10/11
CENTERPOINT ENERGY, GAS FACILITIES

AT&T TEXAS/SWBT
11/14/11
APPROVED FOR AT&T TEXAS/SWBT UNDERGROUND CONDUIT FACILITIES ONLY. SIGNATURE VALID FOR ONE YEAR — DATE

11/10/11
CENTERPOINT ENERGY, ELECTRIC FACILITIES
APPROVED ONLY FOR CROSSING UNDERGROUND DUCTLINES UNLESS NOTED. VALID AT TIME OF REVIEW ONLY.

CABLE COMPANY

**CITY OF HOUSTON**
DEPARTMENT OF PUBLIC WORKS AND ENGINEERING

CONTRACT SHEET NO 103 OF 355

| REV | DATE | DESCRIPTION | ADD | AMD | CCR | BY | ENG | CHK | APP |
|---|---|---|---|---|---|---|---|---|---|
| 1 | 06/28/2011 | RFR 00033 - 2B TRACK REALIGNMENT | | | | | | | |

Lockwood, Andrews & Newnam, Inc.
A LEO A daly COMPANY

STATE OF TEXAS — RUSAY MAAAF ALI — 100382 — LICENSED PROFESSIONAL ENGINEER — 11/4/11 — Lockwood, Andrews & Newnam Inc. ID # 2614

DRAINAGE ONLY — STATE OF TEXAS — PATRICK W. PHILLIPS — 92917 — LICENSED PROFESSIONAL ENGINEER — 11/3/11 — Lockwood, Andrews & Newnam Inc. ID # 2614

HRT — HOUSTON RAPID TRANSIT JV

METRO Solutions — Going Places — Metropolitan Transit Authority of Harris County, Texas

| | | |
|---|---|---|
| CADD | | 06/29/11 |
| DRN BY | C.M. | DATE 06/29/11 |
| DRN CKD BY | K.M.A. | DATE 06/29/11 |
| DES BY | J.T.H. | DATE 06/29/11 |
| DES CKD BY | C.E.R. | DATE 06/29/11 |
| APPROVED BY | | DATE |

SCALE: AS SHOWN

METRO SOLUTIONS SOUTHEAST CORRIDOR - 2B

STREET MODIFICATION PLAN
STA 285+50 (PB) TO STA 290+00 (PB)

CONTRACT NO CT0800120 | DRAWING NO CC6-0038 | REV. 1

11/9/2011 cmoore r:\120409\150-10118-000\prod\5*0*design-reference\5*01 gec design\5*01*01 drawings\03-Civil-Street Mods\SEGMENT 2B\SEC4ST28.dgn 7:57:11 AM

SM-0039

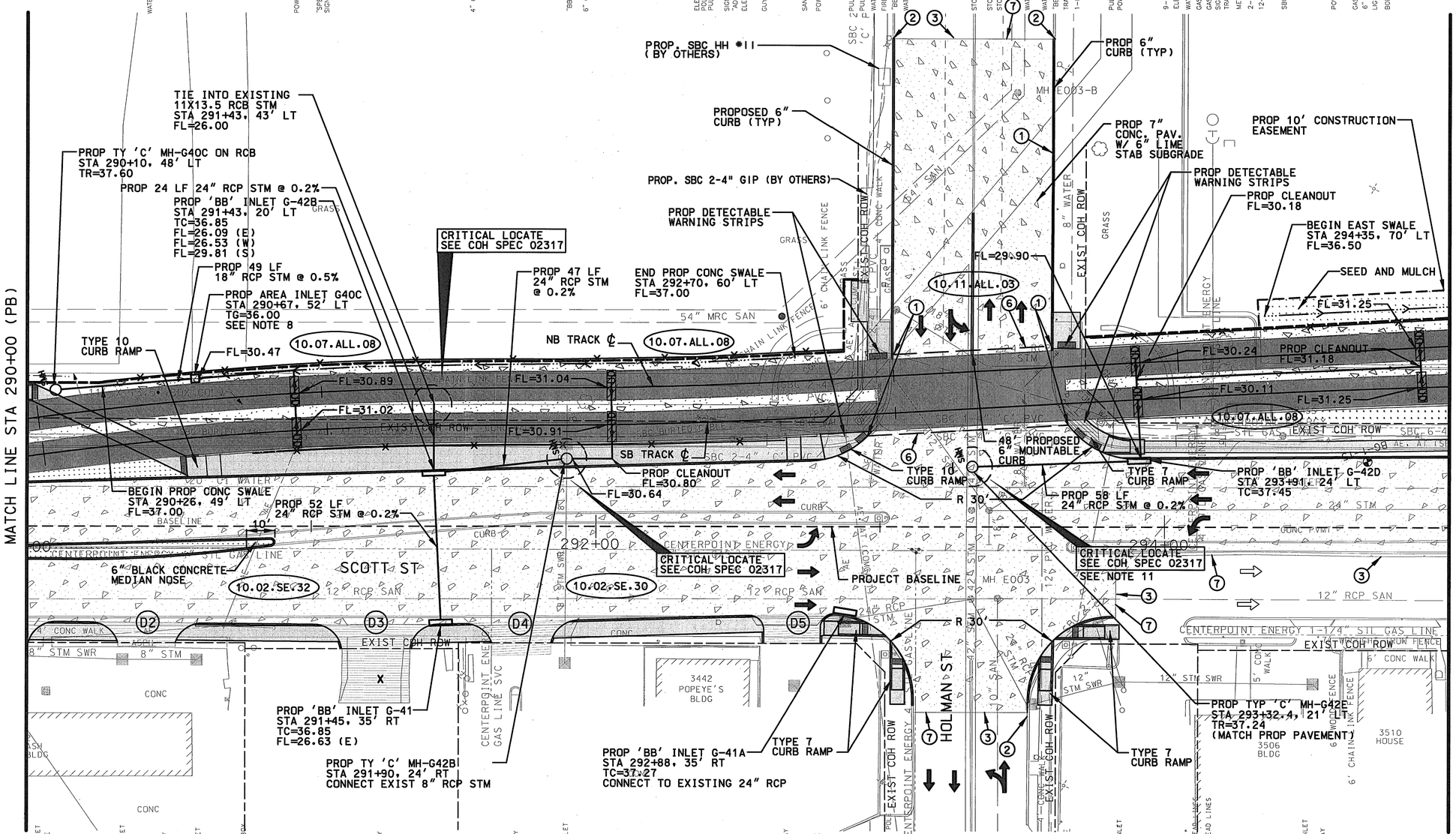


NOTES:

1. SEE DWG. NO. CC6-1072 FOR NOTES & LEGEND.
2. SEE DWG. NO. UC6-0039P FOR PROFILE.
3. SEE DWG. NO. CC7-0039 FOR DEMOLITION.
4. SEE NOTE 6, 7 AND 8 OF GENERAL UTILITY NOTES ON DWG. NO. GC4-0137, CC9-0149 AND CC9-0150 FOR PAVEMENT REPLACEMENT REQUIREMENTS FOR PROPOSED WATER AND SEWER WORK.
5. SEE DWG. NO. SC8-0205 AND SC8-0205P FOR UNDERDRAIN LOCATIONS.
6. LOCATION(S) OF PROPOSED SBC FACILITIES ARE PRELIMINARY & SUBJECT TO CHANGE. REFER TO ISSUED SBC CONDUIT DESIGN DRAWINGS FOR FINAL LOCATION.
7. CONTRACTOR TO OBTAIN RIGHT-OF-ENTRY OR TEMP. EASEMENT FOR CONSTRUCTION OF DRIVEWAYS OUTSIDE THE RIGHT OF WAY.
8. CONTRACTOR TO USE OLDCASTLE MODEL IN-220-'Y' CATCH BASIN OR EQUIVALENT FOR AREA INLET G40C. OUTSIDE TO OUTSIDE WIDTH IS 2'-8".
9. CONTRACTOR TO OBTAIN RIGHT-OF-ENTRY OR TEMP. EASEMENT FOR CONSTRUCTION OUTSIDE OF RIGHT OF WAY.
10. ALL SBC FACILITIES IDENTIFIED IN DRAWING ARE AT&T TEXAS/ SWBT FACILITIES.
11. CONTRACTOR TO VERIFY STORM SEWER IS NOT MRC. IF MRC, BRICK MH TO BE USED.

RELEASED FOR CONSTRUCTION

PRIVATE UTILITY LINES SHOWN

CENTERPOINT ENERGY, GAS FACILITIES — 11/10/11

AT&T TEXAS/SWBT — 11/14/11 DATE

APPROVED FOR AT&T TEXAS/SWBT UNDERGROUND CONDUIT FACILITIES ONLY. SIGNATURE VALID FOR ONE YEAR

CENTERPOINT ENERGY, ELECTRIC FACILITIES — 11/10/11

APPROVED ONLY FOR CROSSING UNDERGROUND DUCTLINES UNLESS NOTED. VALID AT TIME OF REVIEW ONLY.

CABLE COMPANY

CITY OF HOUSTON
DEPARTMENT OF PUBLIC WORKS AND ENGINEERING

CONTRACT SHEET NO 105 OF 355

| REV | DATE | DESCRIPTION | ADD | AMD | CCR | BY | ENG | CHK | APP |
|---|---|---|---|---|---|---|---|---|---|
| 1 | 06/28/2011 | RFR 00033 - 2B TRACK REALIGNMENT | | | | | RWM | | |

Lockwood, Andrews & Newnam, Inc. — A LEO A DALY COMPANY

STATE OF TEXAS — KUSAY MANAF ALI — 100362 — LICENSED PROFESSIONAL ENGINEER — 11/9/11 — Lockwood, Andrews & Newnam Inc. TBPE #2614

DRAINAGE ONLY — STATE OF TEXAS — PATRICK W. PHILLIPS — 92917 — LICENSED PROFESSIONAL ENGINEER — 11/9/11 — Lockwood, Andrews & Newnam Inc. TBPE #2614

HRT — HOUSTON RAPID TRANSIT JV

METRO Solutions — Going Places — Metropolitan Transit Authority of Harris County, Texas

| | | |
|---|---|---|
| CADD | | 06/29/11 DATE |
| DRN BY | C.M. | 06/29/11 DATE |
| DRN CKD BY | K.M.A. | 06/29/11 DATE |
| DES BY | J.T.H. | 06/29/11 DATE |
| DES CKD BY | C.E.R. | 06/29/11 DATE |
| APPROVED BY | | DATE |

SCALE: AS SHOWN

METRO SOLUTIONS SOUTHEAST CORRIDOR - 2B

# STREET MODIFICATION PLAN STA 290+00 (PB) TO STA 295+00 (PB)

CONTRACT NO. CT0800120 | DRAWING NO. CC6-0039 | REV. 1

11/9/2011 amoore r:\12409\150-10118-000\prod\5•0•design-reference\5•01 gec design\5•01•01 drawings\03-Civil-Street Mods\SEGMENT 2B\SEC4ST29.dgn 7:57:57 AM