SM-0055

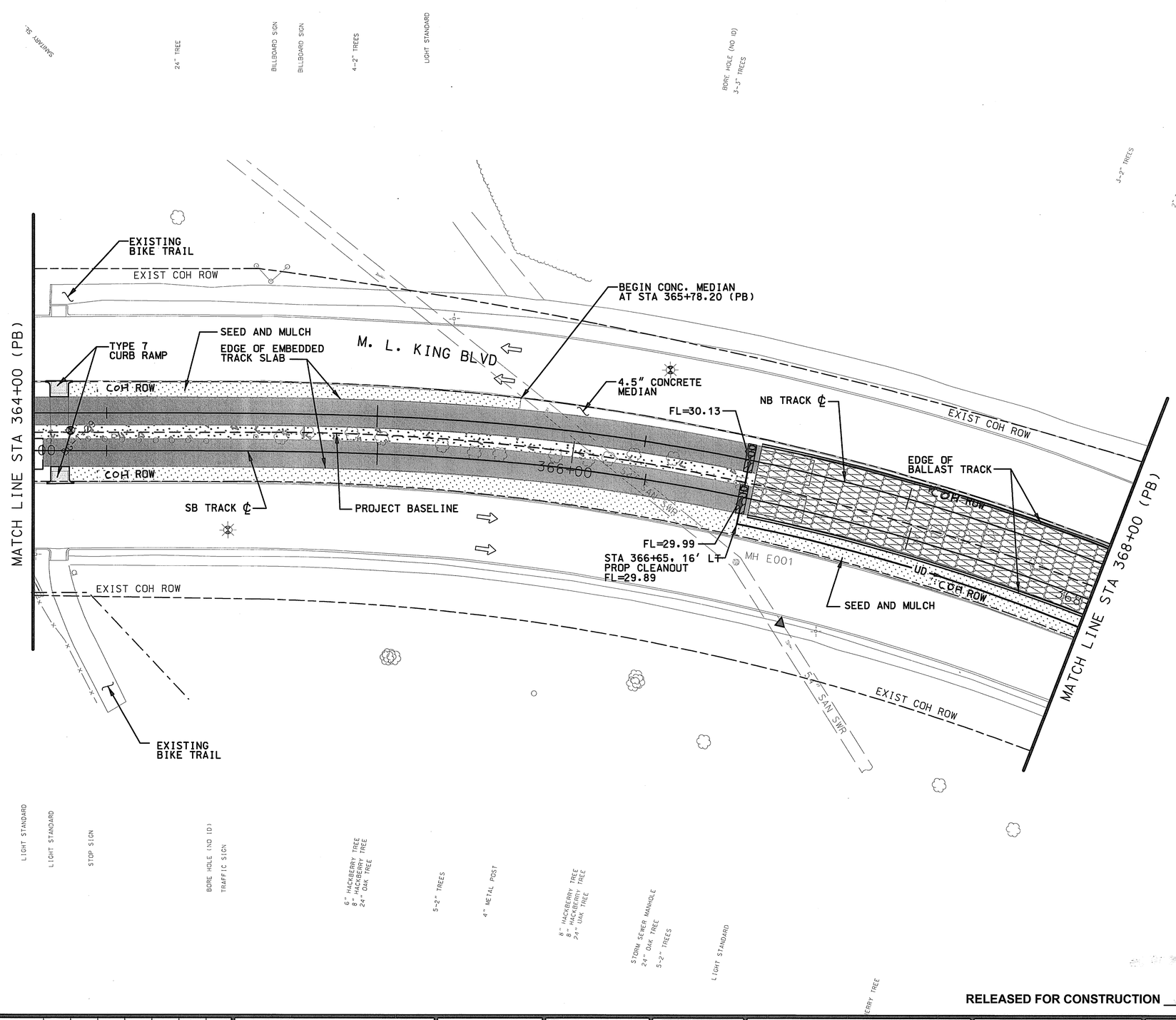

NOTES:

1. SEE DWG. NO. CC6-1070 FOR NOTES AND LEGEND.
2. SEE DWG. NO UC6-0055P FOR PROFILE.
3. SEE DWG. NO. CC7-0055 FOR DEMOLITION.
4. SEE DWG. NO. SC8-0001 FOR BRAYS BAYOU STRUCTURAL PLANS AND DETAILS.
5. SEE DWG. NO. SC8-0225 FOR BALLAST UNDERDRAINS.
6. SEE NOTES 6, 7 AND 8 OF GENERAL UTILITY NOTES ON DWG. NO. GC4-0129, CC9-0147 AND CC9-0148 FOR PAVEMENT REPLACEMENT REQUIREMENTS FOR PROPOSED WATER AND SEWER WORK.
7. LOCATION(S) OF PROPOSED SBC FACILITIES ARE PRELIMINARY & SUBJECT TO CHANGE. REFER TO ISSUED SBC CONDUIT DESIGN DRAWINGS FOR FINAL LOCATION.
8. REFER TO BALLAST CURB AND UNDERDRAIN SHEETS FOR UNDERDRAIN PIPE CONNECTIONS TO STORM SEWER MANHOLES AND/ OR INLETS.

PRIVATE UTILITY LINES SHOWN

3/16/10
CENTERPOINT ENERGY, GAS FACILITIES

SBC UTILITY LINES SHOWN

3/12/10
APPROVED FOR SBC UNDERGROUND CONDUIT FACILITIES ONLY. SIGNATURE VALID FOR ONE YEAR — DATE

3/16/10
CENTERPOINT ENERGY, ELECTRIC FACILITIES
APPROVED ONLY FOR CROSSING UNDERGROUND DUCTLINES UNLESS NOTED. VALID AT TIME OF REVIEW ONLY.

CABLE COMPANY

CITY OF HOUSTON
DEPARTMENT OF PUBLIC WORKS AND ENGINEERING

STREET & BRIDGE ENGINEERING

WAYNE GAUDIN C.O.H. - SR. P.M.

ACCEPTED AND FILED
47227
CITY DRAWING NUMBER
HOUSTON, TEXAS

RELEASED FOR CONSTRUCTION

CONTRACT SHEET NO 102 OF 376

REV	DATE	DESCRIPTION	ADD	AMD	CCR	BY	ENG	CHK	APP

Lockwood, Andrews & Newnam, Inc.
A LEO A DALY COMPANY

STATE OF TEXAS — KUSAY MANAF ALI — 100382 — LICENSED PROFESSIONAL ENGINEER — 03/12/10 — Lockwood, Andrews & Newnam Inc. ID # 2614

DRAWING ONLY — STATE OF TEXAS — PATRICK W. PHILLIPS — 92917 — LICENSED PROFESSIONAL ENGINEER — 3-9-10 — Lockwood, Andrews & Newnam Inc. ID # 2614

HRT
HOUSTON RAPID TRANSIT JV

METRO Solutions
Going Places
Metropolitan Transit Authority of Harris County, Texas

CADD DRN BY	02/11/10 DATE
J.H. DRN CKD BY	02/11/10 DATE
C.L.C. DES BY	02/11/10 DATE
K.M.A. DES CKD BY	02/11/10 DATE
C.E.R. APPROVED BY	02/11/10 DATE
SCALE: AS SHOWN	

METRO SOLUTIONS SOUTHEAST CORRIDOR - IC

STREET MODIFICATION PLAN
STA 364+ 00 (PB) TO STA 368+00 (PB)

CONTRACT NO. CT0800120 | DRAWING NO. CC6-0055 | REV.

3/4/2010 cmoore
R:\20409\150-10118-000\Prod\5•0•Design-Reference\5•01 GEC Design\5•01•01 Drawings\03-Civil-Street Mods\SEGMENT IC\SEC4ST43.dgn 11:38:11 AM

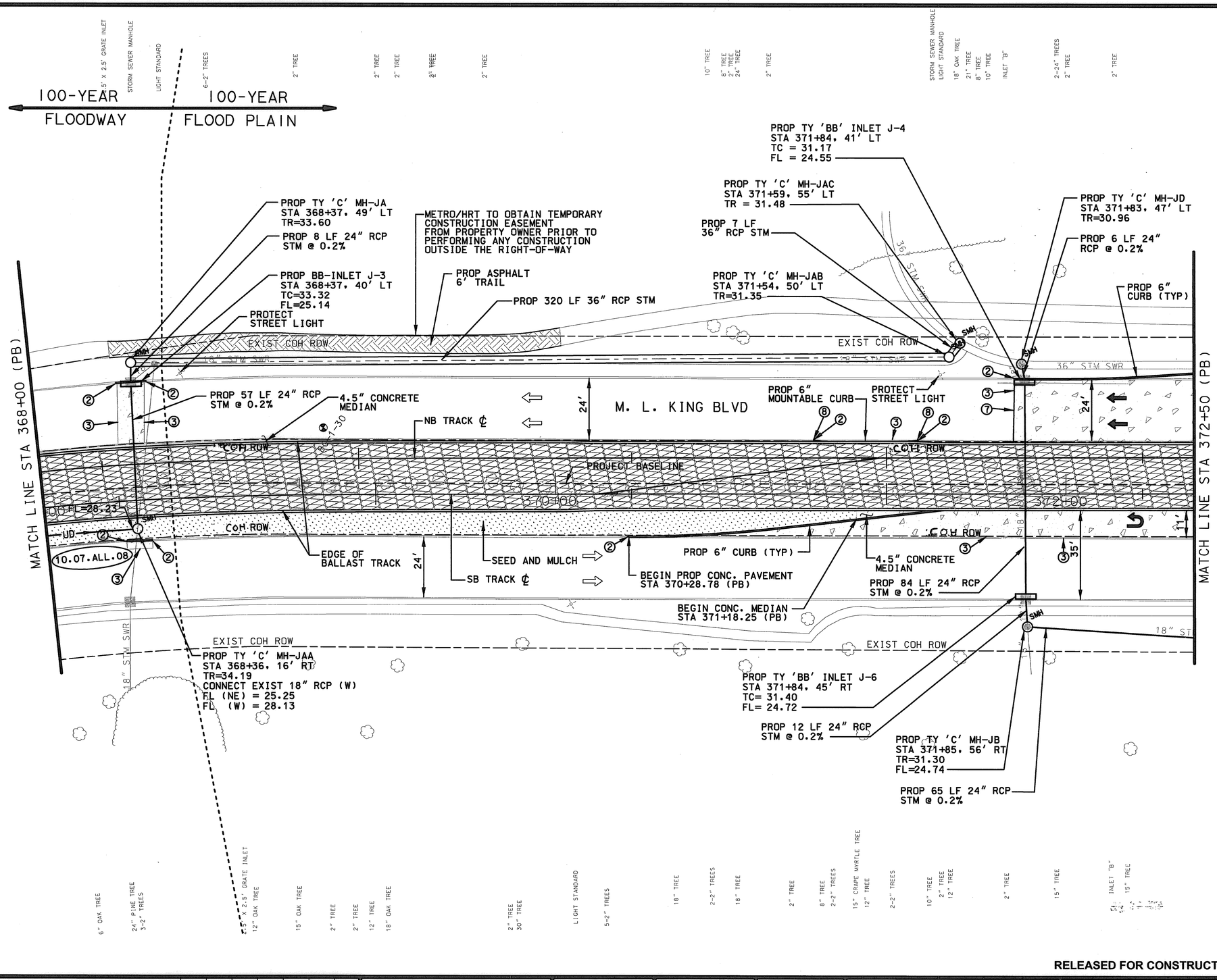

NOTES:

1. SEE DWG. NO. CC6-1070 FOR NOTES AND LEGEND.
2. SEE DWG. NO UC6-0056P FOR PROFILE.
3. SEE DWG. NO. CC7-0056 FOR DEMOLITION.
4. SEE DWG. NO. SC8-0226 FOR BALLAST UNDERDRAINS.
5. SEE NOTES 6, 7 AND 8 OF GENERAL UTILITY NOTES ON DWG. NO. GC4-0129, CC9-0147 AND CC9-0148 FOR PAVEMENT REPLACEMENT REQUIREMENTS FOR PROPOSED WATER AND SEWER WORK.
6. LOCATION(S) OF PROPOSED SBC FACILITIES ARE PRELIMINARY & SUBJECT TO CHANGE. REFER TO ISSUED SBC CONDUIT DESIGN DRAWINGS FOR FINAL LOCATION.
7. REFER TO BALLAST CURB AND UNDERDRAIN SHEETS FOR UNDERDRAIN PIPE CONNECTIONS TO STORM SEWER MANHOLES AND /OR INLETS.

PRIVATE UTILITY LINES SHOWN

3/16/10
CENTERPOINT ENERGY, GAS FACILITIES

SBC UTILITY LINES SHOWN

3/12/10
APPROVED FOR SBC UNDERGROUND CONDUIT FACILITIES ONLY. SIGNATURE VALID FOR ONE YEAR — DATE

3/16/10
CENTERPOINT ENERGY, ELECTRIC FACILITIES
APPROVED ONLY FOR CROSSING UNDERGROUND DUCTLINES UNLESS NOTED. VALID AT TIME OF REVIEW ONLY.

CABLE COMPANY

CITY OF HOUSTON
DEPARTMENT OF PUBLIC WORKS AND ENGINEERING

STREET & BRIDGE ENGINEERING

WAYNE GAUDIN C.O.H. - SR. P.M.

ACCEPTED AND FILED 47227 CITY DRAWING NUMBER HOUSTON, TEXAS

RELEASED FOR CONSTRUCTION

CONTRACT SHEET NO 104 OF 376

REV	DATE	DESCRIPTION	ADD	AMD	CCR	BY	ENG	CHK	APP

Lockwood, Andrews & Newnam, Inc.
A LEO A DALY COMPANY

STATE OF TEXAS — KUSAY WAMY ALI — 100382 — LICENSED PROFESSIONAL ENGINEER — 02/08/10 — Lockwood, Andrews & Newnam Inc. ID # 2614

DRAINAGE ONLY — STATE OF TEXAS — PATRICK W. PHILLIPS — 92917 — LICENSED PROFESSIONAL ENGINEER — 3-4-10 — Lockwood, Andrews & Newnam Inc. ID # 2614

HRT — HOUSTON RAPID TRANSIT JV.

METRO Solutions — Going Places — Metropolitan Transit Authority of Harris County, Texas

CADD	02/11/10	DATE
DRN BY	J.H.	02/11/10 DATE
DRN CKD BY	G.L.C.	02/11/10 DATE
DES BY	K.M.A.	02/11/10 DATE
DES CKD BY	C.E.R.	02/11/10 DATE
APPROVED BY		DATE
SCALE: AS SHOWN		

METRO SOLUTIONS SOUTHEAST CORRIDOR - IC

STREET MODIFICATION PLAN
STA 368+00 (PB) TO STA 372+50 (PB)

CONTRACT NO. CT0800120 | DRAWING NO. CC6-0056 | REV.

3/4/2010 cmoore 11:39:21 AM
R:\120409\150-10118-000\Prod\5-0-Design-Reference\5-01 GEC Design\5-01-01 Drawings\03-Civil-Street Mods\SEGMENT IC\SEC4ST44.dgn