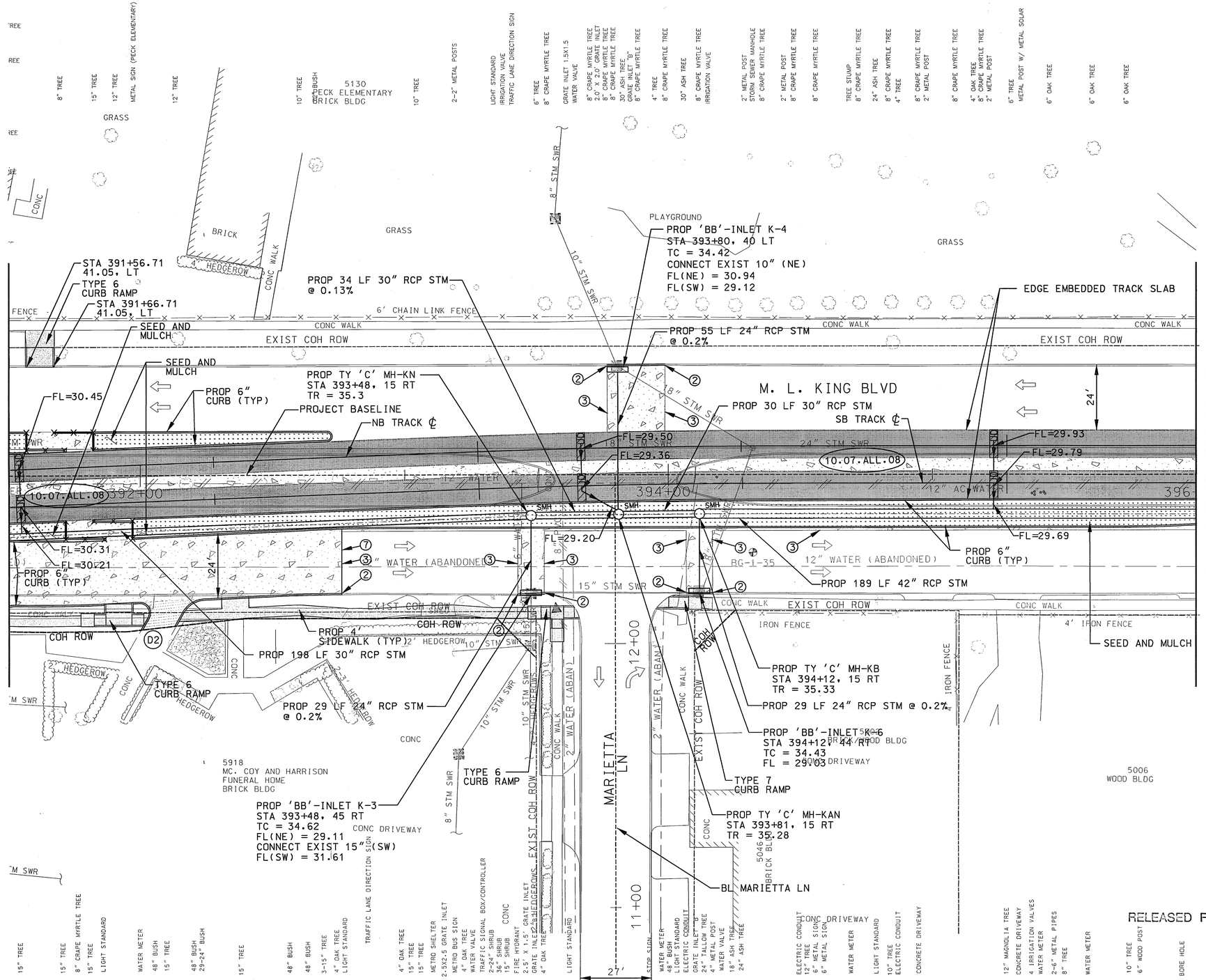

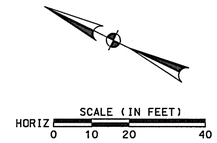

NOTES:

1. SEE DWG. NO. CC6-1069 FOR NOTES AND LEGEND.
2. SEE DWG. NO. UC6-0061P FOR PROFILE.
3. SEE DWG. NO. CC7-0061 FOR DEMOLITION.
4. SEE NOTES 6, 7 AND 8 OF GENERAL UTILITY NOTES ON DWG. NO. GC4-0100 FOR PAVEMENT REPLACEMENT REQUIREMENTS FOR PROPOSED WATER AND SEWER WORK.

PRIVATE UTILITY LINES SHOWN

12/15/09
CENTERPOINT ENERGY, GAS FACILITIES

SBC UTILITY LINES SHOWN

12/10/09
APPROVED FOR SBC UNDERGROUND CONDUIT FACILITIES ONLY. SIGNATURE VALID FOR ONE YEAR — DATE

12/15/09
CENTERPOINT ENERGY, ELECTRIC FACILITIES
APPROVED ONLY FOR CROSSING UNDERGROUND DUCTLINES UNLESS NOTED. VALID AT TIME OF REVIEW ONLY.

N/A
CABLE COMPANY

CITY OF HOUSTON
DEPARTMENT OF PUBLIC WORKS AND ENGINEERING

STREET & BRIDGE ENGINEERING

24-DEC-2009
WAYNE GAUDIN C.O.H. - SR. P.M.

ACCEPTED AND FILED
46637
CITY DRAWING NUMBER
HOUSTON, TEXAS

RELEASED FOR CONSTRUCTION JAN 25 2010

CONTRACT SHEET NO 87 OF 328

REV	DATE	DESCRIPTION	ADD	AMD	CCR	BY	ENG	CHK	APP

Lockwood, Andrews & Newnam, Inc.
A LEO A DALY COMPANY

STATE OF TEXAS — KUSAY MANAF ALI — 100382 — LICENSED PROFESSIONAL ENGINEER — 12/10/09
Lockwood, Andrews & Newnam Inc. ID # 2614

DRAINAGE ONLY — STATE OF TEXAS — PATRICK W. PHILLIPS — 92917 — LICENSED PROFESSIONAL ENGINEER — 12/7/09
Lockwood, Andrews & Newnam Inc. ID # 2614

HRT
HOUSTON RAPID TRANSIT JV

METRO Solutions
Going Places
Metropolitan Transit Authority of Harris County, Texas

CADD	11/06/09		
DRN BY J.H.	DATE 11/06/09		
DRN CKD BY C.L.C.	DATE 11/06/09		
DES BY K.M.A.	DATE 11/06/09		
DES CKD BY C.E.R.	DATE 11/06/09		
APPROVED BY	DATE		
SCALE: AS SHOWN			

METRO SOLUTIONS SOUTHEAST CORRIDOR - 1B

STREET MODIFICATION PLAN
STA 391+50 (PB) TO STA 396+00 (PB)

CONTRACT NO. CT0800120 | DRAWING NO. CC6-0061 | REV.

12/4/2009 3:09:49 PM GEWilliams
R:\120409\150-10118-000\Prod\50-Design-Reference\5-01 GEC Design\5-01-01 Drawings\03-Civil-Street Mods\SEGMENT 1B\SEC4ST49.dgn

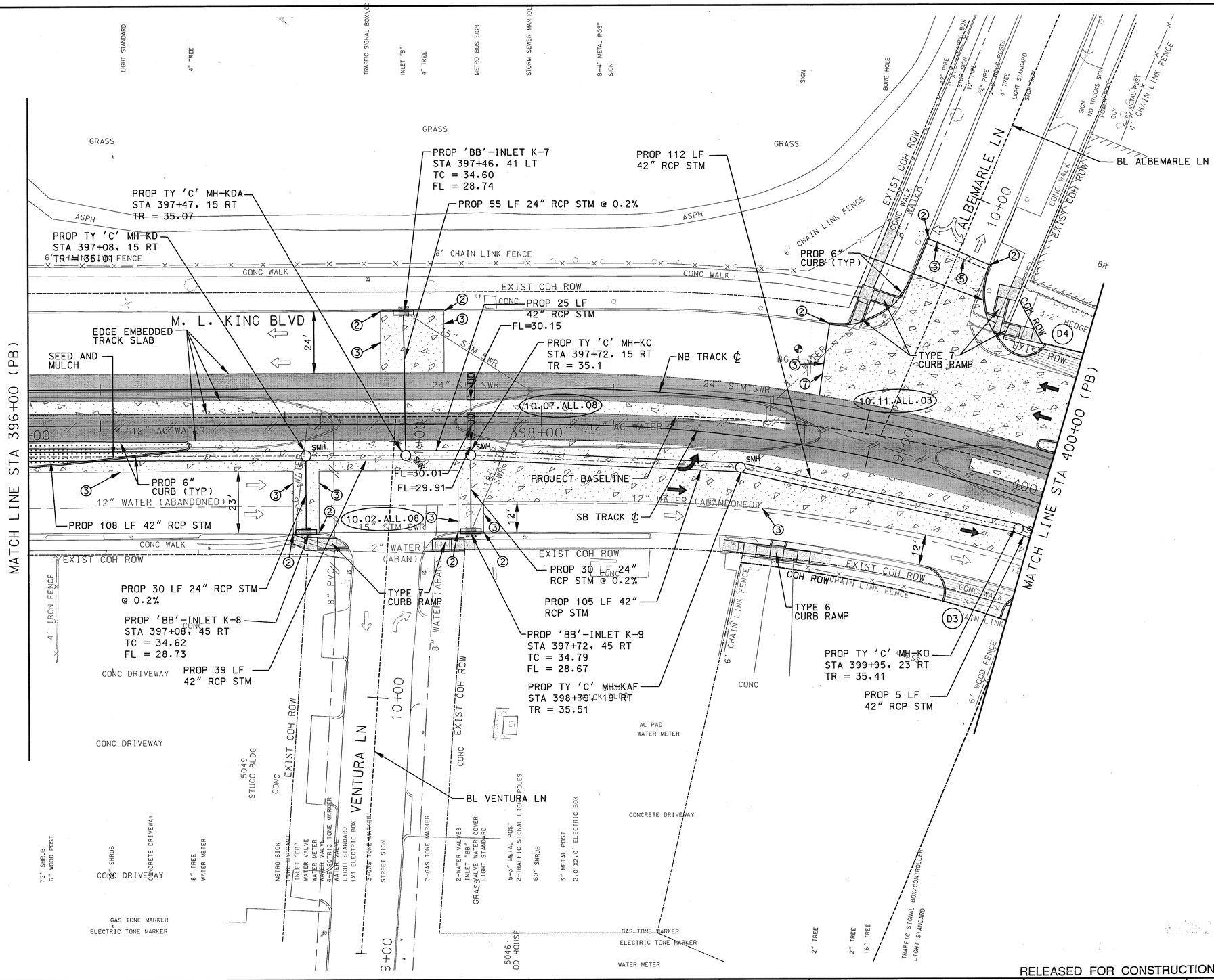

SCALE (IN FEET)
HORIZ 0 10 20 40

NOTES:

1. SEE DWG. NO. CC6-1069 FOR NOTES AND LEGEND.
2. SEE DWG. NO. UC6-0123P FOR ALBEMARLE LN IN PROFILE.
3. SEE DWG. NO. UC6-0062P FOR PROFILE.
4. SEE DWG. NO. CC7-0062 FOR DEMOLITION.
5. SEE NOTES 6, 7 AND 8 OF GENERAL UTILITY NOTES ON DWG. NO. GC4-0100 FOR PAVEMENT REPLACEMENT REQUIREMENTS FOR PROPOSED WATER AND SEWER WORK.

PRIVATE UTILITY LINES SHOWN

12/15/09
CENTERPOINT ENERGY, GAS FACILITIES

SBC UTILITY LINES SHOWN

12/10/09
APPROVED FOR SBC UNDERGROUND CONDUIT FACILITIES ONLY. SIGNATURE VALID FOR ONE YEAR — DATE

12/15/09
CENTERPOINT ENERGY, ELECTRIC FACILITIES
APPROVED ONLY FOR CROSSING UNDERGROUND DUCTLINES UNLESS NOTED. VALID AT TIME OF REVIEW ONLY.

N/A
CABLE COMPANY

CITY OF HOUSTON
DEPARTMENT OF PUBLIC WORKS AND ENGINEERING

STREET & BRIDGE ENGINEERING

29-DEC-2009
WALID AUDIN C.O.H. - SR. P.M.

ACCEPTED AND FILED
46637
CITY DRAWING NUMBER
HOUSTON, TEXAS

RELEASED FOR CONSTRUCTION JAN 25 2010

CONTRACT SHEET NO 89 OF 328

REV	DATE	DESCRIPTION	ADD	AMD	CCR	BY	ENG	CHK	APP

Lockwood, Andrews & Newnam, Inc.
A LEO A DALY COMPANY

STATE OF TEXAS — KUSAY MANAF ALI — 100382 — LICENSED PROFESSIONAL ENGINEER — 12/7/09 — Lockwood, Andrews & Newnam Inc. ID # 2614

DRAWINGS ONLY — STATE OF TEXAS — PATRICK W. PHILLIPS — 92917 — LICENSED PROFESSIONAL ENGINEER — 12/7/09 — Lockwood, Andrews & Newnam Inc. ID # 2614

HRT
HOUSTON RAPID TRANSIT JV

METRO Solutions
Going Places
Metropolitan Transit Authority of Harris County, Texas

CADD		11/06/09	DATE
DRN BY	J.H.	11/06/09	DATE
DRN CKD BY	G.L.C.	11/06/09	DATE
DES BY	K.M.A.	11/06/09	DATE
DES CKD BY	C.E.R.	11/06/09	DATE
APPROVED BY			DATE
SCALE: AS SHOWN			

METRO SOLUTIONS SOUTHEAST CORRIDOR - 1B

STREET MODIFICATION PLAN
STA 396+00 (PB) TO STA 400+00 (PB)

CONTRACT NO. CT0800120 | DRAWING NO. CC6-0062 | REV.

12/4/2009 GEWilliams 3:14:21 PM
R:\20409\50-10118-000\Prod\5•0•Design-Reference\5•01 GEC Design\5•01•01 Drawings\03-Civil-Street Mods\SEGMENT 1B\SEC4ST50.dgn