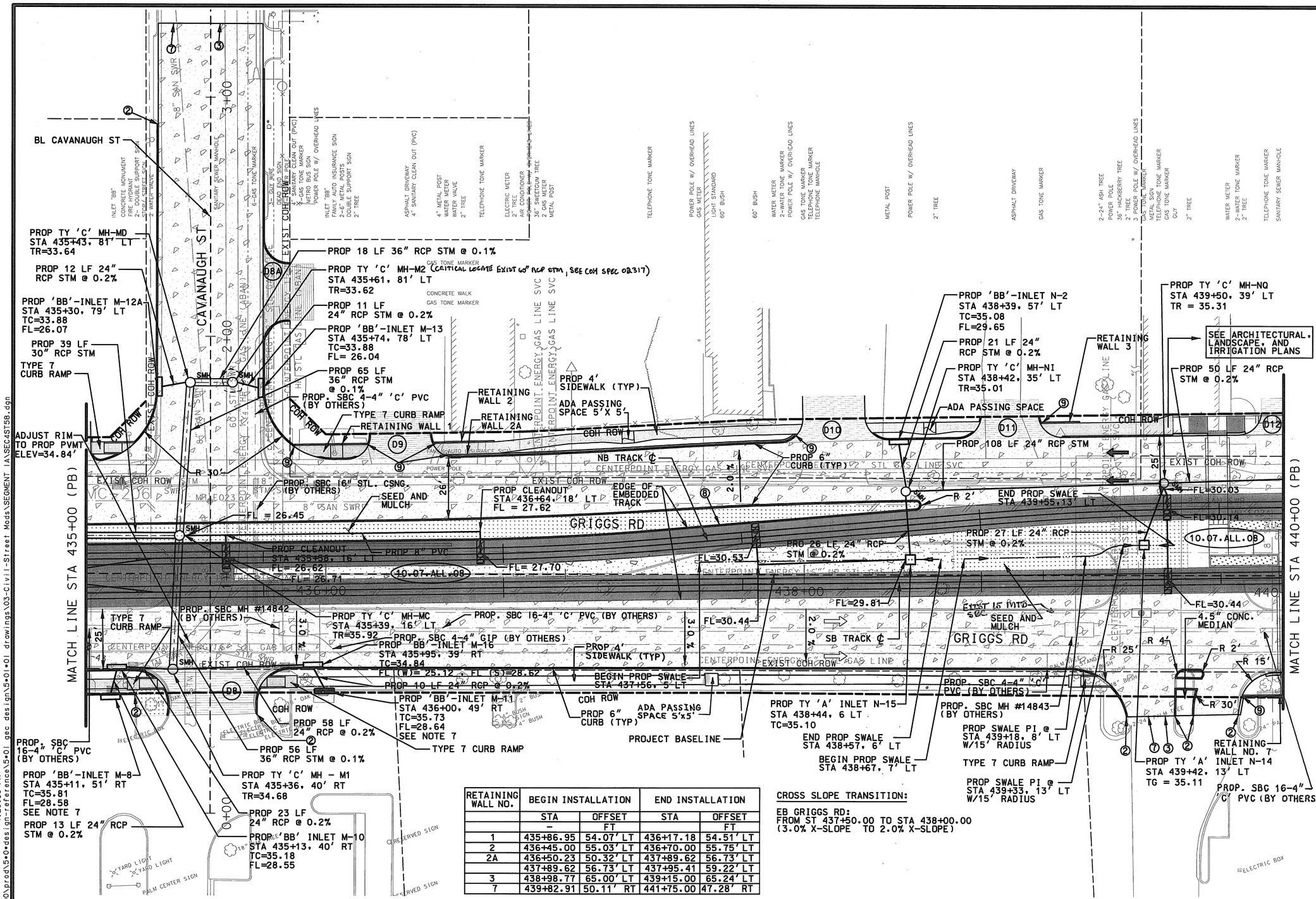

NOTES:

1. SEE DWG. NO. CC6-1068 FOR NOTES & LEGEND.
2. SEE DWG. NO. UC6-0128P FOR CAVANAUGH ST. PROFILE.
3. FOR STATION PLATFORMS CROSSWALK DETAILS AND SIDEWALKS AT STATION, SEE ARCHITECTURAL, LANDSCAPE AND IRRIGATION PLANS.
4. SEE NOTES 6, 7 AND 8 OF GENERAL UTILITY NOTES ON DWG. NO. GC4-0111 FOR PAVEMENT REPLACEMENT REQUIREMENTS FOR PROPOSED WATER AND SEWER WORK.
5. SEE DWG. NO. CC7-0071 FOR DEMOLITION.
6. SEE DWG. NO. UC6-0071P FOR PROFILE.
7. AGREEMENT/RIGHT OF ENTRY WITH PROPERTY OWNER REQUIRED TO CONSTRUCT THIS ELEMENT.

RETAINING WALL NO.	BEGIN INSTALLATION		END INSTALLATION	
	STA	OFFSET	STA	OFFSET
	–	FT		FT
1	435+86.95	54.07' LT	436+17.18	54.51' LT
2	436+45.00	55.03' LT	436+70.00	55.75' LT
2A	436+50.23	50.32' LT	437+89.62	56.73' LT
	437+89.62	56.73' LT	437+95.41	59.22' LT
3	438+98.77	65.00' LT	439+15.00	65.24' LT
7	439+82.91	50.11' RT	441+75.00	47.28' RT

CROSS SLOPE TRANSITION:

EB GRIGGS RD:
FROM ST 437+50.00 TO STA 438+00.00
(3.0% X-SLOPE TO 2.0% X-SLOPE)

RELEASED FOR CONSTRUCTION 8/12/10

PRIVATE UTILITY LINES SHOWN

CENTERPOINT ENERGY, GAS FACILITIES — 6/30/10

SBC UTILITY LINES SHOWN

APPROVED FOR SBC UNDERGROUND CONDUIT FACILITIES ONLY. SIGNATURE VALID FOR ONE YEAR — DATE 7/6/10

CENTERPOINT ENERGY, ELECTRIC FACILITIES — 6/30/10
APPROVED ONLY FOR CROSSING UNDERGROUND DUCTLINES UNLESS NOTED. VALID AT TIME OF REVIEW ONLY.

CABLE COMPANY

CITY OF HOUSTON
DEPARTMENT OF PUBLIC WORKS AND ENGINEERING

CONTRACT SHEET NO 105 OF 375

REV	DATE	DESCRIPTION	ADD	AMD	CCR	BY	ENG	CHK	APP

Lockwood, Andrews & Newnam, Inc.
A LEO A DALY COMPANY

STATE OF TEXAS — KUSAY MANAF ALI — 100382 — LICENSED PROFESSIONAL ENGINEER — Lockwood, Andrews & Newnam Inc. ID # 2614

DRAINAGE ONLY — STATE OF TEXAS — PATRICK W. PHILLIPS — 92917 — LICENSED PROFESSIONAL ENGINEER — Lockwood, Andrews & Newnam Inc. ID # 2614 — 6/23/10

HRT — HOUSTON RAPID TRANSIT JV

METRO Solutions — Going Places — Metropolitan Transit Authority of Harris County, Texas

CADD		06/21/10
DRN BY	J.H.	06/21/10
DRN CKD BY	K.M.A.	06/21/10
DES BY	C.E.R.	06/21/10
DES CKD BY	K.M.A.	06/21/10
APPROVED BY		DATE

SCALE: AS SHOWN

METRO SOLUTIONS SOUTHEAST CORRIDOR - IA

STREET MODIFICATION PLAN
STA 435+00 (PB) TO STA 440+00 (PB)

CONTRACT NO. CT0800120 | DRAWING NO. CC6-0071 | REV.

6/23/2010 AKundu
r:\120409\150-10118-000\prod\5•0•design-reference\5•01 gec design\5•01•01 drawings\03-Civil-Street Mods\SEGMENT IA\SEC4ST58.dgn
4:26:36 PM

SM-0072

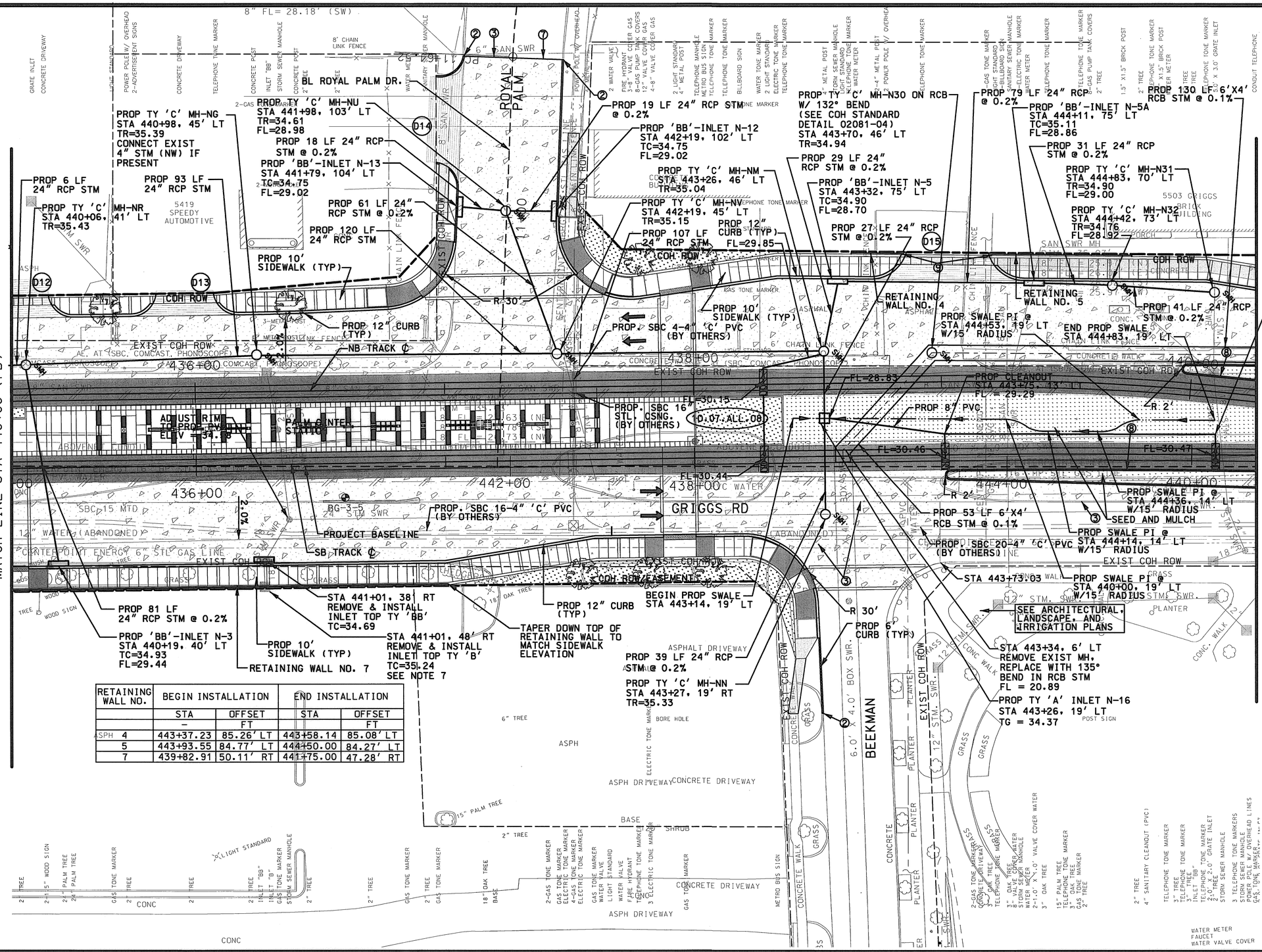

RETAINING WALL NO.	BEGIN INSTALLATION		END INSTALLATION	
	STA	OFFSET	STA	OFFSET
	-	FT		FT
4	443+37.23	85.26' LT	443+58.14	85.08' LT
5	443+93.55	84.77' LT	444+50.00	84.27' LT
7	439+82.91	50.11' RT	441+75.00	47.28' RT

NOTES:

1. SEE DWG. NO. CC6-1068 FOR NOTES & LEGEND.
2. SEE DWG. NO. UC6-0128P FOR CAVANAUGH ST. PROFILE.
3. FOR STATION PLATFORMS, CROSSWALK DETAILS AND SIDEWALKS AT STATION, SEE ARCHITECTURAL, LANDSCAPE AND IRRIGATION PLANS.
4. SEE NOTES 6, 7 AND 8 OF GENERAL UTILITY NOTES ON DWG. NO. GC4-0151, CC9-0151 AND CC9-0152 FOR PAVEMENT REPLACEMENT REQUIREMENTS FOR PROPOSED WATER AND SEWER WORK.
5. SEE DWG. NO. CC7-0072 FOR DEMOLITION.
6. SEE DWG. NO. UC6-0072P FOR PROFILE.
7. AGREEMENT/RIGHT OF ENTRY WITH PROPERTY OWNER REQUIRED TO CONSTRUCT THIS ELEMENT.

RELEASED FOR CONSTRUCTION 8/12/10

PRIVATE UTILITY LINES SHOWN

6/30/10
CENTERPOINT ENERGY, GAS FACILITIES

SBC UTILITY LINES SHOWN

7/1/10 DATE
APPROVED FOR SBC UNDERGROUND CONDUIT FACILITIES ONLY. SIGNATURE VALID FOR ONE YEAR

6/30/10
CENTERPOINT ENERGY, ELECTRIC FACILITIES
APPROVED ONLY FOR CROSSING UNDERGROUND DUCTLINES UNLESS NOTED. VALID AT TIME OF REVIEW ONLY.

CABLE COMPANY

CITY OF HOUSTON
DEPARTMENT OF PUBLIC WORKS AND ENGINEERING

47267

CONTRACT SHEET NO 107 OF 375

REV	DATE	DESCRIPTION	ADD	AMD	CCR	BY	ENG	CHK	APP

Lockwood, Andrews & Newnam, Inc.
A LEO A DALY COMPANY

STATE OF TEXAS — KUSAY MANAF ALI — 100382 — LICENSED PROFESSIONAL ENGINEER — Lockwood, Andrews & Newnam Inc. ID # 2614

DRAINAGE — STATE OF TEXAS — PATRICK W. PHILLIPS — 92917 — LICENSED PROFESSIONAL ENGINEER — Lockwood, Andrews & Newnam Inc. ID # 2614 — 6/30/10

HRT — HOUSTON RAPID TRANSIT JV

METRO Solutions — Going Places — Metropolitan Transit Authority of Harris County, Texas

CADD		06/21/10
DRN BY	J.H.	DATE 06/21/10
DRN CKD BY	K.M.A.	DATE 06/21/10
DES BY	C.E.R.	DATE 06/21/10
DES CKD BY	K.M.A.	DATE 06/21/10
APPROVED BY		DATE

SCALE: AS SHOWN

METRO SOLUTIONS SOUTHEAST CORRIDOR - IA

STREET MODIFICATION PLAN
STA 440+00 (PB) TO STA 445+00 (PB)

CONTRACT NO. CT0800120 | DRAWING NO. CC6-0072 | REV.

6/25/2010 10:59:06 AM
R:\120409\50-10118-000\Prod\5•0•Design-Reference\5•01 GEC Design\5•01•01 Drawings\03-Civil-Street Mods\SEGMENT IA\SEC4ST59.dgn
Akundu

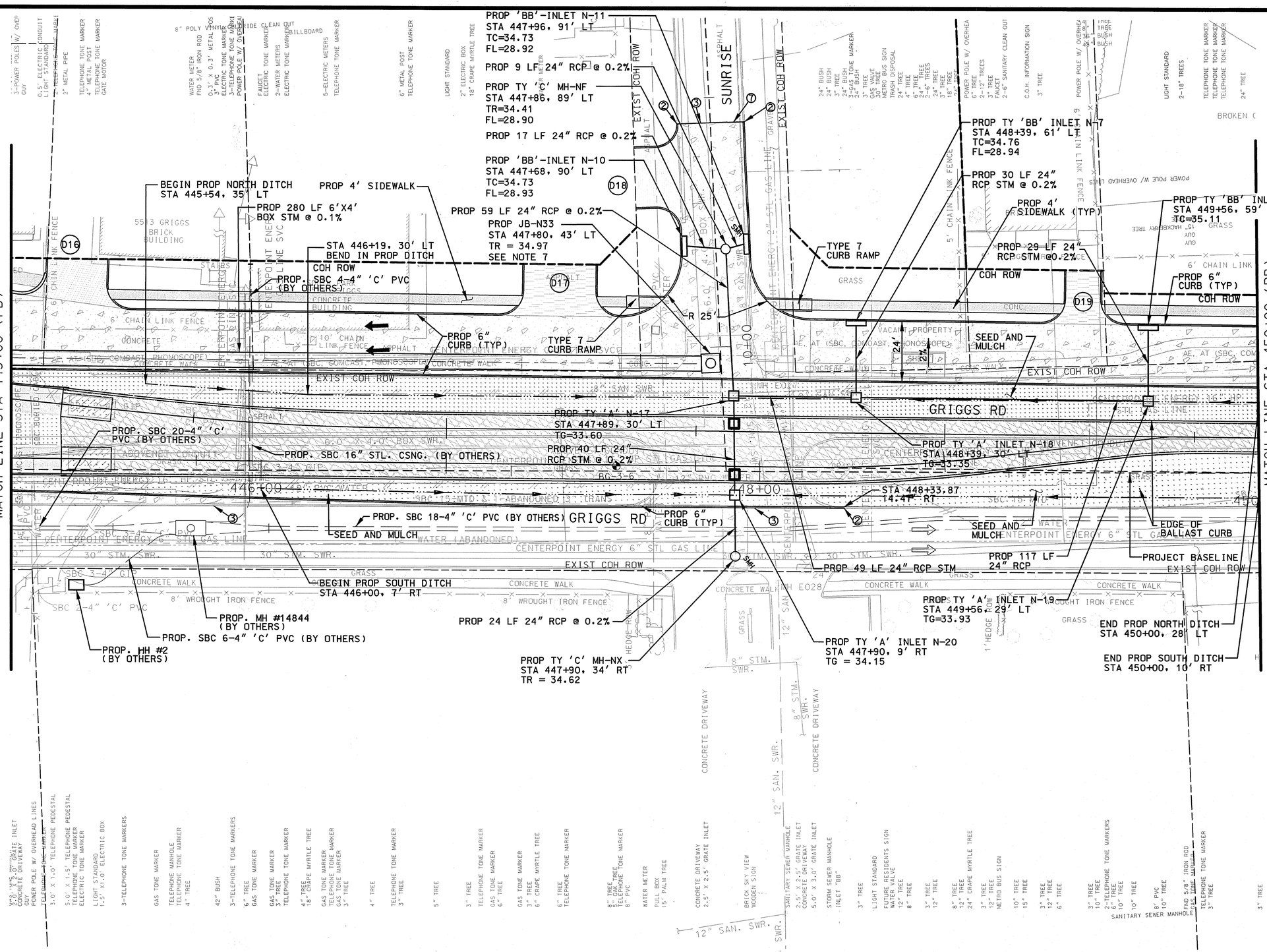

NOTES:

1. SEE DWG NO. CC6-1068 FOR NOTES & LEGEND.
2. SEE DWG NO. UC6-0130P FOR SUNRISE ST. PROFILE.
3. SEE NOTES 6, 7 AND 8 OF GENERAL UTILITY NOTES ON DWG. NO. GC4-0151, CC9-0151 AND CC9-0152 FOR PAVEMENT REPLACEMENT REQUIREMENTS FOR PROPOSED WATER AND SEWER WORK.
4. SEE DWG NO. CC7-0073 FOR DEMOLITION.
5. SEE DWG NO. UC6-0073P FOR PROFILE.
6. REFER TO DWG NO. CC7-9216 FOR JUNCTION BOX DETAIL.

RELEASED FOR CONSTRUCTION 8/12/10

PRIVATE UTILITY LINES SHOWN

6/30/10
CENTERPOINT ENERGY, GAS FACILITIES

SBC UTILITY LINES SHOWN

7/6/10
APPROVED FOR SBC UNDERGROUND CONDUIT FACILITIES ONLY. SIGNATURE VALID FOR ONE YEAR — DATE

6/30/10
CENTERPOINT ENERGY, ELECTRIC FACILITIES
APPROVED ONLY FOR CROSSING UNDERGROUND DUCTLINES UNLESS NOTED. VALID AT TIME OF REVIEW ONLY.

CABLE COMPANY

CITY OF HOUSTON
DEPARTMENT OF PUBLIC WORKS AND ENGINEERING

47267

CONTRACT SHEET NO 109 OF 375

REV	DATE	DESCRIPTION	ADD	AMD	CCR	BY	ENG	CHK	APP

Lockwood, Andrews & Newnam, Inc.
A LEO A DALY COMPANY

STATE OF TEXAS — KUSAY MANUF ALI — 100382 — PROFESSIONAL ENGINEER — Lockwood, Andrews & Newnam Inc. ID # 2614

DRAINAGE ONLY — STATE OF TEXAS — PATRICK M. PHILLIPS — 92917 — PROFESSIONAL ENGINEER — Lockwood, Andrews & Newnam Inc. ID # 2614

HRT
HOUSTON RAPID TRANSIT JV

METRO Solutions
Going Places
Metropolitan Transit Authority of Harris County, Texas

CADD		06/21/10
DRN BY	J.H.	DATE
DRN CKD BY	K.M.A.	06/21/10
DES BY	C.E.R.	06/21/10
DES CKD BY	K.M.A.	06/21/10
APPROVED BY		DATE

SCALE: AS SHOWN

METRO SOLUTIONS SOUTHEAST CORRIDOR - IA

STREET MODIFICATION PLAN
STA 445+00 (PB) TO STA 450+00 (PB)

CONTRACT NO. CT0800120 | DRAWING NO. CC6-0073 | REV.

6/28/2010 cmoore
R:\120409\150-10118-000\Prod\5•0•Design-Reference\5•01 GEC Design\5•01•01 Drawings\03-Civil-Street Mods\SEGMENT IA\SEC4STG0.dgn 2:58:32 PM