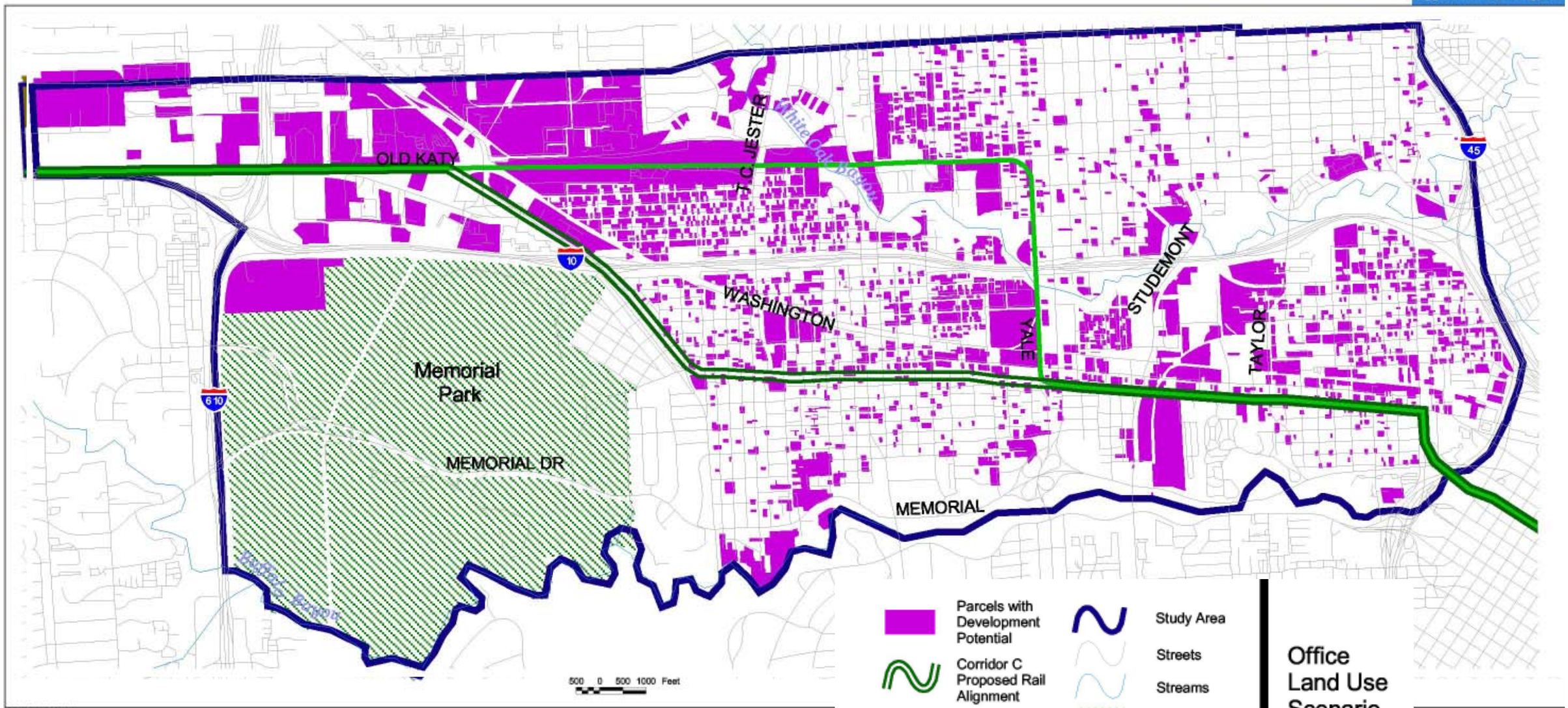

Office Land Use Scenario

08 AUGUST 02 2:28