Organization of the Houston Police Department

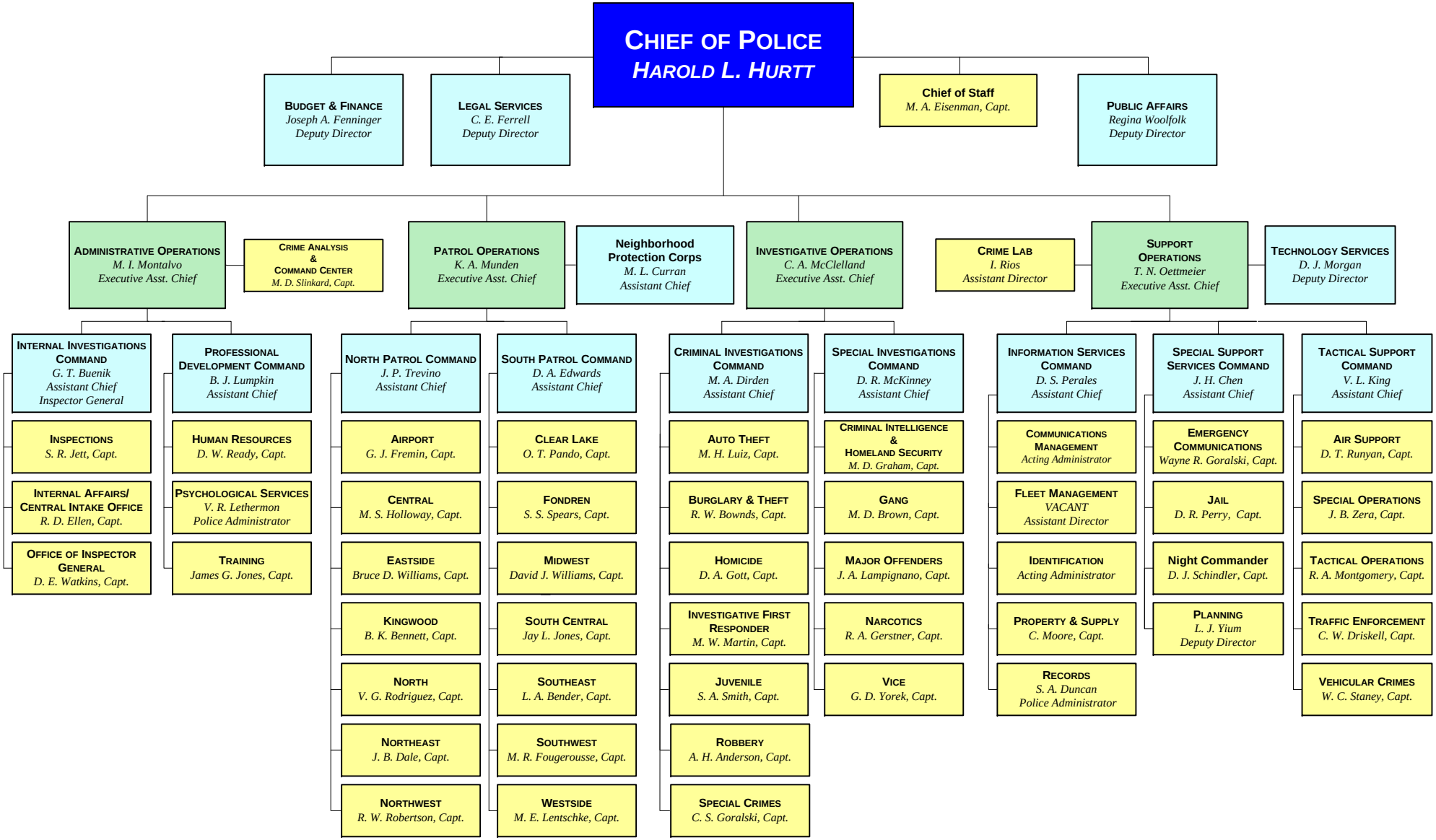

Source: Office of the Chief of Police (gam) **G. O. 100-05, Attachment I** **Effective: 10.31.2009 REVISED**