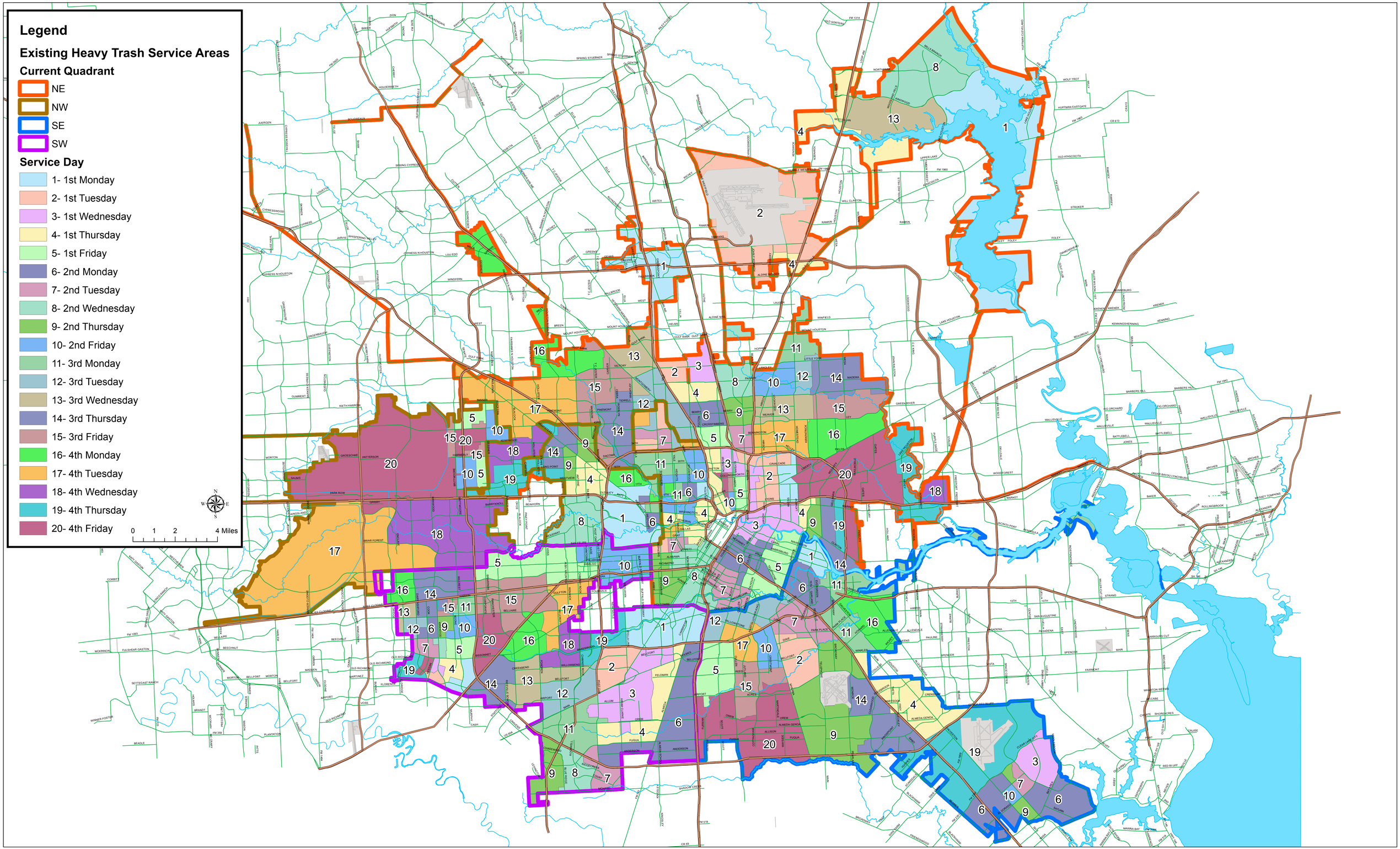Existing Heavy Trash Service Areas