NEAR NORTHSIDE COMPLETE COMMUNITIES

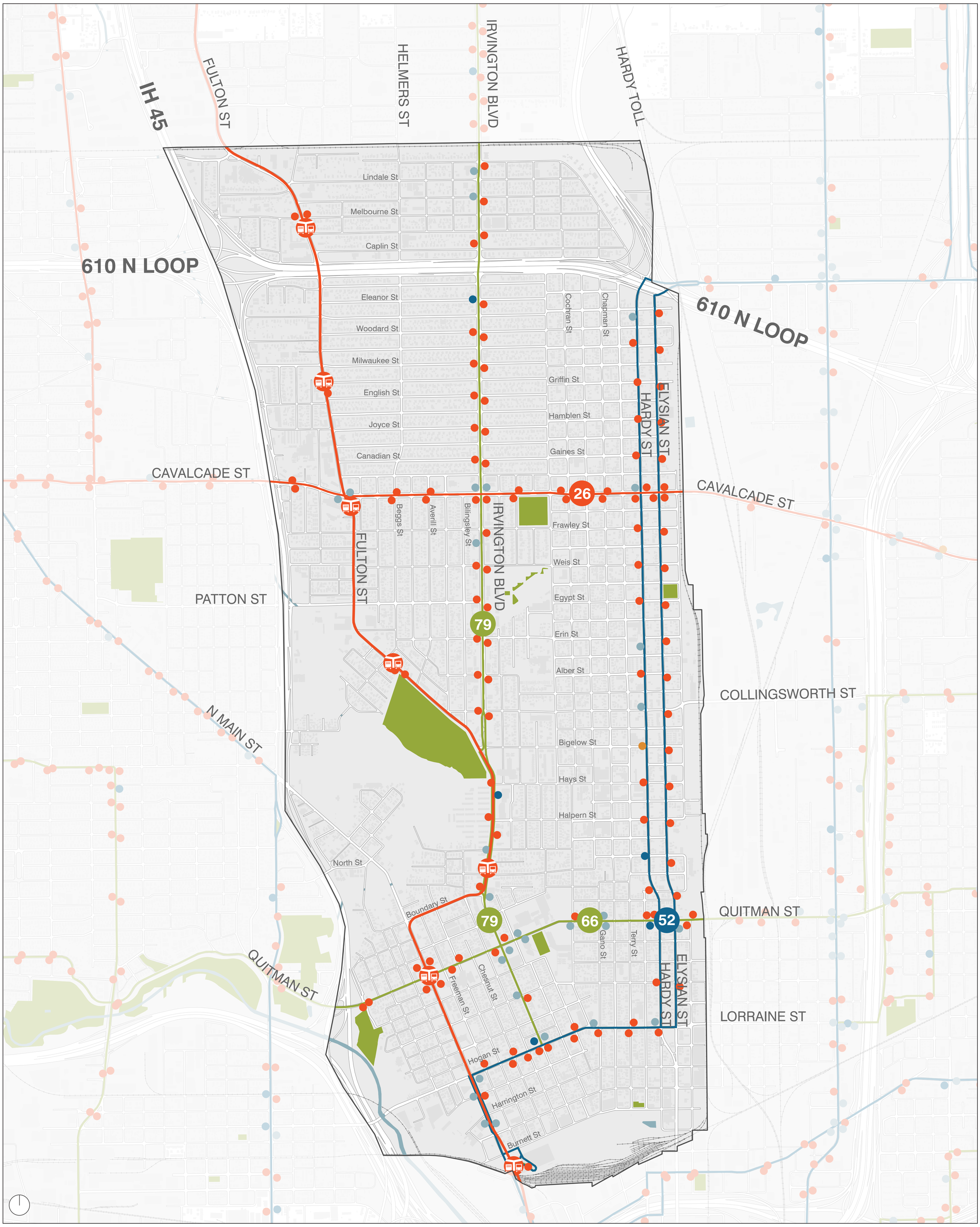

INFRASTRUCTURE

Legend:

Bus Shelters and Trash Cans

- YES Shelter - YES Trash Can
- YES Shelter - NO Trash Can
- NO Shelter - YES Trash Can
- NO Shelter - NO Trash Can

Bus Routes

- Green Bus Line (every 60 mins)
- Blue Bus Line (every 16-30 mins)
- Red Bus Line (every 15 mins or better)

Source: City of Houston GIS. METRO

HOUSTON COMPLETE COMMUNITIES