Northeast Harris County

2014 MTFPA REQUESTS

E-1.	FM 2100	FM 1485 to FM 1010/Huffman Cleveland Road
E-2.	FM 1485	Intersection realignment at FM 2100
E-3.	Community Drive	FM 2100 to COH ETJ
E-4.	Oakleaf Drive	Kingwood Drive to FM 2100
E-5.	Idleloch Drive	FM 2100 Drive to Community Drive
E-6.	Miller Wilson Road	Kingwood Drive to COH ETJ
E-7.	Wolf Trot	Kingwood Drive to COH ETJ

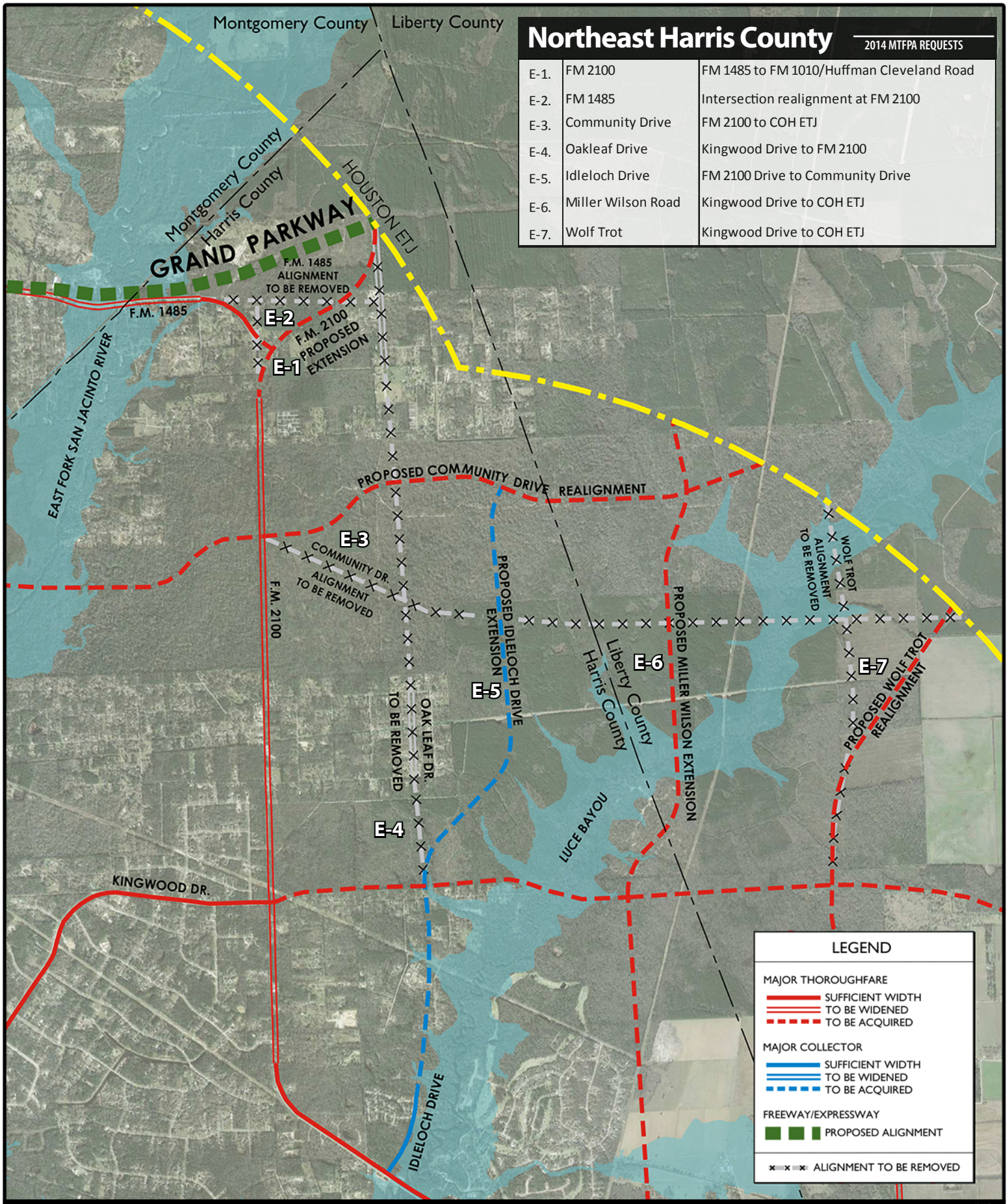

Northeast Harris County / Western Liberty County MTFP Proposed Amendments

SCALE : 1" = 4000'

0 2000 4000 8000

DATE: 03-14-2014

NORTH

19 Briar Hollow Lane, Suite 145
Houston, Texas 77027
Tel: (713) 621-8025 Fax: (713) 621-8487
www.rviplanning.com

All information furnished regarding this property is from sources deemed reliable. However, RVI has not made an independent investigation of these sources and no warranty or representation is made by RVI as to the accuracy thereof and same is submitted subject to errors, omissions, land plan changes, or other conditions. This land plan is conceptual in nature and does not represent any regulatory approval. Land plan is subject to change. The developer has reserved the right, without notice, to make changes to this map and other aspects of the development to comply with governmental requirements and to fulfill its marketing objective.