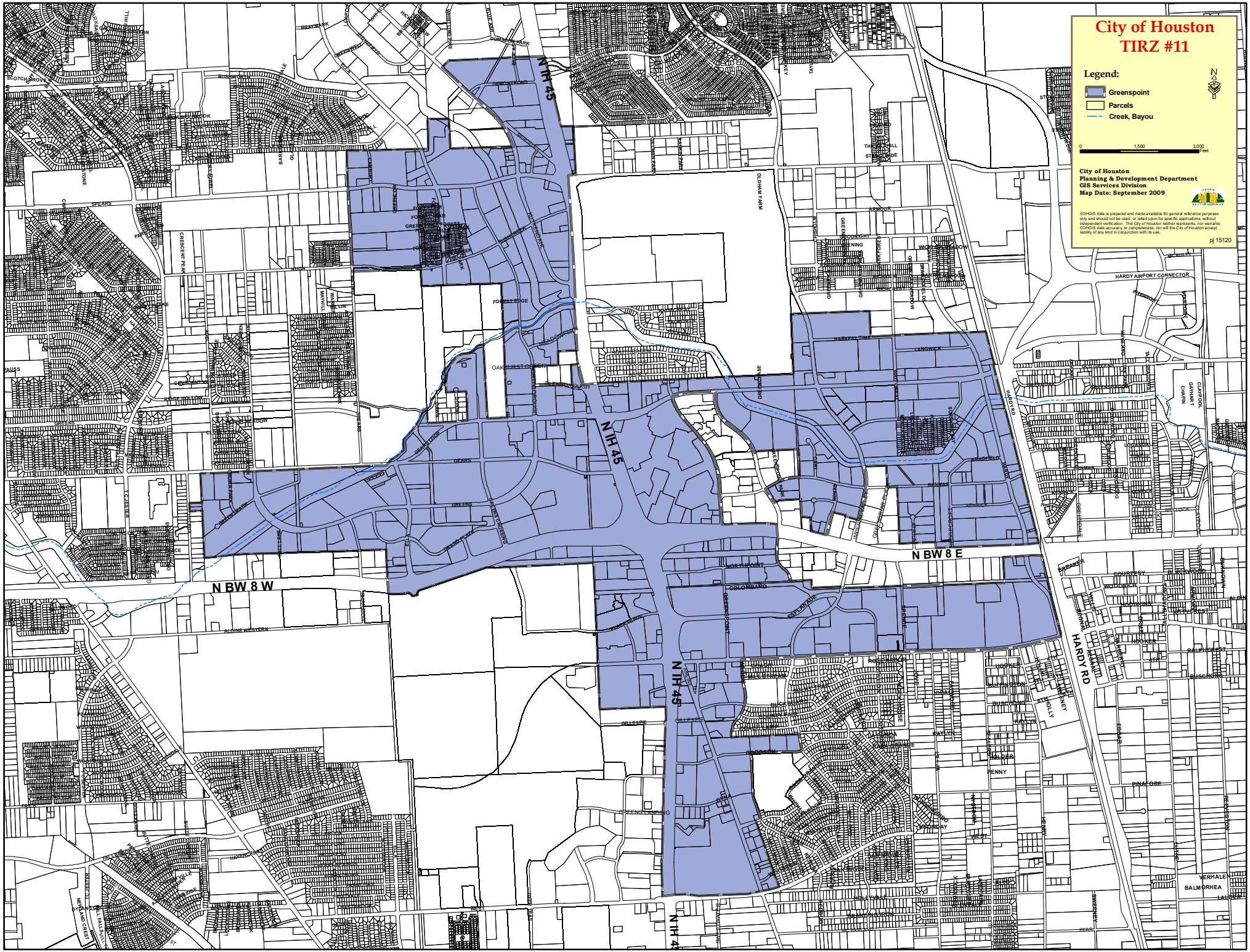
City of Houston
TIRZ #11
Legend:
Greenspoint
Parcels
Creek, Bayou
0
1,500
3,000
Feet
City of Houston
Planning & Development Department
GIS Services Division
Map Date: September 2009
COHGIS data is prepared and made available for general reference purposes only and should not be used, or relied upon for specific applications, without independent verification. The City of Houston neither represents, nor warrants COHGIS data accuracy, or completeness, nor will the City of Houston accept liability of any kind in conjunction with its use.
pj 15120
N IH 45
N BW 8 W
N BW 8 E
HARDY RD
HARDY AIRPORT CONNECTOR
ALDINE WESTFIELD
ALDINE WESTFIELD
GREENSPOINT
OAKHURST GREEN
FOREST EDGE
OLDHAM FARM
ARMOUR
HARVEST TIME
LANGWICK
BRADFIELD
BENMAR
KIRKWOOD
GEARS
GREENS
NORTHPORT
COLOMBARD
GEPLANDE
GILLESPIE
GOODSON
GREENS LANDING
HOOKER
BUSCHONG
HOLLY
PENNY
PINAFORE
COURTESY
WOODWICK
CLAYPOOL
GAYHART
CHAPIN
VERHALE
BALMORHEA
LAUGHLIN
SPEARS
CRESCENT PEAK
SCOTCHGROVE
ALDINE WESTFIELD
HAVENSCREST
NEWLAND CREEK
BRIDGE HOLLOW
CLOVERHILL
GREENSPOINT
BREAKER
PEARL