

SUPER Neighborhood RESOURCE ASSESSMENT

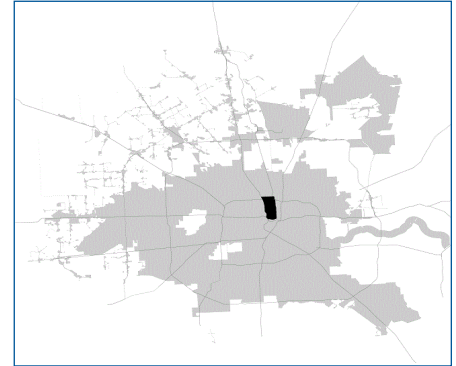

	Super Neighborhood		Houston	
	2000	2019	2000	2019
Pop. characteristics				
Total population	29,923	24,986	1,953,631	2,310,432
Persons per sq. mile	6,895	5,753	3,166	3,443
Age of Population				
Under 5 years	8%	7%	8%	8%
5- 17 years	22%	18%	19%	17%
18- 64 years	59%	63%	64%	65%
65 and over	10%	12%	9%	10%
Ethnicity				
Non Hispanic Whites	8%	9%	31%	24%
Non Hispanic Blacks	8%	8%	25%	22%
Hispanics	84%	82%	37%	45%
Non Hispanic Asians	0%	0%	6%	7%
Non Hispanic Others	0%	1%	1%	2%
Income				
Under \$25,000	48%	31%	33%	24%
\$25,000 to \$49,999	31%	29%	31%	24%
\$50,000 to \$99,999	18%	24%	24%	27%
Over \$100,000	3%	16%	12%	25%
Median Household Income	\$26,537	\$41,029	\$36,616	\$52,338
Educational Status				
No Diploma	58%	36%	30%	21%
High School Diploma	23%	28%	20%	23%
Some College	13%	21%	23%	23%
Bachelor's or Higher	6%	15%	27%	33%
Housing and Households				
Total housing units	9,564	10,151	782,378	968,704
Occupied	92%	86%	92%	89%
Vacant	8%	14%	8%	11%
Total households	8,838	8,723	717,945	858,374
Family households	6,539	5,630	457,549	521,891
Median Housing Value	\$47,673	\$147,209	\$79,300	\$171,800

Description

Near Northside is immediately adjacent to Downtown. The southern two thirds of the area consists of wood frame homes surrounding commercial properties along North Main and Fulton. The northern third includes Lindale Park, with its large lots and more substantial homes. Moody Park is an important gathering place in the center of the community, as is the Davis High School-Marshall Middle School-Carnegie Library complex in the southern part of the community. Extension of the Hardy Toll Road runs along the entire eastern edge of the area.

Highlights

- ✓ Houston City Council District H
- ✓ Houston Independent School District
- ✓ 6 Police beats (includes bordering beats)
- ✓ 2,779 acres (4.34 sq. miles)



PLANNING & DEVELOPMENT DEPARTMENT

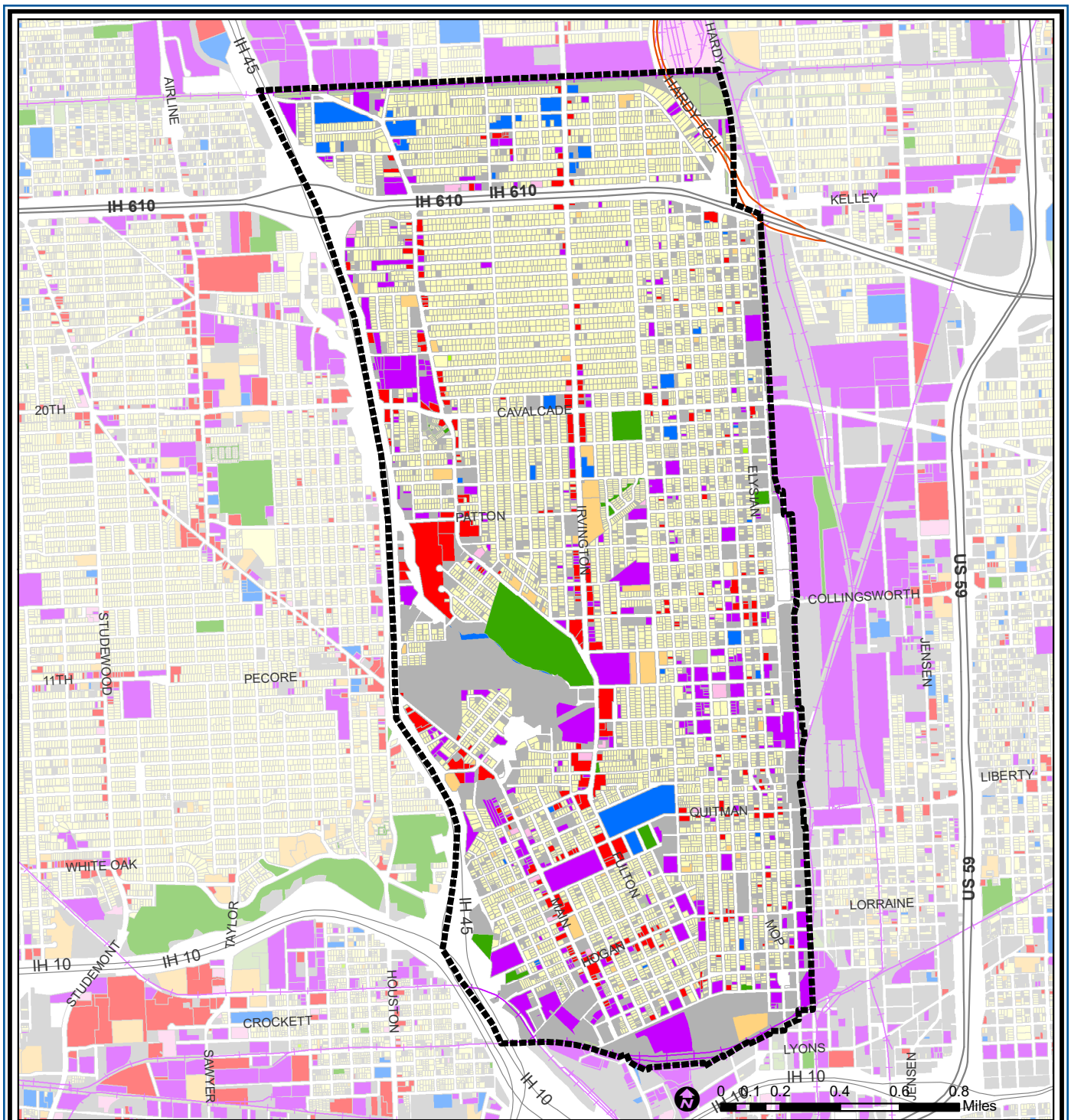

Near Northside : Land Use

- | | | |
|-----------------------------|------------------------------|-------------------------|
| Freeway | Commercial | Parks and Open Space |
| Rail Road | Office | Undeveloped |
| Super Neighborhood Boundary | Industrial | Agricultural Production |
| Single-family Residential | Public and Institutional | Open Water |
| Multi-family Residential | Transportation and Utilities | Unknown |

Source: City of Houston GIS Database,
HCAD
Date: April 2021

This map is made available for reference purposes only and should not be substituted for a survey product. The City of Houston will not accept liability of any kind in conjunction with its use.



**PLANNING &
DEVELOPMENT
DEPARTMENT**

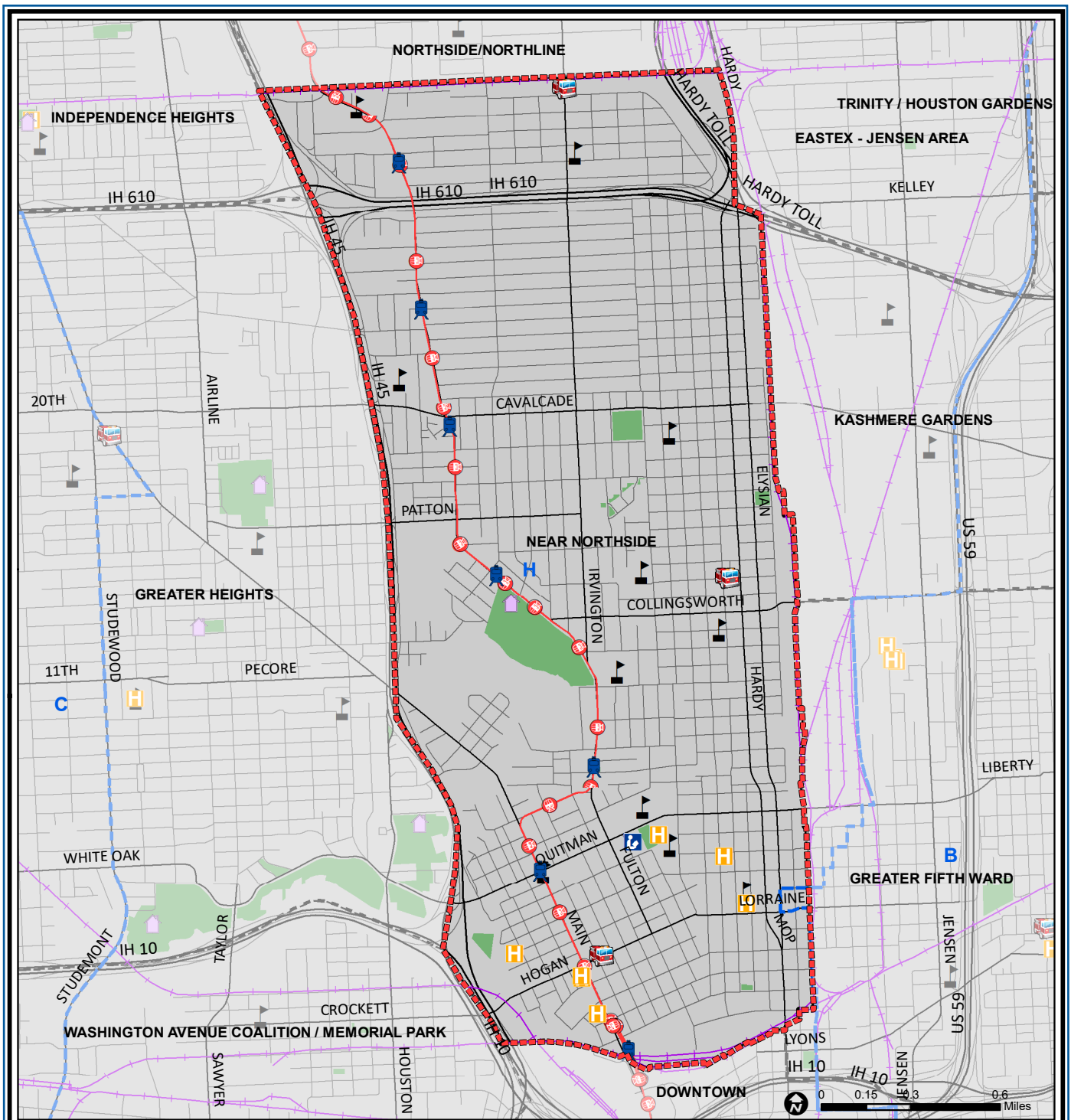

Near Northside : Public Facilities

- | | | |
|-----------------------------|-------------------------|---------------------|
| Super Neighborhood Boundary | Airports | Rail Road |
| Community Centers | Harris County Hospitals | Metro Rail Stations |
| Fire Station | Private Hospitals | Metro Rail Line |
| Police Station | Other Health Facilities | Parks |
| School | Library | TIRZ |

Source: City of Houston GIS Database

Date: April 2021

This map is made available for reference purposes only and should not be substituted for a survey product. The City of Houston will not accept liability of any kind in conjunction with its use.



PLANNING & DEVELOPMENT DEPARTMENT

Language Spoken at Home

NEAR NORTHSIDE

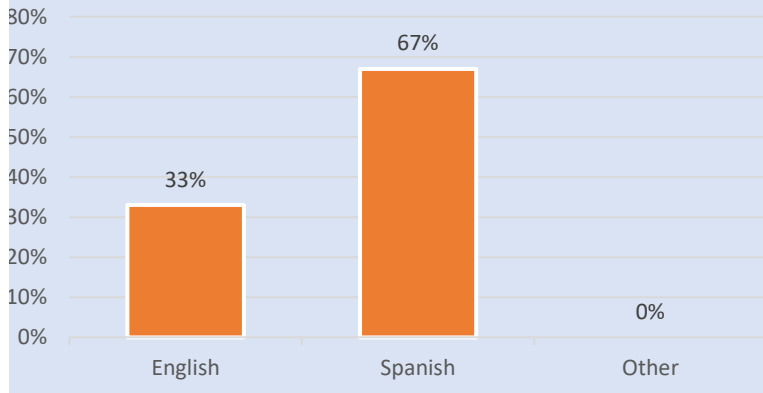

Employment Status

NEAR NORTHSIDE

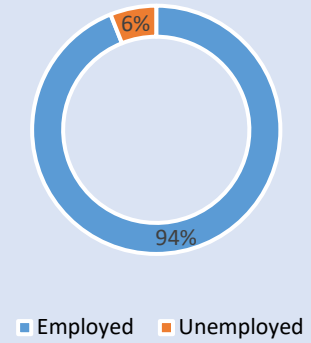

Family Status

NEAR NORTHSIDE

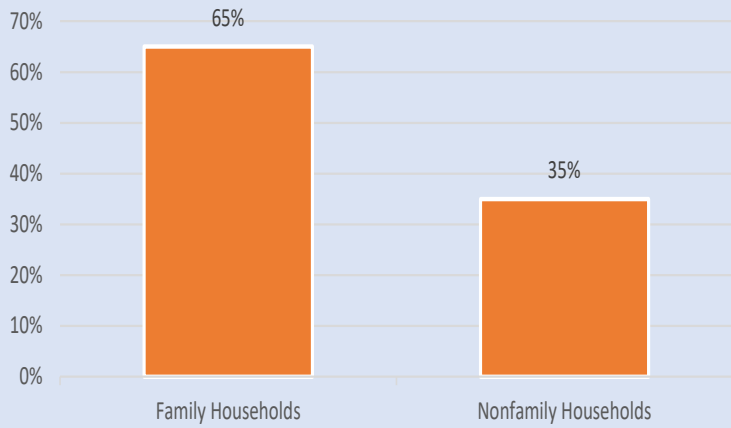

Housing Occupancy

NEAR NORTHSIDE

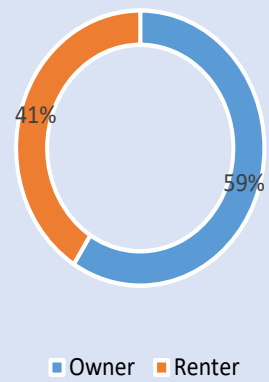

Source: U.S. Census Bureau, 2000
American Community Survey, 2015-2019 Estimates



**PLANNING &
DEVELOPMENT
DEPARTMENT**