

SUPER

Neighborhood

RESOURCE ASSESSMENT

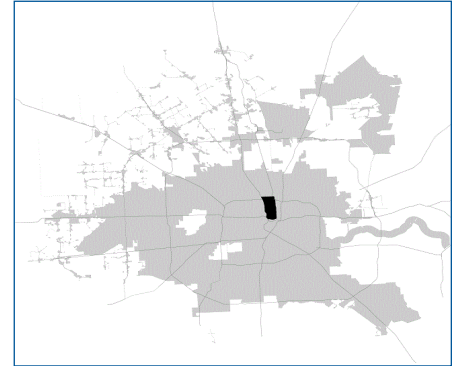

	Super Neighborhood		Houston	
Pop. characteristics	2000	2017	2000	2017
Total population	29,923	25,948	1,953,631	2,267,336
Persons per sq. mile	6,895	5,976	3,166	3,394
Age of Population				
Under 5 years	8%	8%	8%	8%
5- 17 years	22%	19%	19%	17%
18- 64 years	59%	62%	64%	65%
65 and over	10%	11%	9%	10%
Ethnicity				
Non Hispanic Whites	8%	8%	31%	25%
Non Hispanic Blacks	8%	9%	25%	22%
Hispanics	84%	82%	37%	44%
Non Hispanic Asians	0%	0%	6%	7%
Non Hispanic Others	0%	1%	1%	2%
Income				
Under \$25,000	48%	38%	33%	26%
\$25,000 to \$49,999	31%	30%	31%	25%
\$50,000 to \$99,999	18%	21%	24%	26%
Over \$100,000	3%	11%	12%	23%
Median Household Income	\$26,537	\$34,492	\$36,616	\$49,399
Educational Status				
No Diploma	58%	42%	30%	22%
High School Diploma	23%	25%	20%	23%
Some College	13%	22%	23%	23%
Bachelor's or Higher	6%	11%	27%	32%
Housing and Households				
Total housing units	9,564	10,129	782,378	943,183
Occupied	92%	86%	92%	89%
Vacant	8%	14%	8%	11%
Total households	8,838	8,724	717,945	838,950
Family households	6,539	5,801	457,549	491,778
Median Housing Value	\$47,673	\$124,524	\$79,300	\$149,000

Description

Near Northside is immediately adjacent to Downtown. The southern two thirds of the area consists of wood frame homes surrounding commercial properties along North Main and Fulton. The northern third includes Lindale Park, with its large lots and more substantial homes. Moody Park is an important gathering place in the center of the community, as is the Davis High School-Marshall Middle School-Carnegie Library complex in the southern part of the community. Extension of the Hardy Toll Road runs along the entire eastern edge of the area.

Highlights

- ✓ Houston City Council District H
- ✓ Houston Independent School District
- ✓ 6 Police beats (includes bordering beats)
- ✓ 2,779 acres (4.34 sq. miles)



**PLANNING &
DEVELOPMENT
DEPARTMENT**

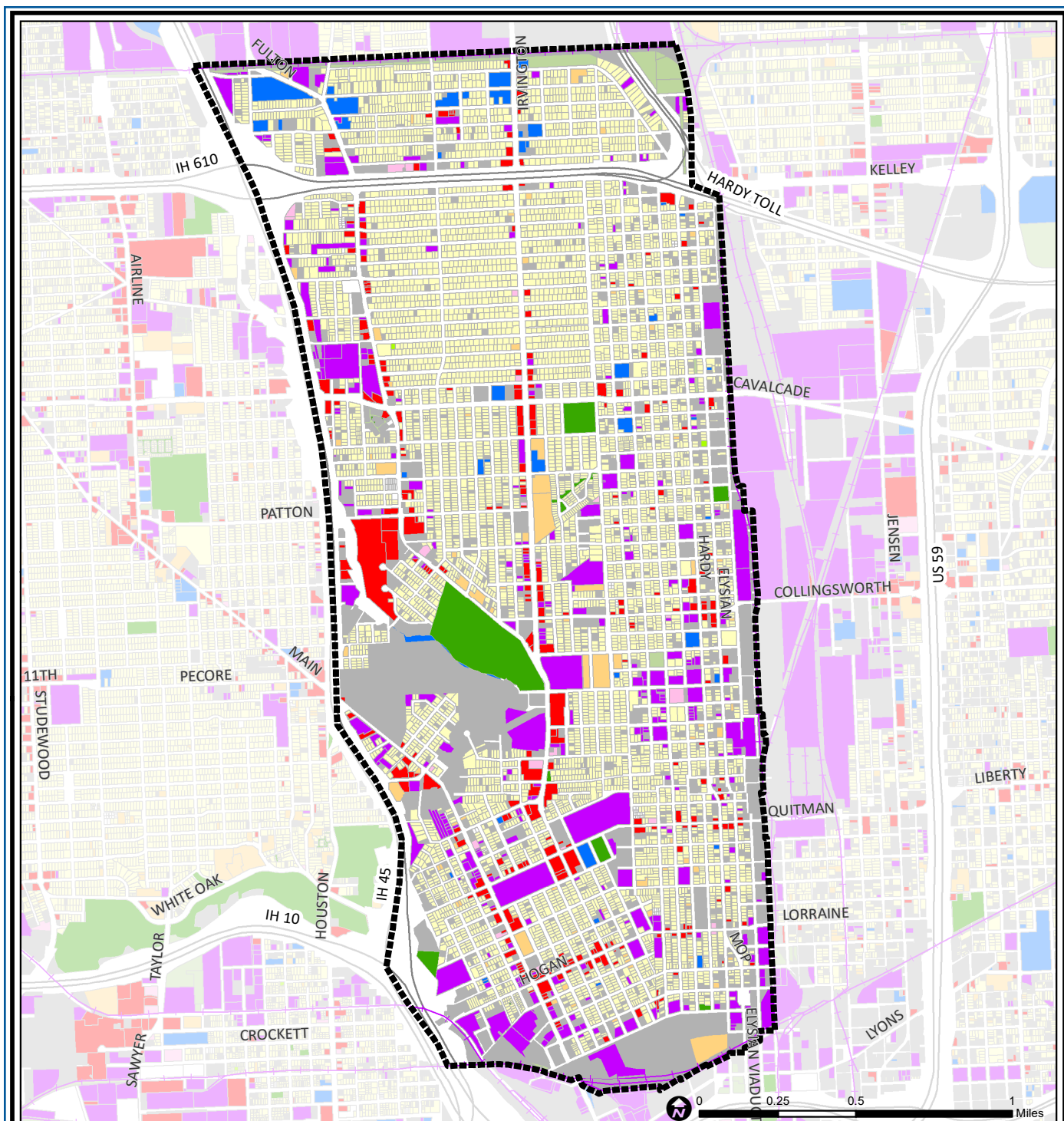

Near Northside: Land Use

Freeway	Commercial	Parks and Open Space
Rail Road	Office	Undeveloped
Super Neighborhood Boundary	Industrial	Agricultural Production
Single-family Residential	Public and Institutional	Open Water
Multi-family Residential	Transportation and Utilities	Unknown

Source: City of Houston GIS Database,
Harris County Appraisal District

Date: May 24, 2019

This map is made available for reference purposes only and should not be substituted for a survey product. The City of Houston will not accept liability of any kind in conjunction with its use.



**PLANNING &
DEVELOPMENT
DEPARTMENT**

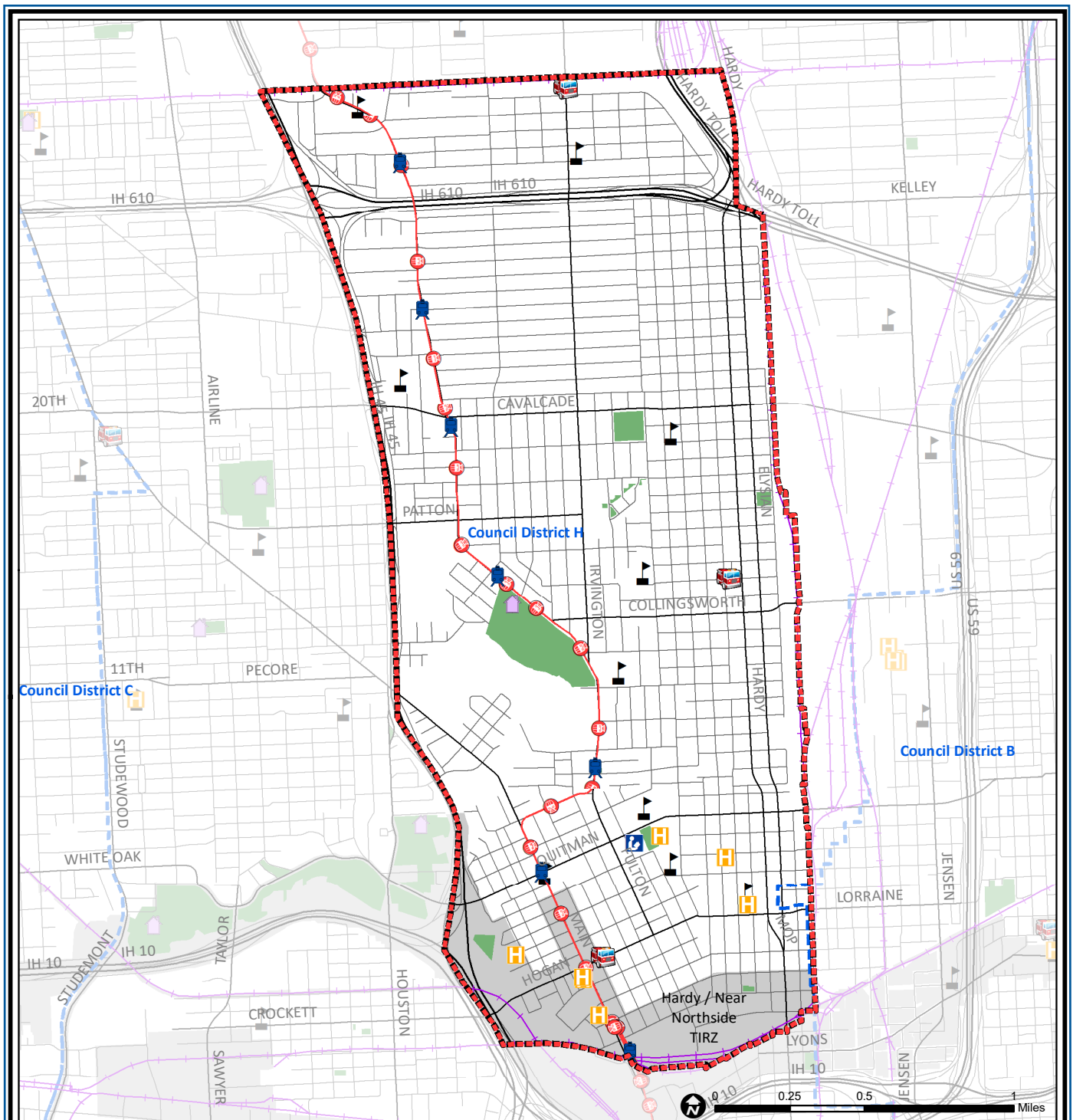

Near Northside: Public Facilities

Source: City of Houston GIS Database

Date: May 2019

This map is made available for reference purposes only and should not be substituted for a survey product. The City of Houston will not accept liability of any kind in conjunction with its use.



PLANNING & DEVELOPMENT DEPARTMENT

Language Spoken at Home

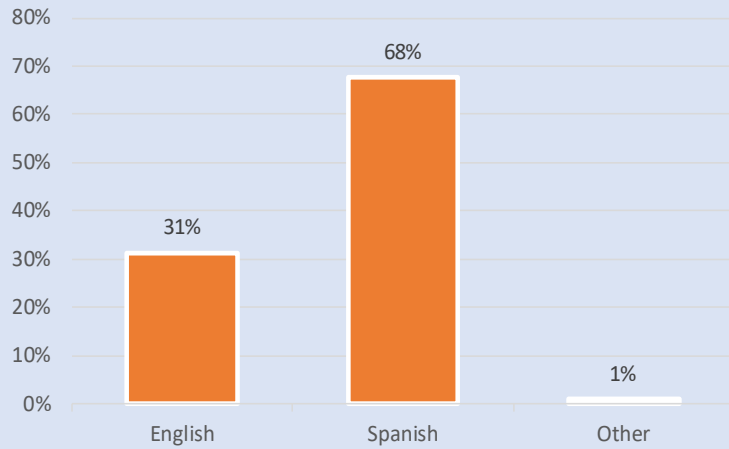

Employment Status

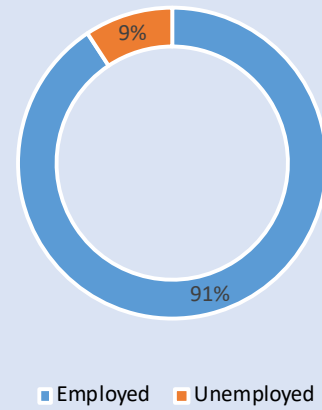

Housing Units by Year Built

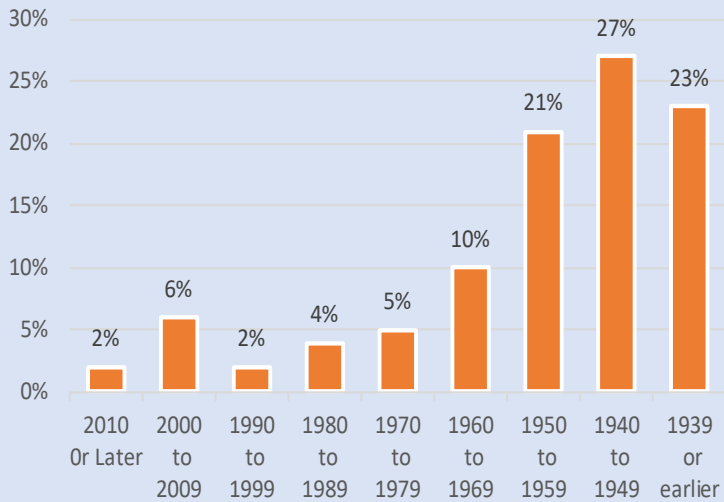

Housing Occupancy

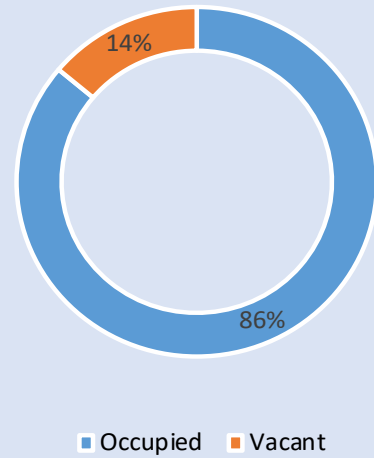

Source: U.S. Census Bureau, 2000
American Community Survey, 2013-2017 Estimates



**PLANNING &
DEVELOPMENT
DEPARTMENT**