

PUBLIC HEARING REPORT

H: Via Dora Drive

APPLICANT: LJA Engineering, Inc.

JURISDICTION: ETJ

PRECINCT: Harris County Pct. 3
COUNCIL DISTRICT: N/A

PROPOSAL:

LJA Engineering, Inc. – on behalf of Castlerock Communities, L.P. – is requesting the deletion of the proposed Major Thoroughfare Via Dora Drive from Golf Club Drive to Red Summit Drive in the Major Thoroughfare and Freeway Plan (MTFP).

APPLICANT’S JUSTIFICATION and HISTORY:

LJA Engineering, Inc., is requesting this amendment on behalf of the property owner, Castlerock Communities, L.P. The subject property is Pecan Estates: a subdivision located within the City of Houston’s Extra Territorial Jurisdiction (ETJ) in Harris County.

Pecan Estates is a residential subdivision, consisting of approximately 193-acres of mixed-use development situated north of Beaumont Highway, east of San Jacinto River, south of Diamondhead Boulevard, and west of FM 2100. The segment of Via Dora Drive is a proposed Major Thoroughfare that would traverse the northwestern portion of the applicant’s property.

The applicant states that the current alignment of the proposed Major Thoroughfare presents significant engineering obstacles that would make the construction of this portion of the corridor extremely challenging, if not impossible. According to the applicant, the location of the floodplain and floodway would require that the proposed Major Thoroughfare be constructed and elevated above the floodplain. The applicant states further that the elevation would be costly and could possibly create adverse flooding effects within the surrounding areas. Additionally, the applicant states that several portions of the alignment would cross Jackson Bayou, a segment of the Union Pacific Railroad, and the existing transmission line infrastructure. The applicant asserts that it would be necessary to construct a bridge to cross Jackson Bayou, as well as an above-grade crossing to cross the railroad to allow for the safe flow of vehicular traffic.

Additionally, the applicant states that to comply with typical above-grade crossing requirements, the railroad crossing should be at a 90-degree angle with a slope requirement of approximately 400’ in length from the beginning to the end of the transition. This, according to the applicant, would require the existing transmission towers to be relocated. Moreover, the applicant states that an additional engineering challenge of the proposed corridor includes the necessity to meet the required tangent of 2,000’ and radius standard of 100’ that is required for a Major Thoroughfare. According to the applicant, this distance requirement could result in unanticipated construction costs and potentially require environmental impact mitigation efforts. Additionally, the applicant states that the proposed alignment bisects an historical nineteenth century gravesite that cannot be removed, relocated, or disturbed.

The proposed alignment of Via Dora Drive first appeared on the MTFP in 1992. The applicant indicated that the existing alignment proposed in the MTFP would require right-of-way (ROW)

PUBLIC HEARING REPORT

dedication within a portion of the Pecan Estates subdivision and additional ROW to the north, connecting to the Newport subdivision. The proposed ROW extension would connect two residential subdivisions that currently have access to existing Major Thoroughfares: Red Summit Drive, Diamondhead Boulevard, and FM 2100. According to the applicant, deletion of this proposed Major Thoroughfare would not frustrate the general pattern of Thoroughfares and Collectors previously established. Finally, the applicant states that the deletion of the corridor would serve to preserve the natural condition of the land and would not worsen drainage or flooding in the area.

STAFF ANALYSIS

Population & Employment Projections

A demographic analysis using projections provided by the Houston-Galveston Area Council (H-GAC) was conducted for the MTFP amendment proposal area. According to the H-GAC data, between 2015 and 2045, the population is projected to increase, as jobs remain steady.

Year	Population	Population Density (Persons/Acre)	% Change	Jobs	Job Density (Jobs/Acre)	% Change
2015	579	0.17		657	0.19	
2020	752	0.22	29.9%	659	0.20	0.3%
2025	971	0.29	29.1%	659	0.20	0.0%
2030	1,334	0.40	37.4%	659	0.20	0.0%
2035	1,592	0.47	19.3%	659	0.20	0.0%
2040	1,712	0.51	7.5%	659	0.20	0.0%
2045	1,564	0.46	-8.6%	659	0.20	0.0%
Change (2015 to 2045)	985	0.29	170.1%	2	0.00	0.3%
COH Change (2015 to 2045)	919,984	2.14	40.2%	548,987	1.28	30.5%
COH ETJ Change (2015 to 2045)	1,530,387	0.3	58.7%	637,772	0.5	71.9%

Source: 2015-2045 Demographic Projections by H-GAC released in 2018. This represents the most current data available at the time of publishing.

Data represents population, jobs, and households in 4 Traffic Analysis Zones encompassing approximately 3,374 acres around the proposed amendment.

Land Use and Platting Activity

Land use surrounding the proposed deletion of Via Dora Drive is mixed. The alignment traverses agriculture production with industrial and commercial uses primarily situated to the east. To the west and south of the alignment, land use is predominately undeveloped commercial. A summary of platting activity that has occurred within the study area is shown below. There have been 6 plats filed in the area of the proposed amendment since 2014, with over half of them filed since 2021. The plats are primarily distributed east of the proposed amendment area.

PUBLIC HEARING REPORT

GP or Subdivision Plat Name	PC Action Date	Land Use	Property Size (acres)	Lots
Dell Creek Sec 1	03/30/2023	Park and Open Space	9.5200	0
Dell Creek GP	03/30/2023	Industrial	27.5357	0
Salazar Partition	10/28/2021	Industrial	5.6100	1
Newport Wastewater Treatment Plant	06/24/2021	Commercial	21.2340	0
Newport Sec 8 partial replat no 4	06/09/2016	Commercial	19.9820	43
Crosby High School Sec 1	09/04/2014	Industrial	80.0790	0

Right of Way (ROW) Status

This segment of Via Dora Drive does not currently exist and is proposed as a Major Thoroughfare with 100' ROW. The section of Via Dora Drive proposed to be deleted from the MTFP is approximately 8,800' in length. In the amendment area, Via Dora Drive exists just north of the proposed deletion, with 100' ROW. The existing segment of the Major Thoroughfare is approximately 2,359'.

Spacing

The following map shows the increased distances that vehicles would need to travel to reach the next Major Thoroughfare on the MTFP. The arrows show Major Thoroughfare Crosby Lynchburg Road 4,500' to the east, and US 90 4,700' to the south.

Via Dora Drive is a proposed Major Thoroughfare. If Via Dora Drive is removed, there would be a gap between Major Thoroughfares of approximately 4,500' on the eastern end of the proposed corridor.

PUBLIC HEARING REPORT

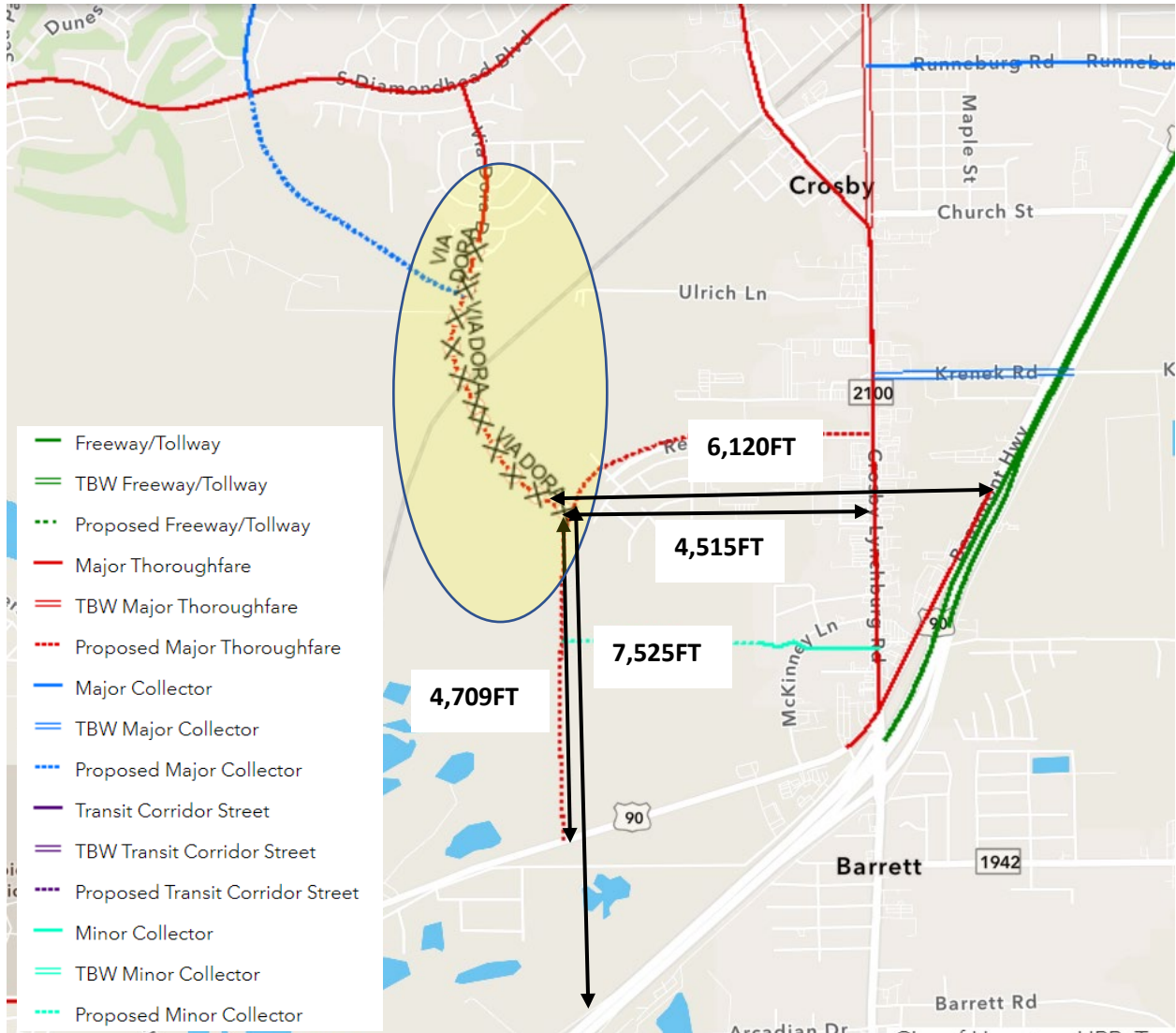

<https://mycity.maps.arcgis.com/apps/webappviewer/index.html?id=54b1132148c540a9ae8a88d461d84d8b>