

Thomas Munoz

Deputy Director, Houston OEM

713-884-4500

Childhood and Youth Committee, April 12, 2023

Youth Initiatives

HOUSTON OEM

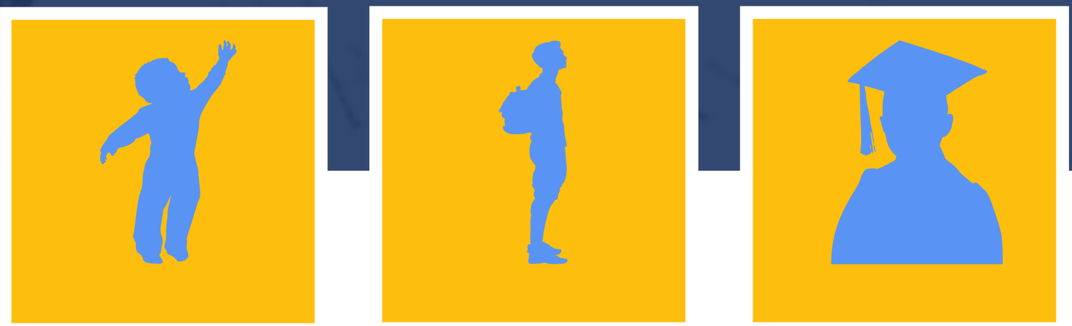

Children's Content

Readily available, **kid-friendly** information

Consulate Partnerships

Sharing our message in **diverse communities**

Disaster Preparedness Guides

Including children in **all** preparations

TEEN Cert

Creating leaders in the community

Children's Content

HOUSTON OEM

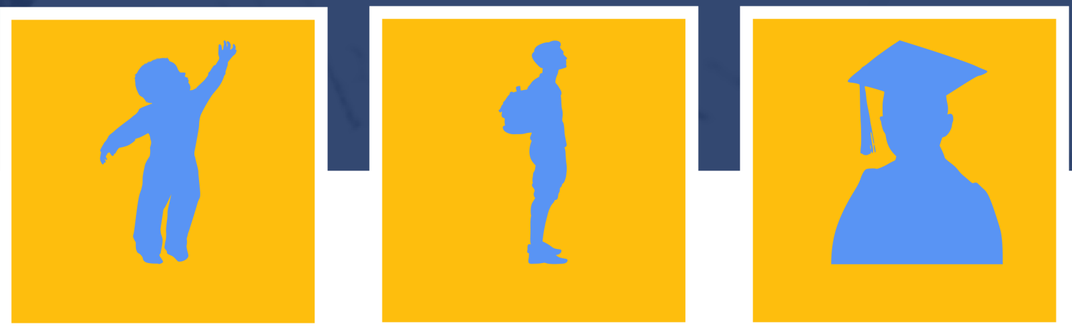



ACTIVITY BOOKS



GAMES


Disaster Dodgers: Introduction to Emergency Planning
Federal Emergency Management Agency •
The Federal Emergency Management...
Copy link
Watch on YouTube

Consulate Partnerships

HOUSTON OEM

MEXICO

COSTA RICA

GUATEMALA

COLOMBIA

EL SALVADOR

ARGENTINA



Childhood and Youth Committee, April 12, 2023

Disaster Preparedness Guides
HOUSTON OEM

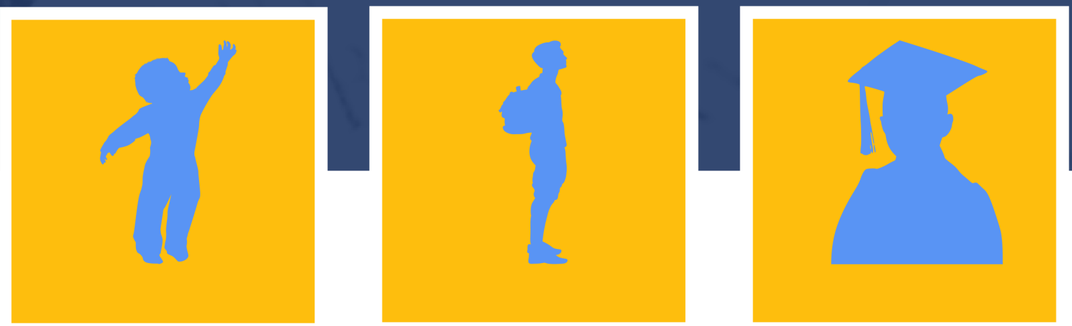

SIX LANGUAGES

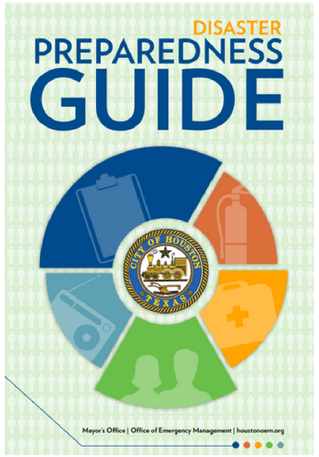



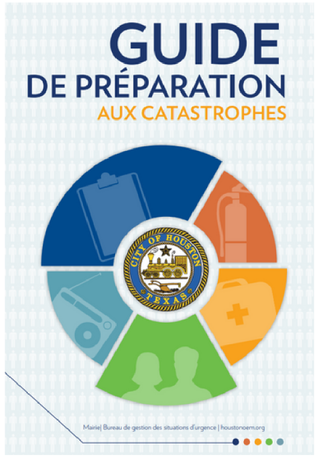

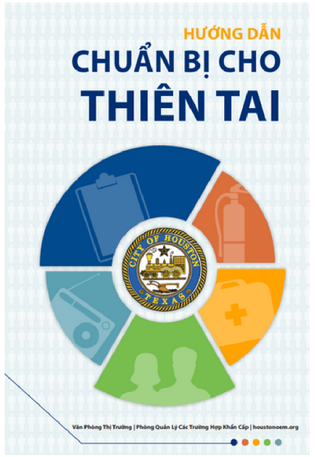





Childhood and Youth Committee, April 12, 2023

Teen CERT
HOUSTON OEM





Childhood and Youth Committee, April 12, 2023



Thomas Munoz

Deputy Director, Houston OEM

713-884-4500

Childhood and Youth Committee, April 12, 2023