COH - NSR 446A / Woodside Subdivision (SEC. 1 & 2)

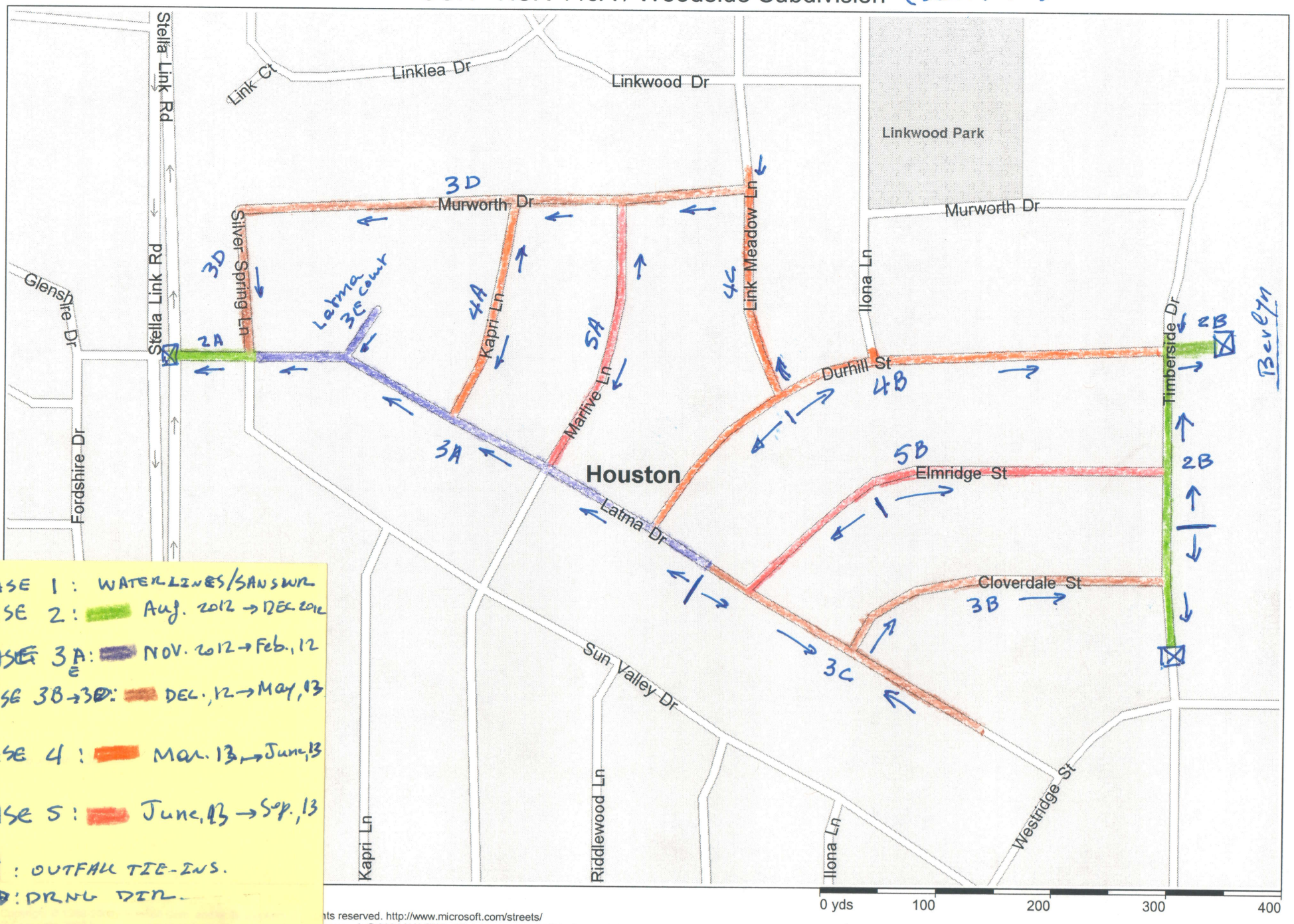

PHASE 1 : WATER LINES/SANSWR
PHASE 2 : Aug. 2012 → DEC. 2012
PHASE 3A : NOV. 2012 → Feb., 12
PHASE 3B → 3D : DEC., 12 → May, 13
PHASE 4 : Mar. 13 → June, 13
PHASE 5 : June, 13 → Sep., 13

⊠ : OUTFALL TIE-INS.
→ : DRNG DIR.

nts reserved. http://www.microsoft.com/streets/
eserved. © 2004 NAVTEQ. All rights reserved. This data includes information taken with permission from Canadian authorities © Her Majesty the Queen in Right of Canada.